2 CENTS PAY NO MORE!

Chicago Daily Tribune

THE WORLD'S GREATEST NEWSPAPER

FINAL EDITION

VOLUME LXXXX.—NO. 237 C [REG. U.S. PAT. OFFICE: COPYRIGHT 1931 BY THE CHICAGO TRIBUNE.] SATURDAY, OCTOBER 3, 1931.—30 PAGES THIS PAPER CONSISTS OF TWO SECTIONS—SECTION ONE ** PRICE TWO CENTS IN CHICAGO AND SUBURBS ELSEWHERE THREE CENTS

TEACHERS BOO SCRIP SPEECH

STATE TO LET $32,584,000 IN HIGHWAY JOBS

Chicago's Share Not Yet Decided.

BY HAL FOUST.

Springfield, Ill., Oct. 2.—[Special.]—The state is preparing to award $32,584,000 worth of highway contracts this fall and this winter. The announcement was made today by Frank Sheets, state highway engineer.

Chicago hopes to get $2,000,000 worth of these improvements. However, the city's share has not been promised, according to Mr. Sheets. Illinois motorists, paying 44.6 per cent of the state's road bill, will be contributing $14,532,464 to the cost of the batch of contracts.

Many Jobs Downstate.

The $32,584,000 program is expected to be effective in relieving unemployment downstate. Mr. Sheets estimated that from 3,000 to 3,500 men can be used on the roads this winter and that the contracts will give jobs to 3,000 men in the early spring. In addition to those engaged directly on the projects, according to the state engineer, the contracts will give employment to 7,000 men through the latter preparing material and supplies.

In Chicago, where the unemployed do not have gardens or sacks of beans and potatoes in cellars, $2,000,000 worth of state highway work will furnish jobs for 200 men, according to Mr. Sheets' basis of estimating. The city, although paying 44.6 per cent of the cost, would be receiving only 6 per cent of the unemployment relief incidental to this construction program.

Notwithstanding the state highway department's millions of dollars of available resources, Gov. Emmerson has refused to indorse the proposal for a special session of the legislature to start construction of an elevated highway this winter. According to the Chicago Plan commission, this would furnish employment to between [illegible] and 30,000 men, and it would give to Chicago motorists improved traffic facilities which would be no more than a fair return on their gasoline taxes and state license fees.

Large Fund for Counties.

The state highway engineer also made known that the counties have revenues sufficient for extensive road work this winter, thus giving the chance for more employment. On Sept. 1 there was $9,210,775 in the state treasury to the credit of county highway departments. The counties, from their 1 cent share of the gasoline tax, will get $3,621,020 to their credit between Sept. 1 and Jan. 1.

Furthermore, Mr. Sheets added, the counties can anticipate $9,000,000 revenue in 1932, not for the purpose of borrowing from this money, but for the purpose of awarding contracts on which payments will not become due until this 1932 money begins to pour into the treasury. This makes a total of $21,941,775 available for county road work.

The state, in its program to award $32,584,000 worth of contracts this fall and winter, is anticipating part of its $50,000,000 revenue in 1932. Payments to contractors will be small until after the first of the year when the $18,000,000 in license fees will start to reach the state treasury. The gasoline taxes, running higher this year than ever before, give the state an average of $1,620,000 a month from its part of the excise.

In State Road Funds.

The state treasury on Sept. 1, according to its latest report, had a balance of $30,229,596 in all road funds, including $2,000,000 in unsold bonds. Of this total there was $18,340,181 available to the state for road purposes. There is $7,681,504 required for the bond sinking fund, for maintenance, for refunds to counties and so forth. Between Sept. 1 and the first of the year $14,949,000 revenue is expected, of which $10,947,980 will be available for state road construction.

From the state's 1932 revenue there will be $18,170,000 available for contracts. Adding the fund on hand on Sept. 1 to the money expected by the first of the year and the revenue which can be anticipated next year totals a total of $49,776,657 for state road work. With the counties' $21,941,775, there is $71,618,432 in view for state and county road building.

If the counties furnish employment with their money on the same basis as Mr. Sheets' estimate for the state there will be 4,460 men employed on outdoor road work in Illinois this winter and 8,500 engaged during the cold months preparing materials for the opening of the paving season in the spring when 22,310 men will be needed.

(Continued on page 10, column 2.)

NEWS SUMMARY of The Tribune

[And Historical Scrap Book.]

Saturday, October 3, 1931.

LOCAL.

Payless teachers boo and jeer in west side meeting when Trustee Savage tries to explain school board's relief plans. Page 1.

Loop speakeasy, born in luxury, dies in sudden federal raid after four nights of whoopee. Page 1.

U. S. statement on inquiry into Druggan plot says U. S. Attorney Johnson and his assistants are blameless. Page 2.

Artist, sued for divorce, brings a countercharge that his wife had love affairs with four men. Page 2.

Frank Hatch Jones, retired banker and lawyer, dies at 77 years. Page 3.

Three closed banks soon to pay dividends to depositors; state auditor, George Woodruff, and three others indicted in Waukegan bank case. Page 3.

Dr. Amante Rongetti sentenced to three years in federal prison for narcotic law violations. Page 3.

Mayor calls meeting of opposing groups in movie controversy in an effort to settle row. Page 4.

Explain drive to limit feeding and lodging to only Chicago jobless; list free lance missions. Page 6.

Thousand "miners" dig coal found in 20 year old dump in Gary. Page 7.

Police Commissioner Allman names aid and then rescinds order; prepares to reorganize force. Page 7.

Former owner of oil station chain accuses ex-wife and lawyers of getting his $375,000 estate by fraudulent litigation. Page 22.

Death notices, obituaries. Page 22.

FOREIGN.

Fifty thousand Glasgow hunger rioters clash with police after attacking shops for food. Page 1.

Sir Thomas Lipton, famous British sportsman, dies at 81. Page 1.

Gandhi attacks British "misrule" on 63d birthday. Page 4.

Fifty thousand Chinese in Japanese mills in Shanghai strike. Page 11.

Day of bad news forces Von Hindenburg to cancel birthday holiday. Page 13.

DOMESTIC.

Illinois to award $32,000,000 worth of road contracts during fall and winter. Page 1.

Mrs. Collings fails to identify two suspects held in Florida; says they are not killers of her husband. Page 8.

Ohio judge arrested after woman clerk tells of trips with him, financed by court funds. Page 8.

Bishop Cannon complains he's ignored at conference. Page 10.

WASHINGTON.

Hoover expected to stick to 1928 formula in spite of demand for beer. Page 5.

Secretary Adams and his aids begin plans to carry out orders to trim the navy. Page 5.

United States Chamber of Commerce wants China and Japan on quota list. Page 11.

SPORTS.

Cardinals beat Athletics, 2 to 0; even world series. Page 19.

Root stops Sox rally in ninth inning; Cubs win, 2 to 1. Page 19.

Northwestern battles Nebraska eleven today. Page 19.

Pegler tells what happened in the ninth inning of world series. Page 19.

Indiana sees chance of upset in Notre Dame game today. Page 19.

Bandages will fly when Pitt tackles Iowa today. Page 20.

Veteran St. Louis university eleven meets University of Illinois at Champaign today. Page 21.

Rockford High school defeats Marshall of Chicago. Page 21.

EDITORIALS.

Those Who Have Paid Their Taxes; Statements of Ownership and Circulation; Football Makes Its Contribution; This Goose and Its Golden Eggs; An Appeal for Funds. Page 12.

BOOKS.

"Red Headed Woman" shows decline in character drawing by Katharine Brush, Fanny Butcher says. Page 10.

How Chicago looked to La Salle described in book about famous explorer. Page 10.

FINANCE, COMMERCE.

Trade and industry are slowly gaining, reviews indicate. Page 23.

Canada to pay foreign bondholders in gold. Page 23.

Luck seen as playing small part in success of companies gained during depression. Page 23.

New York stocks close irregularly higher. Page 23.

U. S. treasury deficit grows as expenses rise and income drops. Page 23.

Broad eastern orders feature hog market. Page 24.

Sentiment on Chicago Stock exchange is improved. Page 25.

Wheat ignores Wall street news to score advance in price. Page 26.

Want Ad index. Page 26.

Average daily net paid circulation of THE CHICAGO TRIBUNE **August,** 1931, *exceeds* **815,000**

50,000 Riot for Bread in Glasgow

THOMAS LIPTON, WHO NEVER QUIT TRYING, IS DEAD

Spent Millions in Quest of $500 Cup.

[Chicago Tribune Press Service.]

(Picture on back page.)

LONDON, Oct. 2.—Great Britain tonight mourned the loss of one of the world's greatest sportsmen — Sir Thomas Lipton. The famous old sea dog, who was also one of the great merchant princes of the world, died peacefully in his sleep this evening at the age of 81. Several friends were at the bedside, but no relatives, since he was unmarried and the last of his family.

Sir Thomas, who made his millions in the tea which bears his name, died without realizing the greatest ambition of his life, to win back for Great Britain the America's cup, a yachting trophy which was won from Great Britain by America in 1851.

Heart Attack Causes Death.

Death was due to a heart attack following a severe chill which he suffered while motoring a few days ago. Sir Thomas had arranged to sail on the Leviathan for America tomorrow on a short business trip. He had made arrangements to occupy the cabin he had had since 1922. He always traveled on the Leviathan. To enable him to have this particular cabin another passenger was transferred. Early this morning Sir Thomas' secretary canceled the reservation. He said Sir Thomas was too ill to travel.

HOBBY COST $10,000,000.

Internationally famous yatchsman and tea merchant, Sir Thomas Johnstone Lipton spent more than thirty years of his life and more than $10,000,000 of his vast fortune nursing a hobby to win back for England the America's cup — a silver yachting trophy actually worth $500.

His most recent bid for "the old mug" was in 1930, when he brought over the Shamrock V, under her own sail only to be defeated by the Enterprise, the best of American yachts.

Sir Thomas' persistence in his efforts to "lift the cup" despite defeats and his unfailing good-fellowship won him many friends and thousands of admirers in America. He became known as the "world's best loser," and only last year, following his fifth defeat for the America's cup, American admirers presented him with a gold loving cup, bought by public inscription.

Was a Genial Host.

On his visits here with his racing yachts he was widely entertained, sometimes making long tours about the country, receiving a cordial welcome as a sportsman whom no defeat could discourage.

In return he entertained hundreds of Americans on his steam yacht the Erin and on racing days the yacht was crowded with scores of persons and who found him a most hospitable and genial host.

In 1927 Sir Thomas retired as chairman of the board of Thomas J. Lipton, Ltd., but was elected honorary life president and retained active control of the American branch, Thomas J. Lipton, Inc., with offices at Hoboken, N. J.

Long Service Honored.

Only last May the Royal Yacht squadron, probably the most exclusive club in the world, honored his long service to the sport in electing him to membership. It was only a few days after his 81st birthday that he was admitted to the club, membership in which confers the privilege of flying the white ensign service flag of the British navy.

It was a departure from the practice of the club, for Sir Thomas in early life kept a small grocery store and the fact that he had been "in trade" made him ineligible under the rules, although there is a story that King Edward VII., who was his close friend, tried several times to persuade the squadron to elect Sir Thomas.

On his last birthday Sir Thomas said he would issue his sixth challenge for the America's cup in September and that the race would take place within twelve months of the challenge.

"I must get the old mug back," he said then, but subsequently he announced that he would postpone building the Shamrock VI., and it was assumed that one reason for that decision was his failing health.

In 1851 the little clipper yacht

(Continued on page 8, column 1.)

HAVE WE LEARNED ANYTHING FROM OUR '29 EXPERIENCE?

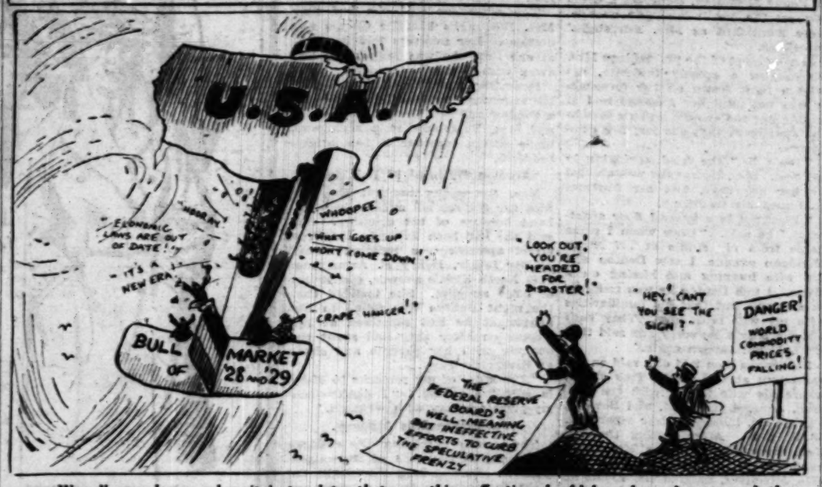
U.S.A.
"ECONOMIC LAWS ARE OUT OF DATE!"
"IT'S A NEW ERA!"
WHOOPEE!
"WHAT GOES UP MUST COME DOWN."
"LOOK OUT, YOU'RE HEADED FOR DISASTER!"
CRAPE HANGER!
"HEY, CAN'T YOU SEE THE SIGN?"
DANGER! WORLD COMMODITY PRICES FALLING!
BULL MARKET OF '28 AND '29
THE FEDERAL RESERVE BOARD'S WELL-MEANING BUT INEFFECTIVE EFFORTS TO GUIDE THE SPECULATIVE FRENZY

We all now know, when it is too late, that something effective should have been done to curb the frenzied bulls of the stock market before their activities brought the inevitable crash that crippled the nation.

We all now know, before it is too late, that something effective should be done to curb the profiteering bears of the stock market before their activities completely wreck the confidence of the nation.

NEGRO HELD AS SLAYER SHOT BY KIN OF VICTIM

Birmingham, Ala., Oct. 2.—(AP)—Willie Peterson, 34 year old Negro identified by Miss Nell Williams as the slayer of her sister, Augusta, and Jennie Wood, a companion, on a mountain trail near here Aug. 4, was shot and critically wounded in the Jefferson county jail tonight by Dent Williams, 25, the girl's brother.

One hundred National Guardsmen were mobilized and held in readiness for any emergency after the shooting, which brought a sudden end to a conference attended by the Negro, city and county officials, and members of the Williams and Wood families.

Peterson was carried under heavy guard to the county hospital with two bullet wounds in his chest and another in his arm. Hospital attendants said his wounds probably would prove fatal.

Williams was charged with assault with intent to murder and released under $1,000 bond.

GAS COMPANY ACCEPTS 6½% CUT IN RATES

Customers of the Peoples Gas Light and Coke company and the Public Service Company of Northern Illinois will be given the reduction in rates ordered Thursday by the Illinois commerce commission as soon as distribution of the mixture of manufactured gas and natural gas from Texas begins, probably within two weeks.

Samuel Insull, chairman of the two companies, said yesterday that he was willing the experiment with rates be made and that he assumed a change in these rates would be made if they were not found economically sound.

Peoples Gas is to reduce its charges 6½ per cent to domestic consumers and 21 per cent to those using gas for heating. Public Service company, supplying many suburbs, will cut the domestic scale 5 per cent and the heating rate 30 per cent.

Orders Gallon of Ants; They Must Be 'Nice' Ones

Valparaiso, Ind., Oct. 2.—[Special.]—Frank Krall, New Britain, Conn., is in the ant business. He has written here to Chauncey Sager, owner of Sager's Lake, for a gallon of "nice ants." Krall did not inform Sager what he was going to do with the ants.

Speakeasy of Luxury Lines Raided by U.S.

(Picture on back page.)

Chicago's most pretentious speakeasy, born Monday night with a grand opening, died last night with a grand finale directed by federal prohibition agents.

The enterprise, which featured old time "pour your own" service at a 50 foot bar of glistening mahogany, was in the basement at 114 North Dearborn street, Coffee Dan's old stand.

Two undercover agents, whose business is to make "buys," were among the hundreds of gay revelers who attended the grand opening, which was preceded by elaborate advertising, including engraved invitations to an elite clientele. Only thirty-two of the patrons were on hand last night when the raid occurred and they were not molested.

"Porter" Weiss Held as Owner.

Louis Weiss, who professed to be the porter of the establishment, was arrested and held as proprietor because of the proprietary nods with which he directed the movements of other members of the staff when the agents arrived with a search warrant. Art Shafer, the sentinel in the cigar stand at the front, and two bartenders, Theodore Theodore and Louis Konstos, also were arrested.

Four large government vans were required to haul away the booze, food, cigars, cigarets and furnishings of the place. The liquor included several cases each of Dawson's, King George IV., Old Smuggler, and Sandy McTavish Scotch, Old Colonel bourbon and Old Gaelic Irish whisky. There were also quantities of Three Star Hennessy brandy and London Dry Gin. Seventy-five cents the shot was the price of the liquor.

Beer Supply Plentiful.

The beer seizure included 360 pints of Carling's [Canadian] beer and several cases of purported Pilsener, which went for $1 a bottle. About twenty cases of domestic [Al Capone] beer was seized.

The free lunch served included roast beef, baked ham, potatoes, mashed or boiled; macaroni and cheese, olives, pickles and salad.

Customers went down a flight of stairs and entered a legitimate appearing cigar store. If they were successful they next entered a room fifty feet square, surrounded by booths with a dance floor in the center. Back of this was the barroom, with a beveled edge mirror running the full length of the bar and free lunch counter.

EDISON HAS ATTACK OF INDIGESTION; HIS DOCTOR CALLED HOME

West Orange, N. J., Oct. 2.—[Special.]—Thomas A. Edison was stricken late tonight with an attack of indigestion so severe that it necessitated the calling from New York of his private physician, Dr. Hubert S. Howe. Charles Edison, the inventor's son, summoned the physician, but denied there was an immediate danger.

"If my father were in any danger," he said, "I most certainly would not be here in my home."

Speaking from his residence, the younger Mr. Edison explained that he had called Dr. Howe in the hope that the physician would be able to give his father some medicine that would make him "rest more comfortably."

SIX MEN RESCUED AT SEA FLEEING RULE OF FASCISM

[Chicago Tribune Press Service.]

ALGIERS, Algeria, Oct. 2.—Six young workingmen who risked shipwreck and death in a tiny boat on the open sea to escape Sardinia and the Fascist régime, which they hated, arrived here today on board the Marseilles liner, Gouverneur General Lepine.

They were picked up after a violent storm had tossed their bark helplessly for three days halfway between Sardinia and the Algerian coast. They had run out of drinking water. Their ages range from 19 to 28. They include a miner, a butcher, a chauffeur, a barber, a mason, and a fisherman.

They declared they regretted to leave their families in Italy, but were unable to endure the régime any longer. They are applying for French citizenship.

Finds Jobs for Jobless, but No Jobless for Jobs

Briarcliff, N. Y., Oct. 2.—(AP)—Several weeks ago an unemployment committee was formed. It obtained requests for men needed for jobs here and there. Then it looked for unemployed men to fill the jobs. There were none.

Police Club Jobless Mob; Many Hurt

BY JOHN STEELE.

[Chicago Tribune Press Service.]

LONDON, Oct. 2.—Rioting broke out in Glasgow again tonight, when 50,000 hungry unemployed men and women smashed shop windows and looted stores of books, shoes, clothes, and food. Several restaurants were raided by the rioters, who swept from shop to shop in the central district.

Large forces of police were used in a desperate effort to halt the disorders. The police sped to the scenes of disorder in "black marias," prison vans, and private automobiles. The officers dove into the crowds pell mell, swinging their batons right and left, and the rioters replied by hurling jars of jam, eggs, bottles, and stones at their adversaries.

Hurl Furniture at Police.

Furniture and trunks were thrown from second story windows on the police below and several were taken to the hospital with serious injuries. Groups of demonstrators, their heads bleeding from police clubs, were carried into the police station. Forty-four persons were arrested up until midnight. The riots were reported to be continuing at that time.

Glasgow's unemployed, who also staged a serious riot last night, were summoned to engage in a new outbreak this morning by chalked notices on sidewalks, urging them to assemble on Glasgow Green and bring their weapons.

John McGovern, Socialist, who was suspended for brawling in the house of commons last July and who led last night's riot, appeared in police court today with ten others and was charged with hitting a policeman. All were ordered held in custody until tomorrow.

London Police on Guard.

Meanwhile, London police tonight took extra precautions to prevent similar riots.

Prime Minister MacDonald lost his fight to secure the approval of his constituents in the Seaham Harbor division. He personally appeared at Horden, a small mining town near Durham, to defend his action in the formation of a National government. At the conclusion of the session, the secretary of the Seaham Harbor Labor party briefly announced:

"The party will proceed with its previous decision to secure another candidate."

MacDonald Wins Cheers.

Mr. MacDonald received a great reception upon his arrival at Horden. The cheers drowned out the boos. Communists, however, had placarded walls of buildings and sidewalks with signs reading "Traitor MacDonald," "To hell with the National government," and "Not a penny off the dole."

Despite the party's second repudiation, Mr. MacDonald's comment of the meeting was "very satisfactory."

THE WEATHER

SATURDAY, OCTOBER 3, 1931.

Sunrise, 5:48; sunset, 5:30. Moon rises at 9:13 p. m. today. Mercury and Jupiter are morning stars. Saturn is an evening star.

Chicago and vicinity—Fair Saturday; Sunday mostly cloudy, showers by afternoon or night; continued mild temperature; moderate south to southwest winds Saturday.

Illinois—Fair Saturday; Sunday probably showers; continued mild temperature.

TRIBUNE BAROMETER

TEMPERATURES IN CHICAGO

MAXIMUM, 2 P. M. 80
MINIMUM, 7 A. M. 60

3 a. m.	67	Noon	76	8 p. m.	70
4 a. m.	67	1 p. m.	78	9 p. m.	69
5 a. m.	61	2 p. m.	80	Unofficial—	
6 a. m.	61	3 p. m.	79	10 p. m.	68
7 a. m.	60	4 p. m.	78	11 p. m.	68
8 a. m.	63	5 p. m.	77	Midnight	67
9 a. m.	66	6 p. m.	74	1 a. m.	66
10 a. m.	71	7 p. m.	72	2 a. m.	65
11 a. m.	74				

For 24 hours ended 7 p. m. Oct. 2.

Mean temperature, 70; normal, 60; excess since Jan. 1, 1,005 degrees; excess since Oct. 1, 16 degrees.

Precipitation, none; excess since Jan. 1, 3.62 inches; deficiency since Oct. 1, .22 of an inch.

Barometer—7 a. m., 30.19; 7 p. m., 30.06. Highest wind velocity, 16 miles an hour from the southwest at 11:44 a. m.

FLYING CONDITIONS—3 A. M.

	Weather	Ceiling	Visibility	W. D.	W. S.
Chi.-St. L.	Cl.	N.L.	6	S.E	6
Chi.-K. C.	Cl.	N.L.	6	S.	5
Chi.-St. Paul	B.C.	N.L.	8	S.	4
Chi.-Clev.-Det.	S.C.	N.L.	6	S.W.	4
Det.-N. Y. C.	Cl.-G.F.	N.L.	7	S.W.	4
Chi.-Omaha	Cl.	N.L.	6	S.	5
Chi.-Atlanta	B.C.	N.L.	6	W.	2
Chicago Airport	Cl.-Sm.	N.L.	6	S.W.	6

Chicago temperature, 59; dew point, 50; barometer, 30.08.

LEGEND.

W.D.—Wind direction. S.C.—Scattered clouds.
W.S.—Wind speed. N.L.—No limit.
Cl.—Clear. G.F.—Ground fog.
B.C.—Broken clouds. Sm.—Smoky.

Special weather table on page 20.)

'GIVE US FOOD,' 2,000 DEMAND; JEER AT BOARD

Trustee Savage Has a Stormy Time.

One perspiring man stood on a platform before 2,000 militant school teachers yesterday and attempted to explain to them why they have not been paid since last May. Waves of laughter, cheers and jeers, boos and shouts of "How can we buy food?" interrupted the speaker throughout a tumultuous two hour meeting.

On the platform was Trustee Joseph P. Savage of the board of education, who had induced his fellow board members to call three massmeetings of the unpaid teachers to explain what plans are being propounded for their relief. According to a conservative estimate, Mr. Savage's well proportioned figure was minus some five pounds when the meeting was over.

A West Side Matinée.

Yesterday's matinée at the Crane college auditorium was called to acquaint the west side teachers with the efforts being made in their behalf by the board of education. The north side and the south side teachers are to have their innings next week.

The meeting opened on a quiet note with an introduction of Trustee Savage by Superintendent of Schools Bogan. Mr. Bogan spoke of the "tremendous sacrifice" made by the teachers. He remarked that they had the sympathy of the city, but that they could not live very long on sympathy.

There was a murmur of agreement with this statement. Then Mr. Savage advanced and addressed himself to the 2,000 upturned faces, 99 per cent feminine.

The Handkerchief Appears.

"There has been talk about waste and extravagance and—yes, even about graft in the board of education——" he began.

A ripple of sound swept the audience. It swelled to a thunderous chorus of merriment which had not much joviality in it. Mr. Savage flushed slightly and drew a large handkerchief from his pocket. He mopped his brow. It was the first of many moppings.

"Just because they talk about it does not mean it is there," he asserted defiantly. "I challenge any one to point to wrongdoing in the board of education. The truth is that we have been at the mercy of the other city governments."

Savage Defends the Scrip.

Mr. Savage brought up the subject of scrip. There was a dead silence as he defended the board's actions in the issuance of scrip.

"Every court in Cook county today," he announced, "accepts scrip in payment of rent——"

There was a united gasp from 2,000 throats, a rumble of incredulity.

"—— when the building is in the hands of a receiver," concluded Mr. Savage.

Again the roar of laughter arose. Mr. Savage on the platform was forgotten for moments as the teachers exchanged comments on their experiences in trying to cash scrip.

Relief Bills Explained.

Finally his voice was heard again. He explained the bills now in the hands of the governor's revenue commission for presentation to the legislature. One bill will ask permission of the legislature to increase the board's working cash to $75,000,000 by the sale of bonds.

Mr. Savage concluded his speech with references to "an American citizen's duty" and the "spirit of the American worker."

He announced: "Now I will answer any questions that may be asked."

A middle aged woman, plainly dressed, was on her feet. He voice carried clearly.

"You've told us about plans for permanent relief," she said. "What about immediate relief?"

The Storm Breaks Loose.

A storm broke in the auditorium. Shrill cheers beat upon the walls. Mr. Savage stepped back a foot. He was now mopping continuously. Finally the noise subsided and he said:

"All I can give is my own opinion. I don't think we'll get any relief until the legislature grants us relief."

Another resentful murmur greeted this reply. Mr. Savage reverted to the usefulness of scrip.

"A number of department stores are taking scrip——" he began.

"Where?" came in a concerted shout from the teachers.

"Well, Rothschild's for one," retorted Mr. Savage.

"No!" came back the shout.

"I guess I meant the men's store," admitted Mr. Savage, mopping furious

ly. The previous gale of hilarity was an evening breeze to the hurricane of laughter which swept the auditorium at this revelation.

"A list of hundreds of stores which accept scrip was sent to all the schools," declared Mr. Savage.

"We never saw it!" chanted the teachers.

"Well, we'll send it out immediately," said Mr. Savage.

A man principal arose.

"If you put a date of expiration on the scrip notes, we could borrow money from the banks on them," he told the trustee.

"Sit down!" yelled a rough voice from the rear of the auditorium. A thousand fair faces turned upon the rude interrupter.

Principal Defies Heckler.

"Come down here and make me sit down!" yelled the principal at the heckler. There was another burst of applause as the teachers thrilled to this display of virility in a masculine member of their profession. For a few minutes Mr. Savage on the platform mopped in peace.

"We can't put those expiration dates on scrip because we couldn't pay them when due," he explained to the principal when order was restored.

"Aw!" chorused the teachers.

"It's all right to say 'Aw!' at me, and you can say it again," said Mr. Savage with some heat. "But I'm only trying to be frank with you. It wouldn't be valid."

"I don't care if it's valid or not if I can get something to eat out of it," exclaimed another teacher, jumping up. "We'd rather eat than argue. There are destitute people here. Some are the only support of families. We've got to have relief and we've got to have it right away. We can't wait!"

Complains of Obstacles.

Again the windows shook as the teachers yelled themselves hoarse. Mr. Savage was irritated.

"We might have had some money for you long ago," he shouted, "if certain organizations, including teachers' organizations, hadn't spoiled our plans. You, yourselves, have put obstacles in our way."

This might have gone on much louder, but Supt. Bogan, who had remained in the background, stepped forward.

"It's twenty minutes of six," he announced.

There were feminine cries of dismay. Chattering excitedly of "late suppers," the teachers surged through the doors.

UNION PACIFIED; WATER MAIN'S GUARD REMOVED

A police guard placed on the temporary water main over the Little Calumet river at 131st and Halsted streets, which supplies Harvey and six other southern suburbs, was removed yesterday after a conference between Harvey officials and business agents of the Chicago plumbers' union. The main was hastily constructed after the larger main that usually carries the towns' water supplies cracked at the bottom of the river.

Some non-union men were used on the temporary work and Commissioner Einar Bloom of Harvey announced he had received threats to destroy the new pipeline. At the conference the union representatives were assured that only union labor would be used on the repair of the large main and they expressed themselves as satisfied with the situation.

MOVE TO REVIVE GERMAN SOCIETY DISSOLVED IN '17

The German American Alliance of Chicago at a meeting last night formulated plans for a convention to be held in Chicago on Oct. 24 and 25 to reorganize the national German American alliance, which was dissolved by act of congress in 1917 for alleged pro-German activities.

Fifty or sixty delegates are expected to attend the reorganization meeting from all parts of the country, according to Fred Rixmann, president of the Chicago group and chairman of the temporary executive committee for the reorganization. Existing state and local units of the old alliance will be brought together to form the new organization, to be known as the German American National association.

WOMEN FOES OF DRY ACT TO OPEN BRANCH IN LOOP

Autumn activities of the Women's Organization for National Prohibition Reform will start on Monday with the opening of a loop office for the registration of new members. This was announced yesterday from the organization's headquarters at 700 North Michigan avenue. Mrs. Valentine Bartlett and Mrs. Vincent Healy will be in charge of the new unit, which will be in the Lyon & Healy building, on the Jackson boulevard side. The same plan was followed last year with marked success, officers of the organization said.

JOHNSON HELD BLAMELESS IN DRUGGAN PLOT

U. S. Attorney General Reports on Inquiry.

Acting Attorney General Thomas D. Thacher in Washington yesterday issued a statement clearing United States Attorney George E. Q. Johnson and his assistants of any suspicion of complicity in the alleged plot whereby Terry Druggan and Frank Lake sought to escape punishment for their evasion of the income tax law.

THOMAS D. THACHER. [Harris & Ewing.]

Druggan, it was reported a week ago, planned to take the witness stand in federal court when his case is called and testify that he had paid $75,000 to a lawyer to fix the case, leaving the inference that the money, or part of it, had reached Mr. Johnson's office.

Plot Investigated by U. S.

Four government agents from the special intelligence unit of the bureau of internal revenue and the department of justice have been in Chicago for several weeks investigating the plot.

While Mr. Thacher's announcement did not indicate what other evidence was found, it stated:

"The department of justice has thoroughly investigated charges recently made with reference to the handling of the Druggan-Lake income tax case by the United States attorney's office in Chicago.

"The investigation has disclosed no facts or circumstances which in any way indicate improper conduct or lack of integrity on the part of any one connected with the United States attorney's office."

Face Stiff Punishment.

Agents familiar with the case have already pointed out that if Druggan and Lake had succeeded in compromising their civil and even their criminal liability in the indictments against them they would still face punishment under an indictment charging them with attempting to cheat and defraud the government which, alone, carries a ten year prison sentence and a $10,000 fine upon conviction.

Both beer hoodlums have pleaded guilty to all the charges against them and are awaiting sentence. Their pleas are contingent upon the appeals being taken from the income tax convictions of Ralph Capone, brother of Al, and State Representative Lawrence C. O'Brien. The United States Circuit Court of Appeals has already affirmed the Capone and O'Brien convictions and the cases are before the United States Supreme court.

The sentencing of Druggan and Lake had been set for Nov. 18, but if the Supreme court has not passed upon the other convictions at that time, the date will be advanced.

I. C. Railroad to Offer Low Cost Southern Tours

On the theory that quantity business makes for economy, the Illinois Central has prepared a new schedule of all expense tours for the holidays, it was announced yesterday by J. V. Lanigan, passenger traffic manager. If the experiment proves successful, he said, the low priced special trains will be made a regular feature of the road's service. Short all-expense tours, including hotel, meals, and sight-seeing, are to be offered to Biloxi, New Orleans, and Florida points at about 30 per cent more than the regular one way train fare.

OUT OF WORK, ENDS LIFE.

James Novak, 56 years old, a laborer, committed suicide last night by shooting himself with a shotgun in a coal shed behind his home at 1317 West 18th place. He had been despondent over unemployment, his widow told police.

Chicago Daily Tribune

Vol. LXXXX. Saturday, Oct. 3. No. 237.

Published daily at Tribune Tower, Chicago, Illinois, The Tribune Company, publishers.

MAIL SUBSCRIPTION PRICES.

Mail subscription prices in Ill. (outside of Chicago), Ind., Iowa, Mich., and Wis.—Daily, with Sunday, one year, $12.50.

Zones 3 and 4 in states other than Ill., Indiana, Iowa, Mich., and Wis.—Daily, $7.50 per year.

Zones 5 to 8, inclusive, Canada, Mexico, and foreign—Daily, $12.00 per year.

Entered as second class matter June 3, 1902, at the postoffice at Chicago, Ill., under the act of March 3, 1879.

Accuses Wife of 4 Loves in Exciting Court Drama

Studley Oldham Burroughs, a commercial artist and a member of the near north side Bohemian colony, and his wife, Mrs. Alice Carol Armstrong Burroughs, appeared in a dramatic scene yesterday afternoon in the court of Circuit Judge Daniel P. Trude. Burroughs sought the custody of his two small daughters and asked that the temporary alimony he was paying his wife be stopped.

Tales of drinking parties and intimate scenes kept the crowded courtroom at quiet attention while Burroughs, servants in his household at 100 East Superior street, a watchman for the apartment building, and two detectives gave testimony concerning the affairs of Mrs. Burroughs. Twice she interrupted by crying out denials and denouncing her husband and her children's governess.

Four Men Are Named.

The names of Olney R. Steffens, son of Alfred Bernard Steffens, wealthy coal operator and former fiance of Mrs. Burroughs; Louis De Garmo and Harold Capers, both commercial artists of New York and former friends of Burroughs, and Earl Denton, son of Edgar J. Denton, owner of a dress shop at 750 North Michigan avenue, were mentioned as Mrs. Burroughs' associates.

During most of the proceedings Mrs. Burroughs, a comely brunette, sat with a faint frown on her forehead. It was not until her husband told of finding her and Denton making love in the apartment that she lost her composure.

"It's a lie," she cried, springing to her feet. Mrs. Burroughs was quieted by her attorneys, and her husband continued his testimony.

"We lived in a ground floor apartment," he said. "Once when I came home from my studio at 737 North Michigan avenue I saw Denton and my wife hugging and kissing on a divan. I told Denton he was welcome as a friend, but that his familiarities with my wife must stop. They both told me they were sorry and said that it would not happen again."

Burroughs then told of a raid on the apartment at 1601 North Troy street, where his wife moved with the children, June, 4 years old, and Beverly, 3 years old, following their separation on July 27. After getting the key from the governess, Miss Mary Fernandez, the husband, with two private detectives, entered the rooms at 6:30 o'clock on the morning of Sept. 13. Burroughs also was accompanied by his father, Henry S. Burroughs, assistant secretary of the Washington Fidelity National Insurance company.

"When we walked into the room I found my wife asleep on a bed and Denton on a couch not a foot away," Burroughs said. "She wore a suit of silk pajamas. As far as I could see, Denton only had an undershirt on," Burroughs said.

Before the separation, Burroughs replied in answer to question of his attorney, Ferre C. Watkins, he had become suspicious of his wife's association with Denton. When he protested, he said, she replied, "You're just breaking up a beautiful platonic friendship."

Wife Interrupts Governess.

Mrs. Burroughs' second outburst occurred when Miss Fernandez was called as a witness.

"This woman has been intimate with my husband," she cried while her attorney, Edwin A. Haligan, hovered over her. "I don't . . ."

Here Judge Trude interrupted her saying, "Madam, I have warned you for the last time. These outbursts must cease."

"Three days after I came to the house a year ago, Mrs. Burroughs kissed Denton in front of me," Miss Fernandez explained in a soft voice with a faint accent. "Mrs Burroughs told me she loved him. He often stayed overnight when Mr. Burroughs was away. The children called him uncle. Once while Mr. Denton was taking a bath she walked in and kissed him."

The governess said she had seen Mrs. Burroughs kiss De Garmo and Steffens. Her mistress told her that at one time she was tempted to run away with Capers, she added.

Patsy Sorci, 3601 South Wells street, the watchman, said he looked through a window and saw Denton in pajamas and Mrs. Burroughs in a nightgown while sitting together in the latter's bedroom.

Accuses Husband of Drinking.

Mrs. Burroughs testified she had filed her divorce bill against her husband because of his drinking. She said she had been living in the Troy street apartment, a building owned by her father, Henry F. Armstrong, 1742 North Kedzie avenue, distributor of office supplies. She testified that the night Denton was found in her apartment he had remained at her suggestion after they had spent the evening with her parents and sister at Riverview Park.

"The story of my remarks to Mary is silly," she said. "I don't share my private affairs with servants."

Judge Rescinds Alimony.

The court ordered that the children be placed in the care of Burroughs' parents, allowing Mrs. Burroughs the right to see them twice a week and to have them with her during alternate week-ends.

"I do this," Judge Trude said, "because of the question of unfitness of both parents." The court rescinded the temporary alimony order.

Burroughs filed a cross bill to his wife's suit last Wednesday, charging adultery. The hearing yesterday was on a motion to rescind the court order giving Mrs. Burroughs $75 a week alimony and custody of the children.

Bomb Greets 8 U. S. Dry Agents Who Seized Liquor

New York, Oct. 3 [Saturday].—[Special.]—The underworld's methods of retaliation were introduced into the Bronx early this morning when eight federal prohibition agents, who had just seized three truckloads of beer and ale, said to belong to the Dutch Schulz gang, in the Bronx Majestic garage, were greeted with a bomb, which exploded with a terrific detonation, wrecked a massive door of the garage and shattered windows in surrounding apartment houses. None of the agents was injured. Two Negro washers, the only employés in the building, also escaped injury.

Jewish Immigrant Society Seeks Funds for Work

An appeal to raise funds to support the work of the Chicago branch of the Hebrew Sheltering and Immigrant Aid society will be made in all Chicago synagogues today. The work of the society [known as Hias] attempts to reunite families separated through emigration, and to effect the Americanization of Jewish immigrants. In foreign countries the Hias directs emigration to various South American and other countries.

CONTINUE ACID DEATH INQUIRY.

An inquiry into the death of Michael Tugden, 41 years old, 2842 South Hamlin avenue, who died in the county hospital on Sept. 30, supposedly from the effects of acid poisoning, was continued yesterday to Oct. 5.

DISSOLVES WRIT AGAINST WIDOW OF SILK MAKER

Circuit Judge Joseph Burke yesterday dissolved a temporary injunction which restrained Mrs. Augusta Mayer, 5496 Hyde Park boulevard, widow of Jacob Mayer, former head of a silk manufacturing concern, from disposing of the $300,000 estate of her late husband. The injunction, issued on Sept. 23, by Judge Michael Feinberg, also was directed at Mrs. Mayer's children by a former marriage, Ben Winston and Mrs. Maud Heilbrunn; her son-in-law, Simon Heilbrunn, and her granddaughter, Adele Heilbrunn, and the Hyde Park-Kenwood National bank, the Hyde Park Safe Deposit company, and the Central Republic Bank and Trust company.

The restraining order was issued without notice to the respondents upon the application of Benjamin A. Mayer, stepson of Mrs. Mayer, who charged irregularities in her handling of the estate. Mayer, with his brother, I. L. Mayer of San Francisco, is heir to his father's estate at Mrs. Mayer's death.

Attorney Julius M. Kahn, who represents Mrs. Mayer, filed a general demurrer on behalf of the children and an answer for Mrs. Mayer in which he denied the allegations of the original bill. Judge Burke admitted in evidence a number of affidavits refuting the charges and dissolved the temporary writ.

Mail Orders Promptly Filled

TRENCH COATS
for men, women, high school boys—a value scoop without equal
$4.50

Easy-swinging, happy-go-lucky style . . plaid lined for warmth . . absolutely rainproof . . a wonderful knock-around coat . . and a value that's almost unbelievable

Sizes for men 32 to 46, 6th fl. Sizes for women 12 to 46

Trench coats for boys and girls at
$3.50

Sizes 8 to 18, 3rd fl.

Maurice L Rothschild

Stetson and Brucewood head-size hats

Something for golf, for driving a car, for knocking about in the country . . something for tea, for luncheon, for bridge . . something for gay times and smart affairs . . something smart for every occasion . . and a perfect FIT for every head . . for there are no less than 9 headsizes, 6⅞ to 7⅞

Stetson hats, $7.50 to $18
Brucewood hats
$5

Maurice L Rothschild
State at Jackson

MEADOWBROOK SHOES
A new department just opened for women and misses

Soft, sparkling calf skins, rich looking suedes, mellow kid skins, small grained costly alligators, new interesting combinations of leathers. Style in every line . . quality in every hidden stitch . . comfort such as you've never experienced before

$8.50

Other Meadowbrooks at $10.50
Other Shoes at $6.50 to $12.50

Maurice L Rothschild
State at Jackson

MANDEL'S SUBWAY STORES
FASHION AT A PRICE

Frost Chilla Coat, $24.75

Dubblenap Coat, $24.75

New! Topcoats of FUR-Like Fabrics!

—Frost Chilla!—Dubblenap!—Llama!

$24.75

—Rough Enough for Sports
—Soft Enough for Street
—Warm Enough for Winter

All-purpose coats for misses, sizes from 13 to 20. Non-crushable, moisture-proof, double breasted models with raglan or set-in sleeves. Fall leaf browns, oxfords, natural tans. All are crepe silk lined.

Mandel Brothers—Subway Fashion Center—Lower Subway.

It's All in the
Week-End Special
in the
Candy Shop
2 lbs. for $1

CHOCOLATES — creamy ones that melt in your mouth, soft caramels, chocolate covered.

BONBONS—their colors are as appealing as their tastes.

NOUGATS and CARAMELS "au naturel"—if you've had enough chocolate.

GUMDROPS—with the slightly tart sweetness that makes them so piquant in taste.

Salted Nuts, 85c lb.

Candy Shop, First Floor.

CARSON PIRIE SCOTT & Co

Betty Wales Saturday Specials

outstanding fashion successes for today's selling . . .

Coats
enhanced with rich furs
89.50

It seems almost incredible that coats of such chic and high quality can be obtained at this low price. Yet here are the outstanding successes of the season, tailored in the inimitable Betty Wales manner, made in fine fabrics and trimmed with Persian lamb, kolinsky, badger and blue fox. The coat sketched is enriched with Persian lamb.

THIRD FLOOR

Hat sketched, 12.50

Frocks
25.00

We've assembled an unusual collection of smart styles in canton crepe and sheer woolen fabrics in black and the glorious new vivid shades. The frock sketched is made of chellitta with shimmering satin top. Black, purple, moss green and Spanish tile.

SECOND FLOOR

Hat sketched, 10.00

Knitted Suits
16.50

Unless your sport clothes are unmistakably smart, you're starting the season with a handicap. You'll be delighted with our selection. The suit illustrated is typical of the showing. It's a clever three-piece affair in zephyr knit with a jersey blouse.

SPORTS DEPARTMENT
MAIN FLOOR

Hat sketched, 6.50

Betty Wales
172 NORTH MICHIGAN AVE.

THREE CLOSED BANKS SOON TO PAY DIVIDENDS

Waukegan Jury Indicts Nelson and Woodruff.

Dividends are to be paid soon to the depositors of three closed banks and several other banks will make part payments before Christmas, State Auditor Oscar Nelson's office announced yesterday.

According to the announcement, there is sufficient money on hand to pay about 40 per cent to the depositors of the Cheltenham Trust and Savings bank, 2900 East 79th street. A dividend of 15 per cent is in sight for the depositors of the Progressive State bank, 2200 West Division street. The depositors of the Boulevard State Savings bank, 3621 Irving Park boulevard, may expect at least 10 per cent, and possibly more, according to the announcement.

Reports on the Three Banks.

The reports from the state auditor on each bank were as follows:

Frank McKee, receiver for the Cheltenham bank, has $122,000 in cash with which to pay deposits of $275,000. The last date for the filing of claims is Oct. 10 and the receiver may then be authorized to distribute the $123,000.

The Chicago Title and Trust company, receiver for the Progressive bank, has $61,000 in cash available to meet demands. The depositors received a 20 per cent dividend on Sept. 12, 1930, and another of 20 per cent on May 2, 1931. The report said that suits against stockholders have not proceeded far enough for a prediction on the amount ultimately to be recovered by the depositors but that there is hope of nearly a full return. The receiver must obtain permission of the court before paying the 15 per cent dividend.

Emil Wentzlaff, receiver for the Boulevard State Savings bank, has $2,500 on hand for distribution among depositors whose claims aggregate $70,000, and a sufficient amount is expected to be collected so that by Oct. 15, the last date for filing claims, it is possible the first payment may amount to 15 per cent or perhaps 20 per cent.

Waukegan Jury Indicts Five.

At Waukegan yesterday an indictment charging conspiracy to defraud and to keep open the Waukegan State bank after it was insolvent was returned by the special Lake county grand jury which for six weeks has been investigating the bank's collapse.

Those named in the indictment are: State Auditor Nelson, who was previously indicted on a charge of misfeasance and omission of duty by the same grand jury; George Woodruff, former chairman of the board of the National Bank of the Republic, which was Chicago correspondent of the Waukegan bank; William H. Miller, former vice president of the National Bank of the Republic; Norman O. Geyer, former president of the Waukegan State bank, and John M. Connors, former vice president of the Waukegan bank.

Both Geyer and Connors are already under indictment on other charges connected with the bank's accounts.

Conspiracy to Defraud Charged.

Counts in the new indictment charge the five defendants with a conspiracy to defraud the public generally of $2,000,000. Other counts charge them with conspiring to obtain $2,000,000 from the depositors, stockholders, and customers of the bank.

Further on in the indictment is the allegation that the defendants knew of the insolvency of the bank and conspired to keep the public in ignorance of that fact in order to keep the deposits and to induce others to deposit money and buy stock in the bank.

The bank was closed on June 17. State's Attorney A. V. Smith of Lake county has charged that it should have been closed last fall.

One of the charges in the conspiracy indictment is that false statements were issued. This count specifies that a statement issued on Dec. 31, 1930, and published in a Waukegan paper was false. This statement listed accounts of the bank as follows: Cash on hand and due from other banks, $289,152; loans on collateral, $421,259; other loans, $640,702; total resources, $2,494,654; demand deposits, $1,292,402, was false.

Another statement issued on March 25, 1931, also contained figures known to be false, the indictment charges.

The special grand jury finished its work with the return of this indictment and the adoption of resolutions praising State's Attorney Smith and his assistant, George S. McGaughey. The resolution also said that great opposition in the prosecution of the indictments could be expected from financial interests and established political combinations. It called on the people of Lake county to approve the heavy expenditures necessary to the prosecution of the men indicted.

Six Banks Are Closed.

Three Chicago banks and three downstate banks were closed yesterday as a result of heavy withdrawals and depleted reserves, according to the state auditor's office.

The Chicago banks closed were the Hegewisch State bank, the Brighton Park State bank and the Marshall Square State bank.

Those closed downstate were the First National Bank of Kewanee, whose directors said they expected all depositors would be paid in full; the Utica State bank, which left its community without a depositary, and the La Salle Savings Bank and Trust company.

Hurled in River as Plane Upsets

Latest picture of Col. Charles A. Lindbergh and his wife, who were rescued from the swift current of the flooded Yangtze river at Hankow after their machine met with accident. This picture shows them in a Japanese boat on the Hoxugawa river near Kyoto, the ancient capital of Japan.

[Associated Press Photo.]

Off for Shanghai

[Chicago Tribune Press Service.]

SHANGHAI, Oct. 2.—Col. and Mrs. Charles A. Lindbergh were on their way to Shanghai tonight aboard the British aircraft carrier Hermes.

They narrowly escaped drowning this morning at Hankow when, on attempting to take off from the Yangtze, their airplane capsized. Motor boats from the Hermes, British aircraft carrier, rescued the colonel and his wife and the plane was hoisted aboard the Hermes, where examination revealed the accident was due to jamming of controls.

The plane was badly damaged when it overturned and the Lindberghs' plans for further flood surveys have been temporarily abandoned.

Persia Joins Naval Race; Buys Cruiser from Russia

[Chicago Tribune Press Service.]

JERUSALEM, Oct. 2.—Persia is the latest country to join the naval armaments race. The Persian press has reported the formation of a maritime ministry, the purchase of a Russian cruiser, and the placing of an order with Italy for one destroyer and one cruiser for delivery next year.

FRANK H. JONES, BANKER, LAWYER, DIES AT AGE OF 77

Served as Assistant Postmaster General.

Frank Hatch Jones, retired banker and lawyer, who was first assistant postmaster general of the United States from 1893 to 1897, died yesterday at the Passavant hospital. He had been ill for a long time and had been at the hospital for two months. Mr. Jones was 77 years old.

Mr. Jones was born in Pike county, Ill., on March 6, 1854, the son of George W. and Cecelia Bennett Jones. He was graduated from Yale university in 1875 and later studied in the Columbia law school and the Chicago law school.

Starts Practice in Chicago.

In 1879 he became a practicing attorney in Springfield, Ill. He represented the Springfield district in the general assembly in 1891 and made the nominating speech for Gen. John M. Palmer for the United States senate. After his term of service in the postmaster general's office Mr. Jones came to Chicago and practiced law until 1900.

He became connected with the American Trust and Savings bank and on its merger with the Continental and Commercial Trust and Savings bank was made secretary of the larger institution, a position he held for many years.

Wed Daughter of Grant.

Mr. Jones was twice married. His first wife was Sarah I. Bunn, who died in 1892. His second wife was Mrs. Nellie Grant Sartoris, only daughter of Gen. Ulysses S. Grant, to whom he was married in 1912. Mrs. Jones died in 1922.

Surviving Mr. Jones is one brother, Fred Jones of the Parkway hotel. Funeral services are to be held at the late residence of Mr. Jones, 1130 Lake Shore drive, at 10 a. m. today. Burial will be at Springfield.

Judge Philip Sullivan Celebrates 42d Birthday

Judge Philip Sullivan, who at the time of his election to the Circuit court eleven years ago was the youngest man ever to sit in the court in Cook county, celebrated his 43d birthday yesterday. He now is sitting in the Criminal court and he received congratulations and floral tributes when he appeared yesterday.

45,000 POSTAL EMPLOYES WILL VISIT 1933 FAIR

At the invitation of the Association of Commerce, 45,000 postal employes will meet in Chicago during the World's Fair in 1933, it was announced yesterday by Col. Robert Isham Randolph, president of the association. Already, according to Sol Cohen, president of the Chicago Post Office Clerks union, No. 1, "on to Chicago" clubs have been organized by the mail forces of Los Angeles, Seattle, Miami, Denver, and Salt Lake City.

Prizes are to be awarded to the delegation with the longest collective travel mileage to the 1933 convention. The decision of the national organization of postal clerks on the trade association's invitation followed personal representations by Col. Randolph, Mayor Cermak, Rufus C. Dawes, president of the exposition, Postmaster Arthur C. Lueder, John Fitzpatrick, president of the Chicago Federation of Labor, and John Burke, president of the Chicago Hotel association.

DIES IN HOSPITAL

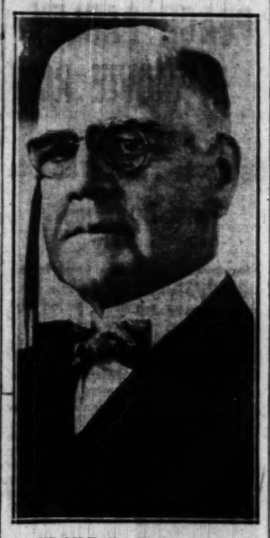

FRANK HATCH JONES.
[Kozhns Photo.]

WOMAN CAUSES SCENE IN COURT; GOES TO CELL

Judge G. Fred Rush in the Criminal court was under the impression as he left the bench yesterday that he had disposed for the time being of the case of Francis Reilly, 20 years old, 6527 Maryland avenue.

The judge had deferred a sentence of a year to life pending a new trial. A jury had found Reilly guilty of robbing Margaret Ogden, 6507 Maryland avenue, and Arthur Heisman, 7134 Dobson avenue, in an automobile on Aug. 1.

Scarcely had Judge Rush started to his chambers when a woman screamed and the courtroom was in an uproar. The judge turned in time to see Mrs. Mary McCarthy of Waukegan, a sister of the prisoner, lunge at Miss Ogden, the complaining witness. When the furor had ended Miss Ogden was examining bruises and scratches on her arms.

Judge Rush ordered Mrs. McCarthy brought to the front. Nat Ruvell, assistant state's attorney, advocated a charge of direct contempt of court.

"Ten days in the county jail," said the judge. Mrs. McCarthy promptly fainted.

RONGETTI GETS 3 YEAR TERM ON NARCOTIC CHARGE

Sentence Is Passed After Conviction by U. S.

(Picture on back page.)

Dr. Amante Rongetti, who has been tried in state courts several times for murder by abortion, was sentenced yesterday by Federal Judge John P. Barnes to serve three years in Leavenworth penitentiary for violations of the anti-narcotics act.

Sentence was pronounced after Judge Barnes had overruled a motion for a new trial by William L. Jenkins, colored attorney for Rongetti. He was sent to the county jail when his attorney told the court that he was unable to post the increased bond which Judge Barnes set pending an appeal to the higher federal courts. He raised the trial bond of $2,500 to $5,000 after granting the defense 90 days to file a bill of exceptions.

Dr. Rongetti was convicted last week by a jury on thirty-one counts of an indictment charging him with dispensing narcotics without being registered with the government. He was sentenced to three years' penal servitude on each count, but the sentences will run concurrently.

Miss Mary D. Bailey, assistant United States attorney who prosecuted the case, presented as the principal government exhibits thirty-one prescriptions written for narcotics by Dr. Rongetti. All bore names which the government contended were fictitious, or addresses which proved to be vacant lots.

Rongetti was sentenced to the electric chair three years ago on his conviction of murder by abortion. He was successful in obtaining reversals of that conviction and the one which followed his second trial from the State Supreme court, but was convicted a third time last year and sentenced to fourteen years in the penitentiary. He is now carrying an appeal from that sentence to the United States Supreme court.

FREAK WAVE KILLS SEAMAN ON DECK OF THE LINER BERENGARIA

New York, Oct. 2.—[Special.]—When the Cunarder Berengaria arrived today, it became known that Alphonse Cooper, able seaman, had been killed last Tuesday afternoon by what Capt. E. T. Britten described as an "abnormal sea," which rolled over the starboard bow when the weather was quite moderate.

Cooper was making fast a hatch cover when a small sea came over and hurled the seaman aft on to the winch jamming his right leg in the machinery. Before Cooper could extricate himself another and very heavy sea rolled over the bow and hit him with terrific force, tearing his leg clean off. He died in the ship's hospital.

THE MEN'S STORE
MONROE at WABASH

CARSON PIRIE SCOTT & CO

Soft, Pliable Leathers in Our

Special

$6

Shoes

Remarkable values—these "Special Six" Shoes.

Serviceable leathers—calfskin, kidskin, patent leather, and imported Scotch grain.

In a wide variety of styles—three of which are illustrated. $6.

SPECIAL SIX CARSON PIRIE SCOTT & CO

Football Tickets—Second Floor—The Men's Store—Charge Them to Your Account if You Choose.

IF *It's Moderate Prices Plus Quality You Want . . . Then We Recommend Our*

NEW TWO TROUSER

SUITS

$34.50
$37.50
$43.50

Considering their smart appearance . . . luxurious linings . . . durable, popular materials . . . fashionable colors and untold value, we believe they are unbeatable in their respective price ranges.

Other Worthwhile Values—

A brand new Color Idea in Ties for..... **$1.50**

New "Aristo-Special" Shoes, values at.... **$6.50**

Extra fine Shetland Knickers, hand tailored and plenty full. Conservative shades... **$7.50**

Suits—Third Floor.

THE STORE FOR MEN

MARSHALL FIELD & COMPANY

Hear Northwestern-Nebraska game broadcast by Field's Store for Men, Today, through WBBM . . . Pat Flannagan at microphone

styled like our expensive hats

$5

There's an expensive look to these inexpensive "Shayne Special" hats. Their appearance belies their actual price. Tailored to hold their shape and beautifully silk lined.

John T. Shayne

MICHIGAN at RANDOLPH

COUPON FOR TRIBUNE ACCIDENT INSURANCE POLICY

For New Policy or Renewal. $1.25 a Year

To secure the Chicago Tribune-Federal $7,500.00 Travel Accident Insurance Policy, or to renew for another year one previously issued to you, cut out and fill in the application below and send it with registration fee of $1.25 to Tribune Insurance Dept., Federal Life Insurance Co., 168 N. Michigan Ave., Chicago, Ill. Remit by money order or check payable to Federal Life Insurance Company. (During the first five years, as provided in the policy, the value of all specific indemnities increases 10% each year the policy is renewed.)

☐ NEW POLICY (Check here if you wish new policy) OR ☐ RENEWAL (Check here if you wish old policy renewed)

APPLICATION for $7,500.00 TRAVEL ACCIDENT INSURANCE POLICY
Issued to Readers of the Chicago Tribune

If Renewal, write Policy Number here. No.....

(If you wish a new policy ALL QUESTIONS BELOW MUST BE ANSWERED. If you wish to renew a Policy previously issued to you, indicate above and fill in name, address and policy number.)

Do you apply for a $7,500.00 Travel Accident Policy in the Federal Life Insurance Company, issued only to Readers of the Chicago Tribune?.....

What is your Full Name?.....

Address?..... Number Street

..... City State

What is your Age?..... Place of Birth?.....

Date of Birth? Month..... Day..... Year.....

Are you Totally Blind or Deaf?..... Are you Crippled to the Extent That You Cannot Travel Safely in Public Places?.....

What is the name and address of person to whom you want this insurance paid in case you are killed? (If not answered insurance will be payable to your Estate.)

Beneficiary's Name?.....

Relationship?.....

Address?.....

Do you certify that you are or will become a reader of the Chicago Tribune?.....

Sign your name here.....

NOTICE: Not more than one policy will be issued to any one person. Issued Only to Applicants Over 10 and Under 70 Years of Age.

PIANOS

An Advanced Plan of Selling *permits* Greater Quality *at* Lower Cost

The Wurlitzer Exposition Plan eliminating High-Pressure Selling Methods enables us to offer grand pianos at savings to you ranging from $60 to $600.

VISIT THE EXHIBIT TODAY

WURLITZER

Open Evenings 329 South Wabash

GANDHI ATTACKS BRITISH MISRULE ON 63D BIRTHDAY

Becomes Almost Savage at Big Party for Him.

BY WILLIAM SHIRER.
[Chicago Tribune Press Service.]

LONDON, Oct. 2. — Mahatma Gandhi, India's Nationalist leader, spent his 63d birthday today fighting all along the line. It is true he appeared as pleased as a child when London admirers presented him with an old fashioned English spinning wheel at a birthday luncheon presided over by Fenner Brockway, fiery Labor leader. The luncheon was attended by 500 English and Indian guests.

FENNER BROCKWAY. [A. P. Photo.]

And he did grin from ear to ear when London workmen and housewives poked their heads out of the windows at dawn this morning and wished him a birthday greeting as he trudged along on his morning walk in the east end.

He also seemed overjoyed at the hundreds of congratulatory telegrams which arrived from the four corners of the earth and at a huge room full of birthday presents, which included gifts ranging from gold coins to a pedigreed goat.

Not Kidding Gandhi.

But inwardly the "holy man" let it be known that things were not going well and that the British government was not kidding him, at least, into believing that they were.

Usually so humane, he became almost savage as he addressed the guests at his birthday party over a meager luncheon of bananas, apples, pears, oranges, and nuts.

"What you English do not realize is that freedom is our birthright," Gandhi cried. "We are ready to pay any price for it. It is true we do not want to spill blood winning it, because we believe in nonviolence. But I must tell you that if any sacrifice can win our freedom we will not hesitate to let the Ganges run with blood to obtain it."

Words Shock Audience.

His words spoken so bitingly—and at a birthday party at that—seemed to shock his audience, in which there was a liberal sprinkling of members of parliament.

Gandhi did not conceal his feelings over the round table conference which he fears is heading for the rocks.

"The longer I stay here the more I realize how difficult our task it," he said. "It has become almost superhuman. And to make matters worse, there is so much ignorance among you about India and why I am here."

"I entertained no illusions when I came here," he continued. "But now that I am here I am in earnest and I cannot diminish India's claims."

Gandhi then accused the English of being raised on false history.

British Rule "Misrule."

"You have been taught the sum total of British rule in India is beneficial," he exclaimed. "Nothing is more false. You cannot escape two facts. First, under the British, India has become the poorest country in the world. Second, India has been denied the advantages and decencies any free country is entitled to. What you laud as British rule, we laud as British misrule. England has failed in India."

Gandhi hurried from his birthday party and sat all afternoon with the Indian delegates, who met at St. James's palace in a last desperate effort to solve the racial troubles and to agree upon some kind of a united front.

Later the "holy man," saw Sir Samuel Hoare, secretary of state for India, who seems destined to preside over the India office as long as the national government or the Conservatives are in power. Finally he hurried back to the East End settlement, where he sleeps, to attend another birthday party given him by children of dockworkers.

Gandhi Worries Doctors.

The mahatma's physicians are worried about the terrific pace he has set while in London. He has averaged only four hours of sleep since his arrival. Last night he came home at 1:30 a. m., spun until 2:30, and arose at 4 o'clock, as usual. The night before it was the same. He is keeping five secretaries and a special typist busy and men of Scotland Yard and policemen, who have been assigned to protect him, complain of being worn out.

REPORT LIVES LOST IN BOMBING OUTRAGE AT CAPITAL OF INDIA

[Copyright: 1931: By the New York Times.]

LONDON, Oct. 3.—[Saturday.]—Since early last evening London newspapers have been endeavoring to obtain details of a reported bomb outrage at Delhi, the capital of India, where Viceroy Earl Willingdon is now in residence. A Central News agency dispatch from Bombay stated there had been a number of casualties, but details were lacking.

An attempt was made on the life of Lord Irwin, then viceroy of India, on Dec. 23, 1929. A bomb was thrown through the window of his train near New Delhi station. Although the car in which the viceroy was riding was wrecked, only a servent three compartments away was injured.

POLICE FIRE ON SUSPECT.

Sergt. George J. Griffin of the division of stolen automobiles last night fired two shots at Robert J. Emmett, 1718 West Harrison street, an alleged automobile thief, when he saw him and two other men riding in a car which is supposed to have been stolen. Emmett escaped.

CERMAK CALLS PEACE PARLEY IN MOVIE ROW

Seeks to Put an End to Bomb Outrages.

Mayor Cermak took a hand in the controversy between the movie operators' union and the independent theater owners yesterday, summoning leaders of both groups to a conference in his office on Monday at 10 a. m. His action is largely due, it is believed, to a series of nine theater bombings which have occurred since the owners hired nonunion operators to man their booths. They contended that they could not afford to keep two union operators working in each booth, as the union demands.

AARON SAPERSTEIN.

Mr. Cermak addressed his summons to Aaron Saperstein, president of the Allied Theater Owners of Illinois, and to Thomas E. Maloy, business agent for the operators' union, who has been indicted by the grand jury on a charge of conspiracy in connection with the operations of the union. The mayor invited each of the men summoned to bring another representative with him.

May Take Part in Parley.

It is believed that Saperstein will ask one of his attorneys, Theodore Levin or Howard Ellis, to accompany him, while Thomas J. Reynolds, president of the union, might accompany Maloy.

Maloy is now in Vancouver, B. C., to attend the convention of the American Federation of Labor, which will be held there next week. If he does not return for the conference with the mayor, it is considered probable that his attorney, Thomas D. Nash, together with Reynolds, will represent the union.

The mayor stepped into the fight after a conference in the racket bureau of the state's attorney's office on Thursday afternoon had failed to bring the leaders of the opposing groups to a common ground. Mr. Cermak and State's Attorney Swanson suggested the conference and it was presided over by two of Mr. Swanson's assistants, Charles Bellows and C. E. Lounsbury.

Peace Conference Fails.

The meeting began on Wednesday night, adjourned late without progress, and convened twice Thursday. Late Thursday afternoon the meeting ended with each side charging the other with retarding progress. Mr. Lounsbury then wrote to the mayor, suggesting that he call a conference with the leaders of the theater owners and the union and impress upon them the absolute need of an early settlement in the interests of the city and the public.

The theater owners say they cannot afford to pay the union scale of from $90 to $175 a week under present conditions. They also say that they have no contract with the union making mandatory the hiring of two operators on each shift.

The operators dispute this contention and say they are willing to grant financial relief to the theaters. Just what that relief shall constitute has been a disputed point in the later conferences, Saperstein and Maloy failing to agree upon the extent of aid the operators shall give.

WOMAN IDENTIFIES ROSENTHAL KIDNAP DEFENDANT IN COURT

New York, Oct. 2.—[Special.]—Marcus Blumenthal, one of the five defendants on trial in General Sessions for the kidnaping of Charles M. Rosenthal, a broker, was identified today by a woman as the "Mr. C. Fletcher" who rented an apartment on Boston road, where the $50,000 ransom for Rosenthal was first sent.

Mrs. Anna Brown, the owner of the building, made the identification in court. She said Blumenthal paid $16 for a week's rent of an apartment, and the next day telephoned that a bag would be delivered to him at her house and asked her to take care of it until he called for it.

It is the prosecution's contention that this bag was the suitcase containing $50,000 which was to be delivered, according to instruction from the kidnapers, to a Mr. C. Fletcher at the Boston road address.

End Hearing Complaints on Assessment for 1930

The board of review yesterday concluded general public hearings on complaints against the 1930 assessment. On Monday the board is to hear complaints on 75 parcels of loop property valued at approximately $100,000,000. Tentative land values for the township of Oak Park averaging 15 per cent lower than those of last year were agreed upon at a meeting of the assessors with Joseph Bristow, township assessor.

U. S. JURY ENDS WORK; RETURNS 117 INDICTMENTS

The September federal grand jury, winding up its work yesterday, returned 117 indictments before Federal Judge John P. Barnes. Most of the indictments charged violation of the prohibition laws.

Among those named were six alleged Capone henchmen, Frank Costello, Joe Montagne, Harry Alcock, John Nye, James Carney, and Andrew Frawley. They were captured by prohibition agents several days ago in a beer plant at 222 East 25th street, where 56 barrels of beer and equipment valued at $25,000 were confiscated.

shayne saturday "specials"

Cross-dyed Fox Collar

—gorgeously full—makes this coat seem too good to be true at this price! Others trimmed in Beaver, Persian Lamb, Red Fox and Kit Fox.

$69.50

Galyak-trimmed Silk Crepe

—you won't find these hand-finished dresses every day at $35! A full selection of models in newest velvets, wools and silk crepes. Sizes 12 to 44.

$35

Shayne Copies of Paris Hats

Agnes and Marla Guy made the originals of these sketched.

$10

John T. Shayne
MICHIGAN at RANDOLPH

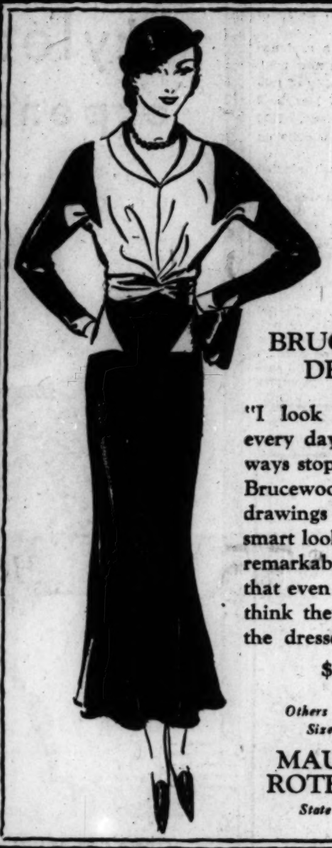

BRUCEWOOD DRESSES

"I look over the ads every day . . and I always stop to look at the Brucewoods because the drawings are always so smart looking . . but the remarkable part of it is that even at that I don't think they do justice to the dresses themselves"

$17.50

Others $11.50 to $95
Sizes 12 to 46

MAURICE L ROTHSCHILD
State at Jackson

ROTHMOOR COATS

We're continuing our startling group of dress and utility styles at

$50

It broke her heart even to look at it. "Oh, how I wish I could buy that coat," she said to herself, and walked on. But here's where the plot thickens. She happened to glance at the paper on the way home. "What," she exclaimed. "Only fifty dollars!" So she made a right-about face . . and bought the coat. Sizes 12 to 46

Other Rothmoor Coats to $250

Maurice L Rothschild
State at Jackson

THE NEWS IS SPREADING!

LEBOLT'S

4 MILLION DOLLAR RETAIL *Liquidation* SALE

OF FINE DIAMONDS, PEARLS, PRECIOUS STONES, AND PLATINUM JEWELRY

AT LESS THAN COST

AFFORDS AN UNPARALLELED MONEY SAVING OPPORTUNITY

The enthusiastic response is proof enough of the truly marvelous values being offered in this sale. If you have ever hoped to secure a BARGAIN in fine jewelry, NOW is that OPPORTUNITY.

After LEBOLT'S retail store on State Street closes there will be special facilities in their upstairs wholesale quarters to continue to serve LEBOLT'S clientele.

for example:

ENGAGEMENT RINGS

$100 Rings	$ 50
$150 Rings	$ 75
$200 Rings	$100
$250 Rings	$125
$500 Rings	$250
$600 Rings	$300

And All Others in Proportion

WATCHES

$50 Waltham and other make Ladies' and Men's Wrist Watches	$25
$75 Ladies' and Men's Wrist Watches, some Set with Diamonds	$37.50
$200 Ladies' Wrist Watches Set with 20 Selected Blue White Diamonds, 17 Jewel adjusted Fine Quality Swiss Movements	$100
$1,000 Extra Small Baguette Watches Set with Fancy Shape Diamonds with 18 Jewel Adjusted Fine Quality Movements	$500

And All Others in Proportion

WEDDING RINGS

$6 White Gold Rings	$3
$15 Platinum Rings	$7
$50 Platinum Rings with 5 Diamonds	$25
$85 Platinum Rings, Channel Set, with 20 Diamonds, Fine Quality	$42.50
$225 Platinum Channel Set Wedding Rings with Selected Large Size Diamonds, Extra Brilliant,	$112.50

And All Others in Proportion

DIAMOND BRACELETS

$ 600 Bracelets	$ 300
$ 1,000 Bracelets	$ 500
$ 2,000 Bracelets	$1000
$ 5,000 Bracelets	$2500
$10,000 Bracelets	$5000

and all others in proportion, including many less expensive ones.

BROOCHES

$ 30 Pieces	$ 15
$ 50 Pieces	$ 25
$ 100 Pieces	$ 50
$ 250 Pieces	$125
$ 500 Pieces	$250
$1,000 Pieces	$500

And All Others in Proportion

$724,000 PEARL INVENTORY AT LESS THAN COST OF IMPORT

Hundreds of necklaces! Thousands of single pearls, in this gigantic pearl liquidation of one of the largest collections of pearls in America and by far the largest in Chicago.

$50 to $50,000

This sale affords an unusual opportunity to save 50% on Christmas gifts.

LEBOLT'S
27 NO. STATE ST.
NEW YORK . CHICAGO . PARIS

Domino
Largest selling Cane Sugar
On the air Monday nights at 8:30
"Sweeten it with Domino"

DO YOU WANT TO KNOW
Your great hidden power within?
If you are not satisfied with your progress hear
RISHI GHERWAL
of India, who lights the path to the great hidden power within. SUNDAY and MONDAY, 8 P. M.
MORRISON HOTEL

This opportunity is given you at the request of students of the Science of Yoga.

Subscribe for The Tribune

THE MEN'S STORE - MONROE at WABASH

Here are New Fabrics from the Continent . . . that were designed especially for us

Our Own Patterns . . . Our Own Colors

You'll find them nowhere else in Chicago

$1.50

And all made-up by hand by one of our best makers

● If you're accustomed to cravats of rich, heavy materials that can be worn time after time and still retain their lustre and beauty, you'll recognize these at once as being of rare qualities at $1.50.

● In fact, we are certain that you have not seen such ties as these in years, except at higher price ranges. And if you take an interest in ties of late design and subtle coloring, you'll buy a good many of these, for they're "exclusive" in every sense of the word.

They're Ready Promptly at 9 this Morning, $1.50

CARSON PIRIE SCOTT & Co

Football Tickets—Second Floor—The Men's Store
Charge Them to Your Account if You Choose

GO TO CHURCH SUNDAY

"Then said one unto Him, Lord, are there few that be saved? And He said unto them, Strive to enter in at the strait gate: for many, I say unto you, will seek to enter in, and shall not be able.—St. Luke xiii., 22, 24.
DR. FREDERICK F. SHANNON, Minister of Central Church.

INDEPENDENT.

CHICAGO GOSPEL TABERNACLE
3100 North on Clark-st.
NEW Broadcast Schedule:
WLS Daily, 7:15 A. M.
WJJD Sundays, 8 P. M. and 7:30.
SPEAKER:
PAUL RADER
Communion Service
10:30 A. M.
Evangelistic Services
3 P. M. and 7 P. M.
NEXT WEEK AT 7:30 P. M.
TUESDAY TO FRIDAY.
PAUL RADER
with his 'Round the Round World missionary motion pictures, showing life in the Far East with its teeming millions.
ALL SEATS FREE.

CENTRAL CHURCH
Orchestra Hall, 216 S. Michigan-av.
Dr. Frederick F. Shannon.
SUNDAY MORNING, 11 O'CLOCK.
Broadcast over WENR.
ALL ARE WELCOME.

METHODISTS.

First Church
"Chicago Temple"
CLARK AND WASHINGTON-STS.
Dr. John Thompson, Minister.
Centennial Celebration
11 A. M.:
"Names on Skylines."
Dr. Thompson preaching.
8:00 P. M.:
Centennial Commemoration Ode.
Dr. Almer M. Pennewell.
Men's Chorus.

PRESBYTERIAN.

Second Presbyterian Church
MICHIGAN-AV. AT TWENTIETH-ST.
[ANY SOUTH SIDE BUS TO DOOR.]
Dr. Wm. Clyde Howard,
PASTOR.
11:00 A. M.:
"THE SACRED WALK."
Communion Service.
WE WELCOME YOU.

Subscribe for The Tribune

HOOVER SEES NO GAIN FOR HIM IN TURNING MOIST

Friends Say He'll Stick to 1928 Formula.

[Chicago Tribune Press Service.]
Washington, D. C., Oct. 2.—[Special.]—That President Hoover will be renominated next year and that he will run as a dry are considered foregone conclusions by his closest advisers and leading members of his official family.

SENATOR BORAH. [Harris & Ewing.]

In spite of the tremendous pressure that has been directed at the White House in recent weeks for modification of the dry laws, Mr. Hoover's associates are convinced that he will not take any position on the prohibition issue that can be construed even as mildly moist. They were positive today that President Hoover, if his wishes are followed, will run as in 1928, on a platform calling for strict enforcement of all laws.

The friends of the President advise that he stands a far better chance for reelection on his basis than if he should horses in midstream and come out for repeal or modification of prohibition, as urged by the wets.

He Woos South Again.

All recent signs point to another attempt by the President to win the south by standing fast on the dry issue and making an additional appeal to the pacifist and church vote by assuming world leadership in naval disarmament.

New evidence of the President's position on dry law modification came today from Chairman Borah [Rep., Idaho] of the senate foreign relations committee. Following a White House luncheon, at which the Idaho radical Republican was the only guest, Mr. Borah assured newspaper men that the Republican platform in the 1932 campaign will be dry.

In resuming his daily conferences with the press Senator Borah, who is usually found in opposition to any Republican administration in power except on election years, told his listeners that he was in agreement with the President on certain important issues, such as prohibition, further naval economies, and reduction of armaments.

Fess Echoes Borah.

Chairman Fess of the Republican national committee has repeatedly asserted that Mr. Hoover certainly will be reelected and most certainly will go before the people on a dry platform. Senator Fess, like Borah, is among the dryest of the drys in congress. Senator James E. Watson [Rep., Ind.] majority leader in the senate, also has been quoted as saying the Republican party will not take any more definite stand on prohibition than was taken in 1928.

Notwithstanding the inspired impression given out at the White House of Mr. Hoover's dryness, there has been a constant increase in recent weeks in the amount of wet advice that has poured in on the President. One high official said today that some of the leading business men in the country have importuned the President to include the legalization of beer as a part of his unemployment relief program. In recent weeks many of the President's callers have produced figures purporting to prove that a return of beer would aid in bringing back prosperity.

Hoover has Own Figures.

Indications that the President has quietly primed up on the economic side of prohibition is seen in the fact that many visitors at the White House have reported the President well equipped with figures to back up his position. The President was also represented as taking the position that until some workable way of distributing beer can be worked out which will not bring about a return of the saloon, he will not even consider any change. Although Mr. Hoover has listened to wet callers and has taken the trouble to talk the matter over with them, even the President's wettest official advisers entertain little hope of any change in his position.

PRETENDER DIES

DON JAIME OF BOURBON.

PARIS, Oct. 2.—(AP)—Don Jaime of Bourbon, Carlist pretender to the throne of Spain, died tonight at his Paris apartment of a heart attack.

Don Jaime died within a few days of his reconciliation with former King Alfonso on Sept. 14. It was emphasized then by members of Alfonso's entourage that the reconciliation was purely of a family character and that the matter of renunciation of Don Jaime's claims was not involved.

Don Jaime's pretensions to the Spanish throne dated back to the reign of Ferdinand VII., who became ruler in 1814. Ferdinand was succeeded by his daughter, Isabella, and in 1870 she formally abdicated in favor of her son, Alfonso XII., whose posthumous son became Alfonso XIII.

Don Carlos, brother of Ferdinand, laid claim to the throne in 1833 and spent the rest of his life in efforts to make the claim good. The pretension was passed on to his son, Don Carlos VII., who in 1867 married Princess Marguerite, daughter of the duke of Parma. To them Don Jaime was born in 1870.

After the revolution of 1868 had driven Queen Isabella from the throne Don Jaime's father made several attempts to gain the succession, but his cousin, Alfonso XII., was proclaimed ruler in his stead.

JUDGE SENTENCES TWO TO JAIL FOR ELECTION FRAUD

Joseph McCauley, Democratic judge of election, and James De Lorenzo, Republican precinct captain, both in the 28th precinct of the 42d ward, pleaded guilty yesterday before Judge John Prystalski in the Criminal court to falsifying election documents during the primary election on April 8, 1930. Both men were sentenced to six months in the county jail.

After the sentence was entered, attorneys filed a motion to vacate the judgment and Judge Prystalski set Oct. 14 for hearing. McCauley and De Lorenzo are accused of giving false votes to the late John J. Joyce in his primary fight with Wallace Kirk for the Republican nomination for state senator from the 29th district.

John G. Eckstein, former police chief of the village of Lansing, was held to the grand jury yesterday in $1,000 bond on a charge of aiding and abetting illegal voting.

FOOD KEPT FRESH ON TRUCK TRIP SERVED MAYOR

Perishable food that has been kept fresh on a transcontinental motor truck trip was served to Mayor Cermak yesterday at noon by officials of the General Motors company, makers of the truck, and the Stover company, Frigidaire distributors. The truck has traveled from Los Angeles to New York and is on the return trip to Los Angeles.

In presenting the mayor with a box of the food, J. D. Davis, representative of the truck company, explained the trip is being made as a long distance test run to determine the feasibility of transporting perishable foods by truck on long hauls. The foods were well kept, he said, and he showed fresh celery, radishes, oranges, cooked meats and other perishable items.

NAVY PREPARES TO SLICE DOWN TO HOOVER ORDER

Adams Calls Consultation of His Assistants.

[Chicago Tribune Press Service.]
Washington, D. C., Oct. 2.—[Special.]—Preliminary steps for inaugurating sweeping economies in the American naval establishment in compliance with White House orders were taken by Secretary of the Navy Adams and members of his official family today. At a called executive meeting each department head was advised of the President's reduction order and told to look over his domain with an eye to carrying out the President's demands.

Following the meeting Secretary Adams stated that the economy order had caused "a very, very serious situation," which would have to be met by radical reduction moves. Economy proposals placed before Secretary Adams called for radical curtailment of the navy's huge 400 million dollar chore establishment to bring it into conformity with a reduced operating fleet, a 20 per cent cut in ships in commission, reduced training and maneuver programs, curtailment of flying time for pilots, and further reductions in the depleted marine corps.

Both Navy and Marines.

Inasmuch as enlisted personnel is to be reduced by the process of slowing down enlistments, Secretary Adams said today that reductions would have to be made in the enlisted strength of both the navy and the marine corps. Efforts are being made to hold down the navy reductions of enlisted strength below 5,000 men, the number tentatively agreed upon.

The shore establishment presents the richest field for economy operations, but whether full use will be made of this opportunity to rid the navy of surplus properties maintained for political reasons is problematical. It is likely that the New Orleans navy yard will be closed down entirely, the South Charlestown, Va., armor plant sold, and a number of small shore properties laid up. It is possible the Newport News naval training station will be closed as a peace time operating plant.

Although Secretary Adams said today that even the seven big navy yards on the east and west coasts were being studied in an effort to see where economies could be affected, there is little likelihood that any of these establishments will be closed up on a preElection year.

Obstacles Ahead.

Any move to curtail activities at any of these yards or to shut down would rouse a storm from the senators and representatives who in the past have successfully frustrated efforts of the navy department or the administration in power to close them.

During the 1931 fiscal year it took $80,000,00 to operate the navy shore establishments, compared with 103 millions for operating the fleet. During and since the war the navy properties ashore have continued to grow.

Should the navy recommend shore station cuts to President Hoover within the three weeks they have to complete their economy program for the 1933 fiscal year, Mr. Hoover would have to decide whether to risk offending senators and representatives whose support he will need in 1932 by closing navy properties in their districts or abandoning part of his economy efforts.

Fred Shearer of Aurora Heads New Lawyer Group

Fred Shearer, of Aurora, was elected president yesterday of a newly formed lawyers' oragnization in the Sixth Judicial district. The election was held at a meeting at Aurora. Richard V. Carpenter of Belvidere was made vice president and John R. Snively of Rockford, secretary. The attorneys attending, drawn from twelve counties, discussed a draft of a proposed new consolidated civil practice act and proposed rules of court designed to simplify court procedure in civil trials.

STANDARD FIVE DOLLAR ROOMS $3 WEEKLY $17.50
CHICAGO'S HOTEL A REVELATION IN HOTEL LIVING
KNICKERBOCKER
ADJOINING PALMOLIVE BLDG (OPPOSITE THE DRAKE)

CHAS·A·STEVENS·&·BROS

Two Autumn Successes in Tailored Town Pumps from

the shoe box
SHOES FOR THE YOUNGER SET — FIFTH FLOOR

$8.50

As young and trimly tailored as the new daytime fashions—with all the chic of distinctive detail, and a smart new heel!

Perforated Calf in Black, Brown, Green or Blue. Suede and Patent in Black.

OPEN SATURDAY NIGHT UNTIL 9 O'CLOCK

The outstanding quality clothing stocks in the world by the country's 12 foremost makers

Our independence and our ability to buy for cash in tremendous quantities give you better choice, better merchandise, better values. COMPARE

The world's greatest suit stocks

Wall Street and G.G.G. suits for young men

$40

It's a startling unprecedented achievement to offer genuine Wall St. and G.G.G. suits at $40. Square-shouldered, snug-hipped, full-chested—bristling with keen, virile, forceful style—needed with a custom spirit of America's finest custom woolens—and their colors are the newest of the new:—Cuban brown, pine green, mountain haze gray, oxford. Don't pass them up

Men's suits, 2nd floor—young men's, 4th

Silk lined Rothwall and Goodman & Suss suits $55

It's a triumph in artistry, in needling skill, in quality, and certainly in value. For these suits possess the basic goodness of a real $75 suit . . soft, fluent, pliant custom needling, even to hand stitched edges and hand worked fronts. The gorgeous full silk linings are unconditionally guaranteed for a full year. And the price is but $55 . . indeed this *is* a triumph

Men's suits, 2nd floor—young men's, 4th

Suits superbly customized by Hickey-Freeman at $55

At $55 these suits represent the high point value of Hickey-Freeman's career . . included are even some $75 suits of the finest imported weaves. All are needled the finest way humanly possible . . all styled with inimitable dignity and restraint

Second floor

Kuppenheimer 2-trouser suits, $49.50

Last season these identical qualities were $65. Prices are down, but to bring $65 down to $49.50 is a super achievement. Every one is needled in Kuppenheimer's traditionally famous way—and designed with Kuppenheimer's genius for perfect fit . . for men and young men of every size and stature

Men's suits, 2nd floor—young men's, 4th

Rothshire worsted suits, $33.50

It's nothing short of phenomenal what $33.50 will buy here. More hand tailoring, finer worsted woolens, more perfect styling for men as well as young men than you could possibly expect. Rothshire have out-done themselves this year

Third floor

2-TROUSER
Suits by Stewart-McCray
$29.50

We've literally made values that no man can say no to . . suits that you can't duplicate elsewhere for less than $40 or $45 . . suits that are the last word in fine style, in quality worsteds, in painstaking needling . . suits that give your dollar the greatest buying power in 15 years

Third floor

The world's greatest topcoat stocks

De luxe silk lined covert topcoats

$40

Authentic $50 values by today's market

We promise you a real revelation . . topcoats of such vigorous, zestful, athletic style . . topcoats needled with such minute care of such smart smooth-faced covert weaves . . that you won't hesitate a moment. You'll buy at once

Sixth floor

Rothwall custom quality silk lined topcoats at $55

Even the edges are custom hand stitched . . and the coat front contains thousands of hidden hand stitches. Their remarkable hand needling is what gives them their sparkle, their spruce attention-arresting vigor, their smooth, perfect, wrinkle-less fit . . and to cap the climax they're fully lined with silks that are unconditionally guaranteed for a full year

Sixth floor

Heatherdown topcoats and camel's hair polo coats at $35

Bright and Scotchy . . rich and soft . . sturdy, rainproof. That's Heatherdown. And the polo coats are of genuine camels hair . . luxuriously soft . . nonchalantly swagger. Each is a value 'way beyond their price

Sixth floor

Rothknit all weather topcoats, $30

You can wear them 10 months of the year, rain or shine. They're moisture-proof, surprisingly warm, styled with true distinction, and hand-crafted in an extremely fine way by Kuppenheimer. You've never seen the like of them for anywhere near this price

Sixth floor

Stewart-McCray topcoats, $22.50

There's nothing to suggest $22.50 about these topcoats. The fine quality smooth worsteds and bright tweeds, the athletic styling for young men, the distinguished styles for men, their exact precise needling—everything about them makes them worth much, much more than $22.50

Sixth floor

CAMELS HAIR
Polo coats—phenomenal values at
$29.50

You've come to expect startling values from this store . . but here's a value that tops them all. Polo coats of genuine camels hair—just think . . and at $29.50! Sumptuously soft . . bristling with swagger and zest. The value of all values

Sixth floor

Value achievements in our boys' department — 3rd floor

STEWART-McCRAY JR. high school suits
$16.50
2 long trousers

GIRLS' & BOYS' TRENCH COATS
rainproof, plaid lined for warmth
$3.50
Sizes 8 to 20

HORSEHIDE LEATHER COATS
lamb lined and blanket lined
$9.95
for boys and girls, sizes 6 to 16

MAURICE L ROTHSCHILD
State at Jackson
MINNEAPOLIS CHICAGO ST. PAUL

EXPLAIN DRIVE TO FEED ONLY CITY'S JOBLESS

List Free Lance Places Now in Operation.

Methods of the joint emergency relief fund to preclude the indiscriminate feeding and lodging of nonresidents were explained yesterday by Robert W. Beasley, director of the fund's clearing house. At the same time free lance missions and feeding stations were listed.

Failure of these private organizations to clear their men through the fund results in confusion, duplication of relief work and flocking of outsiders into Chicago, according to Edward L. Ryerson Jr., chairman of the relief committee.

At the fund's main clearing house, 162 North Union avenue, only 11.03 per cent of the registrants have been nonresidents, Mr. Beasley stated. The percentage of nonresidents at the branch clearing house, 3140 Indiana avenue, was said to be 5.15, making an average of 8.18 per cent.

Applicants Are Questioned.

Each applicant at the clearing house is required to state his length of residence in the city, his last permanent address and his employment record for the last five years, according to Mr. Beasley. If the interviewer is not convinced, the applicant is required to furnish one or more Chicago references. Nonresidents are given tickets for two or three days and then sent on their way, said Mr. Beasley.

The Volunteers of America, one of the agencies listed by the relief committee as operating a large free lance station, announced that it had stopped feeding homeless men altogether and would confine its activities to family welfare, coöperating with the clearing house.

"We operated a station at 1254 West Madison street, in coöperation with radio station WLS, but closed it after a conference with Wilfred S. Reynolds, director of the Council of Social Agencies," said George H. Lawton, superintendent of family welfare for the Volunteers.

"I am going to inform Mr. Beasley tomorrow that we shall coöperate in every way with the clearing house and limit our activities to family welfare."

Other Responses Received.

Responses from other independent operators were less favorable.

The Immanuel Baptist church missions, one at 23d street and Michigan avenue, feeding 2,000 daily, and the other at 921 North Wells street, feeding 1,000, were two of the largest listed by the relief committee. The Rev. Johnston Myers, pastor of the church, was out of town, but his assistant, the Rev. R. H. Crawford, was asked about the attitude of the church.

"I don't believe a word of that story about outsiders pouring into Chicago," said Mr. Crawford. "The men we feed are all residents of Chicago. We know that because some of them have been in the lines several years. They attend church regularly and are always under its spiritual influence. Some of them are too old to work and we cannot turn them down."

Mr. Crawford said Dr. Myers alone could state whether the church would limit its activities to feeding and lodging men approved by the clearing house.

Willing to Coöperate.

Mrs. Margaret Collins, operator of the feeding and lodging station in the old Criminal courts building, said that great efforts were put forth there to avoid caring for nonresidents and that she was willing to coöperate with the clearing house if they could work out a feasible plan. This place feeds about 3,000 twice daily and about 1,500 are given beds, she said.

Walter G. Taylor, operator of the Pacific Garden mission, 650 South State street, which feeds about 250, said that he would coöperate with the clearing house, but not to the extent of curtailing the mission's work, which he said does not discriminate between residents and nonresidents.

"Of course there are a great many out of town men here in the fall," he said. "They come here for the winter. Our work is done on strictly gospel lines."

Other Stations Listed.

Operators of smaller free lance stations were listed by the clearing house as follows:

West Side Mission, Green and Monroe streets	50
Volunteers' Rescue Mission, 14 South Sangamon street	50
Volunteer Crusaders' Mission, 1120 West Madison street	150
Chicago United Mission, 626 West Madison street	200
Bible Faith Mission, 12 South Sangamon street	100
Chicago Helping Hand Mission, 848 West Madison street	100
Methodist Church Mission, 14th street and Wabash avenue	400

W. Rufus Abbot of President Hoover's relief committee was advised by Wayne Humner, chairman of the state-wide activities committee of the governor's commission on unemployment, that Illinois, outside of Cook county, would need $5,800,000.

SEIZED ON SLAYING CHARGE.

George Jones, 55 years old, colored, was arrested in his home at 2115 Emerson street, Evanston, yesterday, for the slaying of a deputy sheriff of Neshoba county, Mississippi, in 1916.

Officials Move to Save Hen Pheasants' Lives

Front view of hen pheasant. Sportsmen and state and county officials are aroused at the destruction of Illinois pheasant breeding stock. [TRIBUNE Photo.]

Side view of hen pheasant. Because the last legislature failed to place a ban on killing these birds they are being slaughtered by hunters who are not sportsmen. The Cook county highway police have been ordered to arrest such hunters and in Lake county Mrs. Scott Durand was sworn in as a deputy sheriff to aid in protecting these birds. [TRIBUNE Photo.]

NEW YORK IS WARNED DOLE IS INEVITABLE IF RELIEF FUND LAGS

New York, Oct. 2.—[Special.]—Speaking today before more than 250 of the city's leading business men, industrialists and financiers constituting the general committee of the emergency unemployment relief committee, Thomas W. Lamont warned that unless adequate aid is given by private organizations the state will be compelled to shoulder all the burden and the dole will become inevitable.

Former Gov. Alfred E. Smith, who followed Mr. Lamont, supplemented the latter's warning by saying that disorder and rioting may well follow in the trail of unemployment if generous help from private sources is not accorded to those in dire need.

Harvey D. Gibson, chairman, outlined the scope and purpose of the relief movement and expressed confidence that it will meet with a warm response from the community.

Seward Prosser, chairman of last year's emergency employment committee, added his exhortation to New York citizens to come to the assistance of the city's 750,000 unemployed. Of this number, it was brought out at the meeting, fully 160,000 are in extremely difficult circumstances and require assistance.

GIRL VICTIM'S REQUEST SAVES YOUNG BANDIT

At the request of the girl who narrowly escaped death in his first attempt at a holdup, Eigild Olsen, 17 years old, 2806 North Albany avenue, was granted probation on a charge of robbery yesterday by Municipal Judge J. William Brooks.

Wednesday Olsen pressed a revolver to the head of Miss Katherine Ferolie, 21 years old, 2827 North Talman avenue, and demanded her purse. Nervous, he pulled the trigger, but the cartridge was defective and did not explode.

His parents told Judge Brooks yesterday that the boy, who receives $45 a month as a messenger for a brokerage firm, is the sole support of a family of four. His father, Frank Olsen, a carpenter, has been out of work for two years. Eigild said that he had spent $2 of his $4 bank account foolishly and sought to commit a robbery rather than tell his family of his loss.

He was paroled to the family pastor, the Rev. N. P. Lang, 2624 North Fairfield avenue.

JURY RETURNS 2 INDICTMENTS AGAINST WEISS

Two more indictments charging larceny by bailee against David D. Weiss, tailor broker who handled approximately $1,000,000 in stock deals for Walter F. Wolf, embezzler of $3,666,929 from the Continental Illinois Bank and Trust company, were returned yesterday by the grand jury. The first two indictments against Weiss were returned on Thursday.

On the indictments yesterday Weiss is charged with thefts of $16,000 and $15,000 in securities which Wolf had turned over to him to invest. The other two indictments charged specific thefts of $55,000 and $40,000.

Weiss is free on a $12,000 bond. A bond on the second pair of indictments will not be set until Monday, according to an agreement between his attorneys and the state. Wolf is in the county jail. Having pleaded guilty to ten indictments charging embezzlement, Wolf will be sentenced by Chief Justice Harry Fisher of the Criminal court next Thursday.

Women Meet to Plan Children's Charity Tag Day

(Picture on back page.)

A group of women interested in the success of the impending Tag day of the Chicago Children's Benefit league met yesterday at Chase house, 211 South Ashland boulevard, to make final plans. The Tag day will be held on Monday and the proceeds will go to fifty children's charities. Taggers who give their services will sell the tags throughout the city, as this is Chicago's original Tag day. Mrs. Thomas G. English, president of the league, said that a goal of $100,000 has been set as the day's receipts.

SPRAGUE PLANS TO GIVE JOBS TO 1,750 MORE MEN

Commissioner of Public Works Sprague announced yesterday that he was considering a plan by which he expects to employ 1,750 additional laborers in his department without any additional expense to the city, virtually doubling the number of laborers in the department.

The plan calls for the employment of laborers now on the pay roll for only three days a week, with the additional men hired working the other three day period. This system will be given a trial in the street bureau first, and if it proves successful will be extended to the water pipe extension and construction divisions of the department. Civil service employes will not be affected.

Where considerable capital is invested in equipment that now lies idle part of the week the new plan will result in a saving to the city by making a continuous use of it.

John D. Jr. Saved $20,000 by Thrifty School Board

Pocantico Hills, N. Y., Oct. 2.—(AP)—The school board saved John D. Rockefeller Jr. $20,000 today. Rockefeller had offered to pay half the cost of a new school up to $100,000. The board accepted a bid of $160,000. Rockefeller will be billed for $80,000.

EISEN REPORTED TRYING TO RULE JEWISH BUTCHERS

Maxie Eisen, head of the fish peddlers' union and one of the original "public enemies," is striving to organize the 400 Jewish butchers of Chicago and levy tribute on them.

Reports yesterday indicated that he is holding out to some of the kosher meat dealers the hope that they may get rid of the strict supervision now exercised by the ruling board of the rabbis and sell to the orthodox meats that appear to be kosher, but are not.

It was pointed out there was a possibility, if Eisen succeeds in his attempt, that the meat dealers who join him may be placed on a proscribed list; orthodox members of the Jewish faith may be forbidden to eat meats from his members' shops. A ban of this kind was placed on the eating of poultry last winter when the Schochtim, or chicken killers' union, was found in the grip of racketeers.

The whole matter is to be laid before a called meeting of the butchers on Tuesday evening.

SOUTH SIDE DRUGGIST ROBBED.

Two armed men halted Bruno A. Bois, druggist at 8500 Stony Island avenue, in front of his store yesterday and robbed him of $147 and his automobile.

ATTENDS FATHER'S FUNERAL UNDER POLICE ESCORT

With a police escort, Abe H. Goldbogen, 25, of Los Angeles yesterday afternoon was allowed to attend the funeral of his father, Hyman Goldbogen, 59, who died at his home, 2834 Le Moyne avenue, early Thursday morning. The son had been arrested at the Chicago airport two hours before his father's death as he stepped from a transport plane on a charge of paying his fare with a worthless check.

The young man's relatives paid the disputed fare in order to secure his attendance at the funeral services at the Beth Aaron synagogue, but he remained technically a prisoner until word is received from Los Angeles that the charges have been dropped by the United Air Lines. Goldbogen told police he is an official of a contracting company in Los Angeles.

He declared he had rushed to the Los Angeles airport on hearing of his father's serious illness, forgetting to bring enough money for the plane fare. He left a blank check with officials of the transport line and telephoned a friend to make a deposit to cover the fare, he said.

New GARDEN ROOM

For Lunch Today....

CHICKEN DINNER COMPLETE 50c

Just step from the rush of shopping or of business into this quiet, peaceful garden hidden in the very heart of the Loop. Here, on the Seventh floor of The Fair, surrounded by the garden wall, you will find an up-to-date dining room where food is prepared and served in most appetizing manner. And so inexpensive too.

35c LUNCHEON

An unusual 35c luncheon is a special feature of this dining room.

Other Luncheons

50c and 65c luncheons are also available daily and a-la-carte service is, of course, always complete . . .

DR. RUDOLPH and his Orchestra

As a special added attraction to the opening of this beautiful new dining room, Dr. Rudolph and his orchestra will play from 12:00 to 2:00 daily, beginning Saturday, October 3rd.

25c PLATE LUNCH

In the "Hotel Cafeteria" adjoining the Garden room, a special 25c plate luncheon will be found very satisfying.

A Great Store in a Great City THE FAIR State, Adams and Dearborn Streets

A LINE of SHOES NEVER BEFORE SHOWN by ANYONE FOR $6.60

This year we instructed our Style Scouts before they left for London to buy any Style in any Leather at any Price made by the best Custom Bootmakers in the World and we would reproduce it for our One Price—$6.60.

We gave them a blanket order to buy the best—regardless of price—and we reproduced them all, from Riding Boots to Walking Shoes.

These famous Custom Bootmakers are using the most expensive leathers — Bordeaux Grain, the finest calfskin in the world; Willow Calf tanned in Frankfort, Germany; Holland Grain tanned in Oisterwyck, Holland; Martin's of Glasgow expensive Moor Calf—*and in the Regal Reproductions we used the same expensive leathers purchased from the same tanners.*

Manfield's Stitched-Tip "Town Model", made of Martin's of Glasgow Imported Moor Calf was one of the shoes selected.

This celebrated leather costs just about twice as much per foot as the leather customarily used in shoes to retail at $5 and $6. It is a heavy, plump, pliable calfskin in a rich brown shade, with a smooth finish, and will take an excellent shine. It will not split, check or crack and will wear as long as you want to wear a shoe.

Manfield's Original with the Regal Reproduction is on display today in the windows of 100 Regal Stores from coast to coast.

And in the same window you will see other Regal Reproductions with the Original models in all Leathers and Styles, designed by the most famous bootmakers in the world, for street, dress and sport wear, and they are all one price, $6.60.

E. J. Baisa, Chairman of the Board

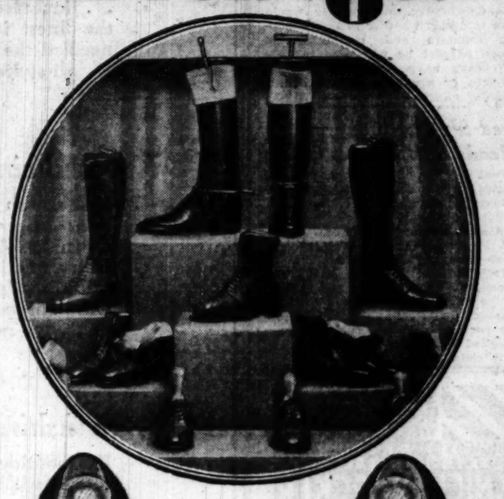

Actual photograph of Regal Window showing RIDING BOOTS, HUNTING BOOTS, NEWMARKETS, JODHPURS, SKATING BOOTS, SKIING BOOTS, HIKING BOOTS, And 60 other Regal Reproductions for STREET, DRESS and SPORTS.

ORIGINAL

Actual photograph of Manfield's new Fall London "Town" model made of Martin's of Glasgow Genuine Moor Calf. We paid 75s. ($18) for the Original model in Manfield's Regent Street Shop.

$18.00 In London, Eng.

REPRODUCTION

Actual photograph of Regal Reproduction of Manfield's "Town" Oxford for informal wear. In the Regal Reproduction we are using Martin's Moor Calf, the identical tannage and color as in the original and the last and design are exactly the same.

$6.60 In All Regal Stores

REGAL SHOES

REGAL FACTORIES, WHITMAN, MASS. REG. U. S. PAT. OFF. FROM MAKER TO WEARER

39 North Dearborn Street, Cor. Washington (Men's Exclusively)—open Saturday evenings

119 South Dearborn Street (Men's Exclusively)—open Saturday evenings

53 West Madison Street (Men's Exclusively)—open every evening

39 South Wabash Avenue, Near Monroe (Men's and Women's)—open Saturday evenings

4718 Sheridan Road, Near Wilson (Men's and Women's)—open every evening

DOBBS HATS

OPEN UNTIL 9 P. M. SAT

THE VOGUE $8

SILK LINED

Looks at first glance like a Homburg, but look again—there's a difference, and what a DIFFERENCE it is

The brim curls deeper in the back and on the sides, has a natural dip in front, is raw edged

Here's STYLE and no mistake, a Dobbs through and through; in Zinc grey and blue grey, $8

BASKIN

133 S State Street
336 North Michigan
63rd Street at Maryland Open Evenings
Lake at Marion (Oak Park)

19-25 N. State St. Store Open 9:30 to 6

CHAS·A·STEVENS·&·BROS

AN AGNES TURBAN . . .

and Turbans head the mode now! This copy is soft felt with prystal wings poised above your left eyebrow. Millinery—Fifth Floor. $10

For the Junior Deb

A ROUGH TWEED SUIT left . . with a soft woolen scarf of plaid and a lined jacket. Sizes 11-15. Junior Deb Salon—Fifth Floor. $19.50

TWO COATS IN ONE right . . a Coat of Ramara Cloth with a detachable Lapin Jacket, all for..... $65

Budget-conscious and fashion-wise young things are making a rendezvous of our enlarged Junior Deb Coat Section featuring sizes 11 to 17 on the Third Floor.

YOUR VELVET FROCK

Here it is, the transparent velvet Frock you've been looking for . . for informal occasions. It has a becoming cape-shoulder and rhinestone clip. Sizes 14 to 20. Moderately Priced Section —Fourth Floor. $17.50

A JUNIOR HIGH OUTFIT

that's as smart as can be boasts a light top Jersey dress and a coat with beret and muff! The dress comes in sizes 12 to 16. $10.75

The Boucle Tweed Coat with beret to match has a stenciled Lapin (rabbit) collar and muff! Sizes 12 to 16. Complete. Junior High Fashions—Third Floor. $25

Auto Parking Service Wabash Door. Moderate Charge.

ALLMAN PLANS TO REORGANIZE ENTIRE FORCE

Names Detective Aid, Then Cancels Order.

(Picture on back page.)

Police Commissioner Allman plunged yesterday into discussions of the reorganization of his department, which, it was indicated, will be undertaken on a sweeping scale within the next few months.

He made one appointment, but rescinded it a few hours later. Lieut. Walter Storms, in charge of supervising squads at the detective bureau, and a former subordinate of the new commissioner when the latter commanded the Englewood and Stockyards districts, was named deputy chief of detectives.

Order Is Rescinded.

A few hours later the police teletype system carried a message rescinding the appointment order. It was learned later that Commissioner Allman and Chief of Detectives Schoemaker decided that a capable man should be placed in charge of the "Bedford Yard" detail, which Schoemaker headed until he got his present post. Lieut. Storms will probably get that assignment, it was said, and the post of deputy chief of detectives will remain vacant for the time being.

The proposed reorganization of the police will be no mere shakeup, transferring captains from one command to another, but a revision of the whole plan of police operation. In that connection efforts are being made to bring back to Chicago Bruce Smith, police expert of the National Institute of Public Administration in New York.

Smith undertook a year's investigation of the Chicago police department in 1929, which was the basis of a book-length report brought out under the sponsorship of Mayor Cermak's advisory committee. The report recommends a general centralization of responsibility in the department, including reductions in the authority of the captains and the placing over them of inspectors of police who would each command a group of police districts and be responsible for them directly to the commissioner.

Wants Smith Back.

Commissioner Allman yesterday expressed himself in favor of inviting Smith back to Chicago to act as an adviser during the reorganization of the department. Discussions have already been started, with an eye on the restricted city budget, with a view to finding means of paying for the expert's services.

Commissioner Allman won the complete allegiance of his office force yesterday when he left a number of visitors who had come to congratulate him and went to the back room of his office, where he shook hands with each of the police stenographers and clerks detailed there. One stenographer, a veteran of twenty years in the office, said it was the first time he had ever been so greeted by his commander.

Mayor Cermak visited the detective bureau last night and inspected the radio room. After listening to a number of messages he suggested one change.

"I notice," he said, "that many of the calls are to squads instructing them to report to their stations. Why couldn't the station commanders send them their instructions by radio. It means a little work expanding the message, but it seems the saving in time and work would justify the change."

Mayor Cermak yesterday gave his approval to Commissioner Allman's plan to move commissioner's headquarters from the city hall to the central police building at 11th and State streets. The transfer will take place about Dec. 1, the mayor said.

Commissioner Allman yesterday suspended Patrolman Charles Marine, who was arrested Thursday night by fellow policemen from the Cragin station after he had entered the real estate office of Benjamin L. Coolidge, 5049 Fullerton avenue, while drunk, and assaulted Coolidge.

The civil service commission yesterday dismissed from the force two patrolmen assigned to the First district, Frederick Sticken and Michael Caplis. Sticken, witnesses testified, went home drunk on Sept. 10 and threatened to beat his wife, while Caplis, witnesses said, was found the following day at Market street and Jackson boulevard, his uniform cap on backward, and he took intoxicated to patrol his beat.

FALL FATAL TO WORKER.

Cyrus Bates, 29 years old, 6350 South Sangamon street, was fatally injured yesterday when he fell 35 feet from a scaffolding while painting the inside of a grease tank at the Armour & Co. plant in the stockyards.

Appointment of Deputy Chief Rescinded

Chief of Detectives William Schoemaker (seated) conferring with Walter Storms (left, standing), and Lieuts. Thomas Burke (center) and Richard Barry. The appointment of Storms as deputy chief of detectives was rescinded several hours after being made. Storms is to be given another post.
[TRIBUNE Photo.]

COWBOY LOSES SHIRT TO WILD CALF IN RODEO

Fancy roping contests, bareback riding of bucking broncos, cowgirls, riding contests, and roping events, in one of which a wild calf tore the purple silk shirt off a cowboy marked last night's opening of the rodeo in the Chicago Stadium. Col. W. T. Johnson, rancher of San Antonio, Tex., is the producer. The rodeo will continue for ten days.

Chester Byers, world champion fancy roper, who learned how to do trick roping from Will Rogers, with whom he toured Oklahoma and Arkansas last year, was the cowboy whose shirt was ripped from his back by the wild calf.

Mike Hastings, champion steer bulldogger of the world; Ruth Roach, trick rider; Bob Crosby, the only man who ever won the world's all around cowboy championship in three successive years, and Pete Knight, one of the most famous bronco riders, took part.

Bee Kirnan, who has been riding in rodeo for twenty years, and her husband, Tommy, performed before her mother, Mrs. Virginia Brosseau, of 5317 Congress street. One of the most famous teams is Tad Lucas, trick rider, and her husband, Buck.

Two Bankers End Lives Over Drop of British Pound

[Chicago Tribune Press Service.]

THE HAGUE, Oct. 2.—As a result of heavy losses caused by the depreciation of the British pound sterling, two Dutch financiers, one a managing director of a bank in The Hague, and the other, a director of the Holland-Canada Mortgage bank of Amsterdam, have committed suicide.

1,000 'MINERS' DIG COAL FROM OLD GARY DUMP

Find Fuel in 20 Year Old Refuse Heap.

The western outskirts of Gary took on the appearance of a gold rush town yesterday as 1,000 persons dug for coal and coke. The coal rush centered on four huge mounds of refuse dumped on either side of Industrial highway, the main thoroughfare between Gary and Indiana Harbor.

Some "prospector" discovered that there was coal in "them thar mounds" earlier in the day and the news spread rapidly. Within a few hours the dump heaps were crowded with amateur miners. A squad of police was dispatched to the scene to see that traffic was regulated and that all stuck to the claims which they had staked out.

Chief Joseph Shirk of the Gary fire department and some of his men went to the "mines" to protect the "miners" from injury.

Mounds Twenty Years Old.

It was believed that the mounds, 100 yard in length and about 20 feet high, held many tons of coal and coke. The United States Steel corporation dumped the refuse on the land twenty years ago.

The "miners" flocked to the scene in flivvers, trucks, and wagon. Some came on foot with bushel baskets and gunnysacks. The mounds bristled with shovels, picks, hoes, and makeshift tools. One little girl carried a large spoon and a brightly colored sand bucket, which she filed with coke.

Another Coal Rush.

The coal rush recalled a similar event in May on the bank of the Calumet river at the 100th street bridge. A fire swept over the docks of the Philadelphia and Reading Coal company at that point in November of 1906. The docks collapsed, buried in hundreds of tons of anthracite coal. The fire smouldered for two months. Afterward all that was left apparently was a heap of ashes. Layers of dirt covered it year after year until two small boys discovered the buried coal.

STATE SENATOR SHOT IN GIRL'S APARTMENT RESIGNS JERSEY POST

New York, Oct. 2.—[Special.]—State Senator Roy T. Yates of New Jersey, who was shot while in a mid-town apartment with Ruth Jayne Cranmer last August, has resigned.

ROY T. YATES.
[Tribune Photo.]

The announcement was made today by Senate President Joseph G. Wolber as members of the senate judiciary committee convened at Trenton to decide whether their investigation of the senator's conduct should go into the handling of funds of the tangible personal property tax commission, of which he was chairman.

Yates also resigned from the pension survey commission in a letter which requested the commission to reconsider the voiding of two vouchers he had authorized for work he declared Miss Cranmer had performed.

Neither Yates nor Miss Cranmer, who is under bail charged with the shooting, could be located by James Turp, committee sergeant-at-arms, today.

Find Saws Outside Cell Used by Jordan at Jail

A dozen saws wrapped in a handkerchief were found yesterday in the yard of the county jail beneath the window of the cell formerly occupied by Frank Jordan, slayer of Policemen Anthony Ruthy and Patrick Durkin, under sentence to die in the electric chair Oct. 16. Warden David Moneypenny thwarted a plot to liberate 30 prisoners from the F section of the jail Wednesday when he searched Jordan's former cell and discovered a hole partially cut through a metal panel.

BANDIT VICTIM ARRAIGNED IN ROBES OF K. K. K.

Wins Freedom, Also New Pair of Pants.

(Picture on back page.)

Jack Hannan, 33 years old, guest at the Legion hotel, Madison and Des Plaines streets, was arraigned yesterday before Judge Edward B. Casey in the Des Plaines court attired in the flowing white robe of the Ku Klux Klan to answer a charge of indecent exposure. Hannan had lost all his clothes except his shirt to a pair of Negro holdup men.

Judge Casey listened to Hannan's story of the early morning holdup when he was looking for work and discharged him after handing him a $5 bill and directing a friend of the court, Albert Chicoine, to take Hannan in his automobile to a store on Madison street and buy him a pair of pants.

Hannan said he was stopped by the two Negro bandits early yesterday morning at 14th and Halsted streets, pushed into an alley and robbed of $19, a complete new suit and his shoes and socks. He knocked on the door of 334 West 14th street, the home of Samuel Isaacson, to ask for the loan of a pair of pants, but Isaacson called the police. Hannan acquired the Ku Klux robe from Assistant State's Attorney Joseph R. Orrico, who found it in the police store room, and who felt he had to clothe Hannon somehow before bringing him into court.

SEIZE BEER; ARREST TWO.

Prohibition agents yesterday raided a garage in the rear of 1938 West Chicago avenue and seized three 1,000 gallon vats of mash, 14 barrels of beer, and a truck with seven half barrels of beer. They arrested Edward Larsen and Gerald Larkin.

"I'M IN THE KNOW

GROSSMAN'S MEN'S SHOES ARE REAL QUALITY THROUGH AND THROUGH"

$3.85

BLACK OR TAN. ALL SIZES.

And why not? they're Brockton made! they're full grain calfskin! they're good-looking! 'nuff said!

Brag About 'Em Or Your Money Back Quick!

AA-EEE, 5-16

GROSSMAN'S
LOOP STORE
16 E. RANDOLPH ST.
and 10 outlying stores

Subscribe for The Tribune

To thoroughly acquaint you with Chicago's finest selection of topcoats

FINCHLEY
Polo Coats
FORMERLY $100
NOW Specially Reduced to $65
Imported Camel's Hair, Full Belted. Several Colors

Made of the finest imported camel's hair fleece—tailored at Fashion Park expressly for Finchley, these polo coats are unquestionably the best buy of the year at $65. Their carefully tailored lines and remarkably sturdy materials insure trim good looks long after lesser coats are shapeless and worn. These coats are worth $100 at today's prices! We ask and encourage comparison. And Finchley feels very confident that nowhere will you find another topcoat value to equal this remarkable pre-season offer.

FINCHLEY
19 EAST JACKSON BOULEVARD

NEW LOW FALL PRICES AT THE HUB

All Stores Open Tonight Until 9

Our New Fall STETSONS
at the Lowest Prices Since 1921

$7 Unlined $7.50 Silk Lined

Here you choose from styles that were designed exclusively for us. A collection that is distinguished for the smartness of its shapes and shades—for every type of man and young man. Other Stetson Hats, $10 and up to $50.

Charter House New Fall Hats, Now $5

THE HUB
HENRY C. LYTTON & SONS
State and Jackson CHICAGO | Orrington and Church EVANSTON | Marion and Lake OAK PARK | Broadway and Fifth GARY
©The Hub, 1931

CORDUROY

The Young School Set Likes It Because It Is Such a Good Sport

It's ready for anything—school or play, outdoors or in—and keeps its unruffled appearance through almost any kind of treatment. It's smart, too, and fashions many swagger outfits for the younger set. Note the two very good-looking ones shown here.

Jacket and Knickers
$6.95
The jacket is reversible, with side fastener and wool plaid lining. The knickers have worsted cuffs. In brown, gray or tan. Sizes 6 to 20 years. At $6.95.

Girls' 2-Piece Suits
$7.95
In the most tempting autumn colors—green, red, brown, or blue. The jacket has a smart diagonal closing. Sizes 12 to 16 years. Priced at $7.95.

Girls' Section and Boys' Section, Fifth Floor.

CARSON PIRIE SCOTT & CO

THOMAS LIPTON, WHO NEVER QUIT TRYING, IS DEAD

Spent Millions, but Failed to Win Yachting Cup.

(Continued from first page.)

America, an unknown contender, crossed the Atlantic under her own sail, took her place on the starting line with a field of 18 illustrious "thoroughbreds" and astounded every sportsman in Britain by hugging to herself the victory and the cup in a race around the Isle of Wight. Six years later the cup became an international trophy, dubbed "the cup of all nations."

Sir Thomas made several notable attempts to recapture the cup, but try as he might, the battered mug never budged from its pedestal in the New York Yacht club. He took up the quest for the cup in 1899 when he appeared off Sandy Hook with his yacht Shamrock I., first of five famous Shamrock sisters that always proved a mite too slow for the American built defenders.

The most spectacular of all the races since 1851 was the great contest in 1920, when the Shamrock and the Resolute were pitted against each other. Sir Thomas actually won two of the five races and had the satisfaction of seeing one of his Shamrocks cross the finish line a victor for the first time since he began racing in America. In his optimism he ordered a special casket in which to carry the cup back to England, but the casket went back empty.

Born in Glasgow.

Aside from his long and ardent yachting career, the life of Sir Thomas Lipton was full of many interesting features.

He was born May 10, 1851, at Glasgow, Scotland, of Irish parents. After a brief schooling he was compelled to seek work to aid his parents in their struggle for a livelihood, but after two years as a messenger boy the lure of bigger things got the better of him.

Stowing away on a steamer, bound he knew not where, he landed in America and worked for a while on a rice plantation in South Carolina. Making his way to New York two years later, he found that fortune still kept far ahead of him, and many a night he is said to have slept on park benches. Finding work at last, he soon had sufficient money to pay his way by steerage back to Glasgow, where he landed without funds but with a head full of American ideas.

Starts Advertising Campaign.

Most of all he had been impressed with the American methods of advertising. Describing these in glowing terms to his parents, who had accumulated a few hundred dollars, he succeeded in persuading them to open a small provision store. He advertised boldly and expensively, considering the capital behind him, and soon made his name known throughout Glasgow.

The shop prospered and soon another one was opened. After a few years he had a whole string of shops in Glasgow and was growing rich. He entered the London field, then Liverpool and Manchester, and at the height of his business career controlled more than 600 stores in England, America and other parts of the world.

In order to supply his retail stores more directly, Lipton bought a tea plantation in Ceylon, to which he later added a coffee plantation and then a cocoa grove. Finding these investments profitable, he continued to purchase plantations, and soon his teas were known around the world.

Estimate Riches at 50 Millions.

In 1898 he converted his various enterprises into a huge limited liability company, which relieved him of many business cares and permitted him to give more time to yachting. His fortune later was estimated at $50,000,000.

A self-made man, Lipton's first recognition from the British royal family came in 1897, when he was knighted for contributing $425,000 to supply the tea drunk by 300,000 poverty stricken Londoners, during the week of Queen Victoria's jubilee. In 1901 he was created knight commander of the Victorian Order, and a year later was made a baronet.

Physically Lipton was tall, straight and of medium build. His skin was whipped brown by the winds, his mustache and little goatee were full gray, his gait betrayed the roll of a sailor, and his blue eyes carried the half-roguish twinkle born of humor, of which Sir Thomas had a goodly share.

Lipton never married, and under English law his great estate probably will go to distant relatives. Once, in conversation with newspapermen, he named his two greatest regrets.

"The first and foremost is that I never have lifted the America's cup, and the second is that I never have been married," he said.

SIR THOMAS LIPTON WELL KNOWN IN U. S.; VISITED CHICAGO OFTEN

Sir Thomas Lipton first visited Chicago sixty-three years ago as a 17 year old boy immigrant from Scotland. He worked for a while in the stockyards here. Shortly after his stay in Chicago he returned to Scotland to start his first small grocery store and to begin his long rise to fame as a merchant prince and yachtsman.

Sir Thomas returned in 1901, to be wined and dined, and he remarked upon Chicago's great changes and improvements since 1868, when he first visited the city. He returned again in 1920, and at that time remarked upon the beauty of American women, and how much more fashionable they were than English women.

Again Sir Thomas returned, on three consecutive years, 1926, 1927 and 1928, at the invitation of the Chicago Yacht club. He became friendly with Commodores Sheldon Clark and Hollis E. Potter of the yacht club, by whom he was entertained frequently. On one visit he remarked he had returned to Chicago because "I heard that you have a wax model here of an American who does not own a motor car, and I've come to see it."

$4,000 BRACELET LEFT IN COAT IS RETURNED SAFELY

M. Dach, wealthy lingerie manufacturer of Jackson, Mich., and his wife entered the store of David Adler, furrier, at 169 North Michigan avenue Thursday afternoon. They left a fur coat.

Yesterday morning Mr. and Mrs. Dach were the first persons to enter the fur store. They were worried. When they had told their story, Mr. Adler pulled a diamond and emerald bracelet from his pocket and handed it to Mrs. Dach.

The bracelet, valued at $4,000, had fallen out of the pocket of Mrs. Dach's fur coat the night before in the factory at the rear of the store. Sam Slier, factory manager, found it and gave it to Mr. Adler.

When the bracelet was returned Mr. Dach reached for his checkbook to reward Mr. Adler. The latter asked him to give the reward to charity, which Mr. Dach announced he would do. Mr. and Mrs. Dach are in Chicago on a shopping tour, and are guests at the Palmer house.

Welcome Gore Back to Business After Illness

Members of the executive committee and officers of the Chicago Association of Commerce welcomed Edward E. Gore, past president of their organization, on his return yesterday to active business life after a year's illness. Mr. Gore, who is a senior partner of Edward Gore & Co., certified public accountants, has been a member of the executive committee of the commerce association for 19 years.

Two Young California Bandit-Slayers Hanged

Represa, Cal., Oct. 2.—(AP)—William Hudson, 25, and Robert O'Neill, 21, both of Los Angeles, were hanged at Folsom prison today for the murder of Perman C. Calderwood, municipal court bailiff in Los Angeles, during a holdup.

WOMAN TELLS OF TRIP WITH JUDGE ON COURT FUNDS

Testimony Brings Arrest of Ohio Jurist.

Portsmouth, O., Oct. 2.—[Special.]—Municipal Judge William R. Sprague, 55, was arrested today on the order of Common Pleas Judge Russell McCurdy, who is presiding at the trial of Mrs. Marguerite Tidd, 25, former clerk of the Municipal court, charged with embezzling $2,000 of court funds.

Judge McCurdy issued the arrest order after Mrs. Tidd, testifying in her own defense, swore that Judge Sprague had taken the court funds in question to finance a trip with her to Atlantic City and New York as well as week-ends at his summer camp.

Husband Threatened Suit.

Judge Sprague, after being served with the bench warrant, appeared and testified as a state witness. He admitted, on a direct question from Judge McCurdy, that he had taken money from the court cash, but said he had replaced it with his personal checks. Bank officials testified that Sprague's balance would not cover some of the checks. The judge, after being lodged in jail, was released on $10,000 bond pending the filing of formal charges by County Prosecutor Cameron Meacham.

Mrs. Tidd told on the stand of the three weeks' trip with Judge Sprague to Atlantic City and New York, financed, she said, by court funds. She told of being surprised by her husband during a week-end with the judge at the Sprague summer place.

Judge Takes Stand.

Cecil Tidd, the husband, testified that after he had caught Judge Sprague and his wife at the camp he threatened to sue the judge, and that Sprague admitted all the charges and offered to settle for $1,500, which Tidd said he accepted.

Judge Sprague has been on the Municipal court bench for a number of years and is a candidate for reelection this fall. Immediately following his arrest he voluntarily stepped out as a municipal judge until he has been either convicted or cleared of the charges. He requested that the prosecutor present his case to the grand jury as soon as possible.

Judge Sprague is a former member of the state legislature and is prominent in the social life here.

Ex-Prosecutor's Accuser Arrested as Embezzler

Homer R. Ingalls, 1819 Fargo avenue, who recently charged Theodore Miller, former assistant state's attorney, with assault, was himself arrested yesterday on a charge of embezzlement. He surrendered at the detective bureau after he learned that his employer, John C. Bowers, 4442 Broadway, had obtained a warrant charging him with withholding $500 which he had collected in rents from buildings for which Bowers is the receiver.

MRS. COLLINGS FAILS TO IDENTIFY 2 HELD IN FLORIDA

Coroner Finds Yachtsman Slain by "Unknown."

Daytona Beach, Fla., Oct. 3 [Saturday.]—(AP)—Mrs. Lillian Collings, Stamford, Conn., widow, early today failed to identify Dr. Leslie D. Ritchie and his son, William, as the slayers of her husband on a yacht in Long Island sound Sept. 9.

Twelve men of similar stature were in the room when Mrs. Collings entered. She calmly glanced at them and shook her head negatively. She was able to pick out Ritchie and his son from the group because she had seen their photographs.

Dr. Ritchie, a veterinary surgeon, said: "I am not the man."

"No," Mrs. Collings agreed.

"Thank you," Ritchie answered.

Son Shows Emotion.

William Ritchie, 23 year old son of the veterinarian, grasped Mrs. Collings' hand and shook it. He showed signs of emotion.

They did not speak.

Shortly after Mrs. Collings failed to identify the Ritchies the father and son were released. They had been detained two days for questioning, the police saying they had received information that the father and son might throw some light on the Collings murder mystery.

The Ritchies left with their wives and the three year old daughter of William Ritchie for their home near a woodyard they operate on the outskirts of Daytona Beach.

Returning to New York.

Mrs. Collings, Assistant District Attorney Fred J. Munder of Suffolk county, N. Y., and her attorney, William A. Kelley, prepared to leave on a train at 5 a. m. for the return trip to New York.

They arrived here at midnight from New York to see if they could identify the Ritchies.

The wives of the two Ritchies, together with newspaper men, were barred from the meeting of Mrs. Collings and the two prisoners.

They stood outside of the jail and looked through windows.

Attorneys for the Ritchies, who were present at the meeting, announced Mrs. Collings' failure to identify the two men and were authority for the conversation that took place in the private hearing.

Slain by "Unknown," Verdict.

New York, Oct. 2.—[Special.]—Coroner William B. Gibson of Suffolk county today formally decided that Benjamin Collings came to his death "at the hands of a person or persons unknown."

The verdict was purely perfunctory, though the final testimony at the inquest given by Dr. Vincent Macaulay, the official observer at the Collings inquest, developed what District Attorney Alexander G. Blue termed a "direct contradiction" of Mrs. Collings' story.

Oh! You Lucky Tab!!

MOISTURE-PROOF CELLOPHANE

Sealed Tight—Ever Right

The Unique HUMIDOR PACKAGE

Zip—

and it's open!

See the new notched tab on the top of the package. Hold down one half with your thumb. Tear off the other half. Simple. Quick. Zip! That's all. Unique! Wrapped in dust-proof, moisture-proof, germ-proof Cellophane. Clean, protected, neat, FRESH!—what could be more modern than LUCKIES' improved Humidor package—so easy to open! *Ladies—the LUCKY tab is—your finger nail protection.*

* * * * * * *

Made of the finest tobaccos—The Cream of many Crops—LUCKY STRIKE alone offers the throat protection of the exclusive "TOASTING" Process which includes the use of modern Ultra Violet Rays—the process that expels certain biting, harsh irritants naturally present in every tobacco leaf. These expelled irritants are not present in your LUCKY STRIKE! *"They're out—so they can't be in!"* No wonder LUCKIES are always kind to your throat.

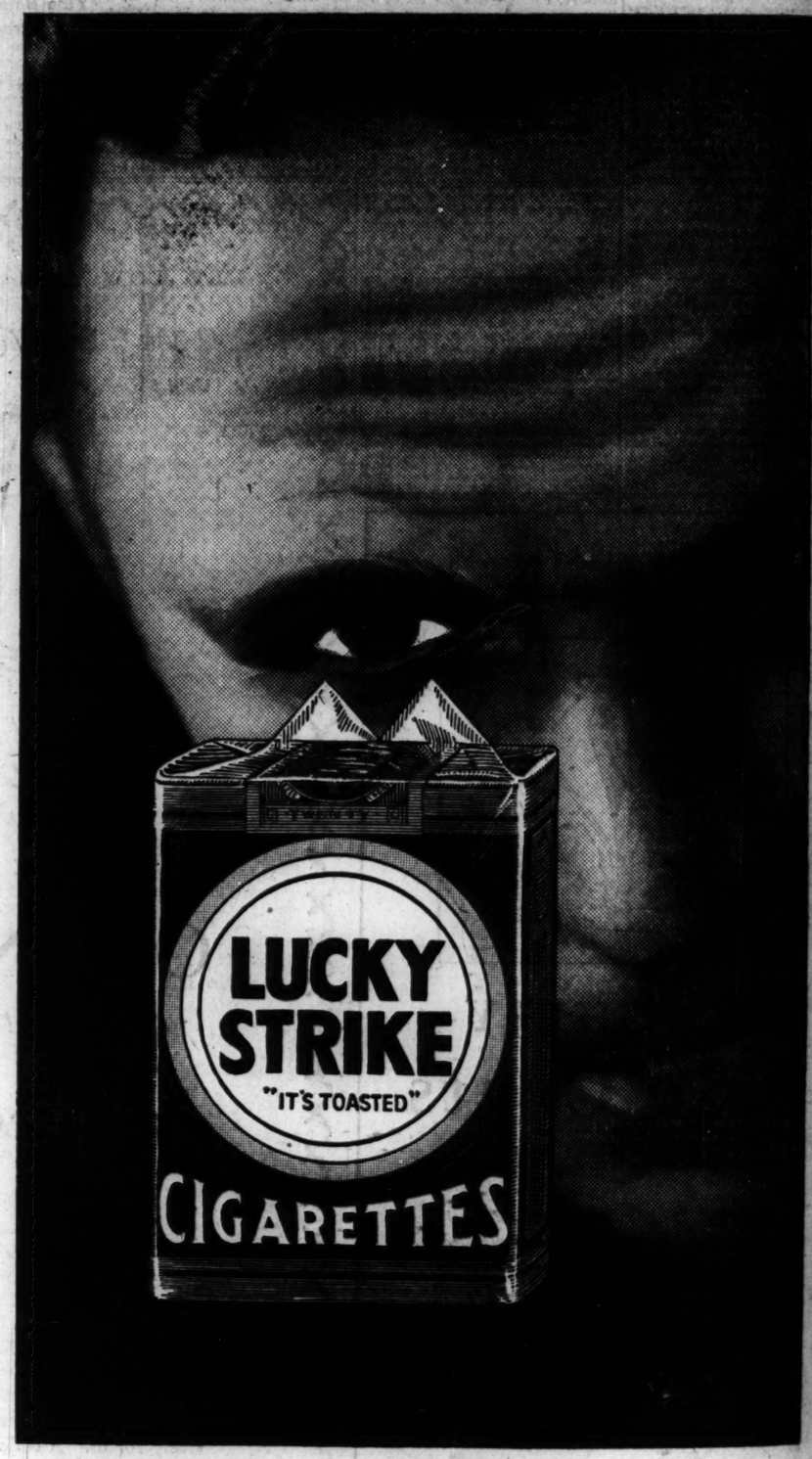

"It's toasted"

Your Throat Protection—against irritation—against cough

And Moisture-Proof Cellophane Keeps that "Toasted" Flavor Ever Fresh

TUNE IN—*The Lucky Strike Dance Orchestra, every Tuesday, Thursday and Saturday evening over N. B. C. networks.*

© 1931, The American Tobacco Co., Mfrs.

Rothschild-Melton new Fall hats

Meltons have zest, life, sparkle . . style that no young man can resist . . and Meltons have fine fur felts, rich silk lining, deep-rooted, painstaking workmanship . . quality that you certainly wouldn't expect under several dollars more

$5

Maurice L Rothschild

State at Jackson

MANDEL BROTHERS

a store of youth • a store of fashion • a store of moderate prices*

*Copyrighted

Join the Younger Crowd on Saturday—Follow Their Wise Habit and

Shop for Fashion and Economy at Mandel's

With Higher Neck! A

Fall Blouse of Smartest Satin

$5.75

The kind that you can wear tucked in or out of your skirt! Of soft satin with rolled collar held down by a tab and a silver button! White, beige, eggshell. Sizes from 32 to 38.

Mandel's—Blouses—Third Floor—Wabash.

Glass-Lined Make-Up Box, $1.95

At last here's a make-up box deep enough to hold all your cream jars! It's glass-lined and has a place to put your favorite photograph in the top.

Other Specials

Lionceau perfume; Place de L'Opera, Saison des Fleurs, Brise des Indes odors, about two ounces, $3.95

Woodbury treatment for dry skin — Woodbury soap, cold cream, cleansing and tissue creams, all for $1.00

Jergen's Bath Soap — Violet, Carnation or Geranium odors, dozen for 85c

Cleansing Tissues, always necessary, 4 boxes for $1.00

Coty's Sachet, in six very popular odors, 85c

Coty's Dusting Powder, in the double size box, $1.40

Mandel's Toilet Goods—First Floor—State.

Here It Is! Your

Vionnet Line Velvet Frock

$29.50

With slim Vionnet lines and new flattering shoulders! And you know how flattering white fur can be! In Fall's newest colors. In sizes 14 to 18.

Mandel's Chic Chicagoan Shop—Fourth Floor—State.

Juniors "Go For" This

Wool Crepe Frock . . . .

$10.75

Because, although made of wool crepe, it has a dressy air . . . brought about by its scalloped satin collar. Leather belt, too! Brown, black, rust. Sizes 11 to 17.

Mandel's Junior Shop—Fourth Floor—State.

Newest of All! A

Sports Suit in Corduroy

$10.75

The Sport Shop's all excited over corduroy, and no wonder! This 2-piece suit, with its round neck, is especially smart! Brown, green, wine. Sizes 14-20.

Mandel's Sport Shop—Third Floor—Wabash.

A Brightly Accented

Wool Jacket Dress . . . .

$10.75

Bright sleeveless bolero! Linked belt fastening! Silk pique collar! What more could you ask of any frock? Black with green; brown with tile. 14 to 20.

Mandel's Pin Money Shops—Fourth Floor—Wabash.

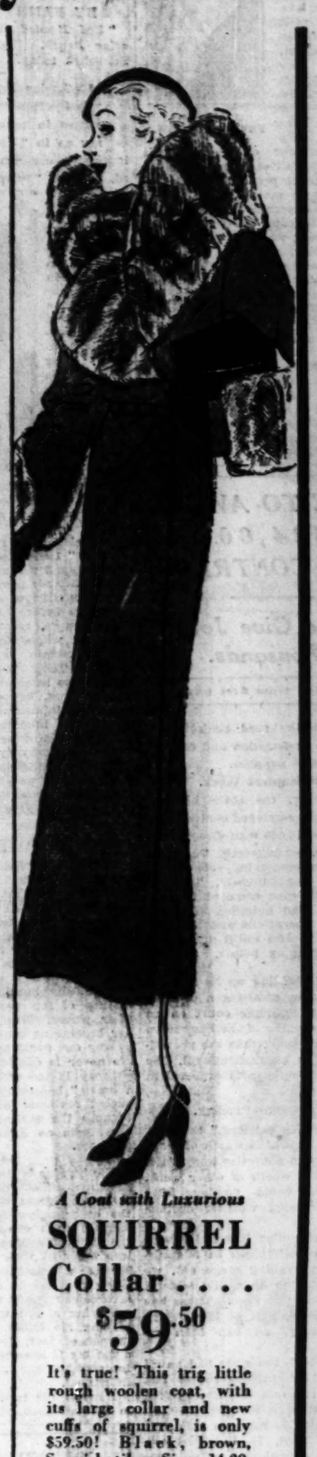

A Coat with Luxurious

SQUIRREL Collar . . . .

$59.50

It's true! This trig little rough woolen coat, with its large collar and new cuffs of squirrel, is only $59.50! Black, brown, Spanish tile. Sizes 14-20.

Mandel's Better Coats—Fourth Floor—Wabash.

With Wide Sleeves! A

New Fingertip Lapin Jacket!

$39.50

Warm and snug and woolly! Not only that, but very smart! Note the new sleeves and the shawl collar! (Toilored collar, too.) Light or dark nutria, mauve, white, or black.

Mandel's Furs—Fifth Floor—Wabash.

Swagger pumps of calf with tip and counter of small-marked alligator.

Baby alligator vamp and quarter with calf tip and counter.

Calf Shoes Trimmed

with Genuine

Alligator

Are Very

Popular at

$8.50

The oxfords come in brown, the pumps in brown or black; both have Boulevard heels. These are just two of the many shoe styles for daytime, afternoon, and evening wear at this one popular price.

Mandel's Shoes—Fifth Floor—State.

We Have Combined Dullness With

Sheerness and Strength in Hose

of

48-Gauge Grenadine

$1.08

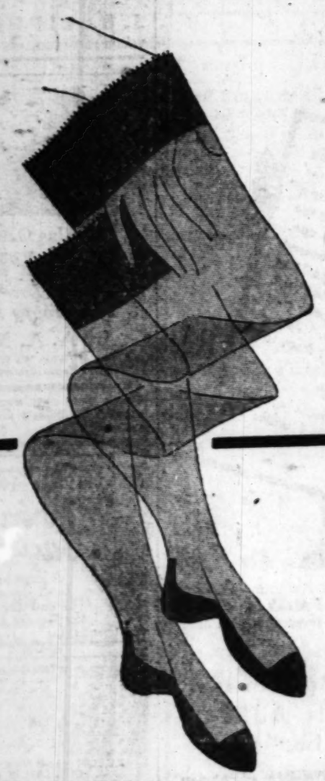

A very unusual price for these very sheer, 48-gauge, high twist hose. They are permanently dull and will wear much longer than the average silk hose. In smart Fall shades.

Mandel's Hosiery—First Floor—State.

History Repeats Itself in

These Unusually Lovely Copies

of Authentic

18th Century JEWELRY

$1 and 1.95

Made of antique metal combined with pearl or that new deep brown shade. Necklaces, bracelets, earrings, clips. Earrings sketched $1.00, necklace and bracelet $1.95 each.

Mandel's Jewelry—First Floor—Wabash.

A SCARF of Pure Dye Silk, Silk-and-Wool or All-Wool, Special for $1

Mandel's has a large assortment of newest Ascot scarfs, many hand-painted, at this very low price.

Mandel's Neckwear—First Floor—State.

BISHOP CANNON COMPLAINS HE'S BEEN SLIGHTED

"Ignored" at Conference; He's "Amazed."

Roanoke, Va., Oct. 2.—(AP)—Bishop James Cannon Jr., charging he had been "discourteously" ignored at the three day Baltimore conference of the Methodist Episcopal church, South, today scored presiding Bishop Edwin D. Mouzon.

Delivering what he called a "farewell address," he said in the 43 years he had been attending the conferences he never had seen one bishop so humble another.

BISHOP EDWIN D. MOUZON.

Bishop Mouzon listened to the verbal attack and ended the session without replying.

Expresses Amazement.

"Whatever may be the personal attitude of the presiding bishop, he is the representative of the church in his official activities, and I as a bishop of our great church cannot accept such treatment without an expression of my amazement," Bishop Cannon said.

"While I have no personal feeling in this matter, I have been amazed that any bishop of the Methodist Episcopal Church, South, should be so unaware or intentionally unmindful of the courtesy so uniform under such circumstances as to request a bishop of our own church to rise to be introduced from the floor without any invitation at that time or at any other time, either publicly or personally, to take a seat upon the platform."

Told "Not to Come."

Bishop Cannon told newspaper men after the session that Bishop Mouzon had sent him a telegram asking him not to come to the conference or make a speech. He said his reference on the floor to a "farewell address" meant that he was leaving the conference and returning to Washington tonight.

A hush fell over the conference as Bishop Cannon began his remarks. He said he had been a member of the Virginia conference since 1888 and had attended from 75 to 100 sessions of annual and general conferences before without witnessing such treatment of a visiting bishop. He said it was customary for visiting bishops to be introduced from the platform and to be invited to take a seat there.

Bishop Mouzon listened without changing expression and at the conclusion of Bishop Cannon's short speech said: "Are there any further announcements?"

Brokerage Account Scanned.

New York, Oct. 2.—[Special.]—Scrutiny of the brokerage account maintained by Bishop James Cannon Jr. of the Methodist Episcopal Church, South, with the raided and now defunct firm of Kable & Co. has been made a part of the grand jury inquiry under way at Washington, D. C., concerning Bishop Cannon's management of campaign funds in 1928, it was learned here today.

At one time Bishop Cannon was listed on the books of Kable & Co. as holding about $10,000 worth of stock, according to the testimony in the bankruptcy action.

CALL FRELINGHUYSEN IN BISHOP CANNON GRAND JURY INQUIRY

Washington, D. C., Oct. 2.—[Special.]—Joseph S. Frelinghuysen, former senator from New Jersey, who contributed $20,000 to Bishop James Cannon Jr. for the fight against Alfred E. Smith in 1928, will be subpoenaed to appear before the District of Columbia grand jury next week, it was ascertained tonight. The grand jury will begin an investigation to determine if the bishop and Miss Ada L. Burroughs, treasurer of the Virginia anti-Smith committee, conspired to violate the corrupt practices act by alleged failure to make proper reports of campaign expenses in that contest.

JOSEPH S. FRELINGHUYSEN. [A. P. Photo.]

John J. Wilson, assistant United States attorney, who will be in charge of the inquiry, returned from New York today and said he had conferred there yesterday with Mr. Frelinghuysen. Further investigations are proceeding in New York and the names of several witnesses to be summoned will be made public tomorrow, Mr. Wilson stated.

Leo A. Rover, United States attorney for the District of Columbia, who assigned Mr. Wilson to the case, states that more than a dozen witnesses will be called, including officials of the Methodist Episcopal church, South, of which the bishop is a member.

STATE TO AWARD $32,584,000 IN ROAD CONTRACTS

Work to Give Jobs to Thousands.

(Continued from first page.)

for work on the road projects and 35,000 in the preparation and delivery of material and supplies.

30,000 Kept at Work.

This summer, the state highway work alone has employed continuously an average of 10,000 men directly and the same number indirectly. The counties have been employing about 10,000 men directly and indirectly. This is a total of 30,000 men engaged in state and county road building, 15,000 at the scene of operations and 15,000 in cement plants, steel mills, gravel and sand pits, shipping points, and so forth.

The state is holding up its fall and winter contracts, awaiting a decision of the Illinois Supreme court on an appeal from a ruling of the Sangamon County Circuit court that the prevailing wage act is unconstitutional. The high tribunal's opinion is expected in the October term.

$3,554,596 Bids Pending.

"We have bids pending," said Mr. Sheets, "for $3,554,596 worth of work and are ready to advertise immediately on $3,827,863 worth of other work. These projects could employ 5,256 men until freezing weather curtails operations.

"Nothwithstanding this and former delays due to difficulties in administrating the prevailing wage act, we have been able to do a fair amount of construction this year. There has not been the millions of idle money in the treasury, as has been reported."

Up to Sept. 16, the state had paved 627 miles of bond issue routes this year and Mr. Sheets said he expected the year's mileage to reach 800, as compared with 790 miles in 1930. The counties on Sept. 16 had surfaced, mainly with gravel, 368 miles. The counties' total for the year is expected to reach 642 as compared with 291 miles last year. The total for 1931 state and county road construction will reach 1,442 miles.

ALLEGED SLAYER OF WOMAN DIES IN AUTO CRASH

The search for Lester [Blackie] Foust, sought for the last six weeks for the murder of Mrs. Ann Patterson at Silver Lake, Wis., ended yesterday when Kenosha county authorities learned that Foust died Wednesday night of injuries received in an automobile accident at Lincoln, Neb.

At the Lincoln hospital, where he was taken following the accident, Foust used the alias of Lester Langdon. His identity was discovered when hospital authorities sent a telegram to his brother, Gilbert Foust, 1641 North Le Claire avenue, whom he had listed as his "closest relative," notifying the brother of Foust's death. The message was intercepted by Chicago police, who had been watching the brother's home since Foust was named as the killer of Mrs. Patterson. The identification was later confirmed by the means of fingerprints.

Mrs. Patterson was strangled and her body left beside a road in Silver Lake, a summer resort community west of Kenosha, Wis., on Aug. 19. Nels Nelson, driver of the death car, who is held at Kenosha in $2,000 bonds as an accessory to the murder, and Mrs. Alma Ledbetter, held as a witness, named Foust as the killer. The party had been on a roadhouse tour on the night of the slaying.

MAYOR ABDUCTED BY BANK ROBBERS AT INDIANA TOWN

Hartford City, Ind., Oct. 2.—[Special.]—Four unmasked bandits today robbed the Citizens' State Bank of Hartford City of approximately $8,000 and kidnaped the mayor. The bandits escaped in a black sedan bearing an Iowa license amid a hail of bullets by a posse of citizens. Mayor Elmer Lucas, who also is assistant cashier of the bank, was released at the edge of town.

Loot was taken from the money drawer and vault of the bank.

Lucas returned to the bank fifteen minutes after the holdup and told of the thrilling few minutes he had while captive of the bandits.

This is the second time the bank was robbed this year, bandits obtaining more than $12,000 July 9.

SNOW TRENCHES

"SOME of the A.E.F. lived through that lonely hell in northern Russia. A different hell than the Western Front. There was arctic cold "outnumbering Red hordes . . . and, that ghastly retreat, where men just rested—and snow gently covered them until spring. Yet, there was love . . ."

A different part of The War—by DAN STEELE, of Chicago, who lived through it.

AT ALL BOOKSTORES—$2.50

A. C. McCLURG & CO.

BOOKS

Author Changes Her Characters Into Mere Types

"Red Headed Woman" Called Less Human.

BY FANNY BUTCHER.

"Red Headed Woman," by Katharine Brush. [Farrar & Rinehart.] Published today.

IN Katharine Brush's latest novel, "Red Headed Woman," she writes in much the same manner as in "Young Man of Manhattan," a combination of sophisticated, popular, "young" words polished up by the brush of humor. There is a certain buoyancy in the way she writes, a certain zest for the business of writing. Her prose has every quality to make it vastly popular. As I read "Red Headed Woman" I thought many times, "This is the kind of writing that the public wants. There's a bright girl that knows it, too."

KATHARINE BRUSH.

But also as I read "Red Headed Woman" I also thought, "Something has changed the author of this book in her attitude toward her characters. That has changed entirely."

Always before her characters have been human, too human human beings for whom she, as author, has felt a certain tenderness in their frailty. Their youth, their inexperience, the irony of life biffing them, as life does, between rounds in the fight, the inhumanity of man to man—all were inherent in the author's attitude toward her characters. The result was that very real quality which has made Katharine Brush one of the most popular novelists of her generation. Miss Brush laughed, not at her characters, but with them, as she sighed with them, and, when occasion demanded, wept with them.

In "Red Headed Woman" her attitude has changed entirely. She no longer laughs with, but at them. Her heroine is a selfish little pig, her hero a good hearted fool, their marriage the laughing stock of the town. Their social high spot is the only party which the heroine ever was able to achieve, a party at which she was so skillfully humiliated as it is the fortune of few persons to be put in their places. Miss Brush has made her heroine as consistent a character as any one could ask. But, somehow, life never is consistent, and her consistency is too utter. "Red Headed Woman" has every quality of reality except realness. And that, I feel, is because the author has not felt her characters as human creatures, but as types.

The heroine is the type of beautiful, scheming, selfish girl who takes everything and gives nothing and thinks the other fellow has made a better bargain than she has. The hero is the type of college athlete who goes into business with a bound, lives his life like a sportsman, is too dumb to know that he is headed toward the divorce courts and never thinks of not marrying a girl who has been seen leaving his house at 5 a. m. As a matter of fact, he would have been a darling if Miss Brush had been less interested in the type and more in the individual.

Irene is the type of "society" girl in a small town who always does the right thing, even to making her husband believe that he loves another woman.

Gaerste is the type of new rich New Yorker who does everything with the gesture of a czar.

The hero's father is the type of small town millionaire who pays his son five hundred dollars a month salary, when he would have to pay some one else twice the amount, but knows how to make out a check for $25,000 when he really wants something.

Sally is the type of small town beautician—but there we stop. It isn't true that Sally is just a type. Of all the characters in the book she is the one individual. She is a character. Sally is exactly what she is, without pretence or flapdoddle. She's out for a good time with all and sundry, but in love with her Joe, somebody that neither some of the people nor all the people can fool, neither all of the time nor some of the time. She has everybody's number, but she also has her own. The reader feels that Sally is a real person and not only a skillfully portrayed type.

It is difficult to make oneself clear about one's critical reactions to "Red Headed Woman." Miss Brush has lost none of her cunning in the art of writing. "Red Headed Woman" has the quality of popular appeal that her former novels have had. It will inevitably find itself among the super six of the best sellers.

AMONG NEW BOOKS

FICTION.

No Minor Vices, by Edmund S. Whitman [A. & C. Boni], has as a background the banana growing tropics.

The Golden Vase, by Ludwig Lewisohn [Harper's], pictures the life a novelist who has reached middle age after a stormy youth.

NONFICTION.

European Dictatorships, by Count Carlo Sforza [Brentano's], is a penetrating study of the subject.

Squads Write! edited by John T. Winterich [Harpers], is a collection of the best things in prose, verse and cartoons from the Stars and Stripes, the official newspaper of the A. E. F.

MYTHOLOGY.

An Introduction to Mythology, by Lewis Spence [Farrar and Rinehart], outlines the principles of mythology.

Legends and Romances of Spain, by Lewis Spence [Farrar and Rinehart], contains many of the great Spanish romances.

SHORT STORIES.

The Flesh Is Weak, by John Held Jr. [Vanguard], pictures with words and drawings the brittle young folk of today.

Six Women Along the Way from Bethlehem to Calvary, by Margaret E. Sangster [Brewer, Warren & Putnam], tells about six different women whose lives were changed by Christ's presence.

MYSTERY.

Castle Skull, by John Dickson Carr [Harper's], is about the mysterious death of a famous magician.

The Umbrella Murder, by Carolyn Wells [Lippincott], is another of the author's famous Fleming Stone thrillers.

POETRY.

Isas, by Robert Norwood [Scribner's], is "a mystical and spiritual autobiography."

The Five Seasons, by Phelps Putnam [Scribner's], is a collection of ten poems by an American poet.

ABOUT PEOPLE.

Knute Rockne, by Harry A. Stuhldreher [Macrae Smith], is another biography of this famous coach by one of the "Four Horsemen."

Letters of Giacomo Puccini, edited by Giuseppe Adami [Lippincott], throw valuable light on the composer's success.

ABOUT PLACES.

The Pageant of Civilization, by Arthur G. Brodeur [McBride], is a panorama of the past.

Japan, by Harold G. Moulton [Brookings Institution], gives an economic and financial appraisal of that country.

BEST SELLERS OF THE WEEK

FICTION.

"Shadows on the Rock," by Willa Cather.
"The Ten Commandments," by Warwick Deeping.
"Finch's Fortune," by Mazo de la Roche.
"Turnabout," by Thorne Smith.
"A White Bird Flying," by Bess Streeter Aldrich.
"The Story of Julian," by Susan Ertz.

NONFICTION.

"Washington Merry-Go-Round," Anonymous.
"What Life Should Mean to You," by Alfred Adler.
"Mexico," by Stuart Chase.

"The Best Single Volume on American History in Existence."—Allan Nevins

THE EPIC OF AMERICA

BY JAMES TRUSLOW ADAMS

The author of "The Adams Family" has here written the story of the American people—a brilliant panorama of American life from Columbus to Hoover.

65th Thousand! An Atlantic Book. $3.00 at all Booksellers

Boston LITTLE, BROWN & COMPANY Publishers

A New Novel of Adventure

One Night in Santa Anna

by Thomas Washington-Metcalfe

MACMILLAN $2.00

"Whoppers" bandied about by the TALL STORY CLUB

TALL STORIES

Retold by LOWELL THOMAS

Radio Voice of *The Literary Digest*

Illustrations by HERB ROTH

FUNK AND WAGNALLS CO. Price $1.50

Two Writers Tell Story of Heroic La Salle

One Depicts Buffaloes on Chicago Site.

BY EDITH WEIGLE.

"La Salle," by La V. Jacks. [Scribners.]

"The French Adventurer," by M. Constantin-Weyer. [Macaulay.]

RENE ROBERT CAVELIER, Sieur de la Salle, is honored by two contemporary accounts of his life, which appear almost simultaneously.

Dr. Jacks paints a life size portrait of him with brushes dipped in the brilliant colors of his many exploits. From his boyhood in the ancient French city of Rouen to his tragic death in the fever-ridden swamps of this country, the author bufids up, chapter by chapter, a moving, vivid picture of the man until, at the end, one understands not only his accomplishments, but the spirit that prompted them. One sees the man known to history as La Salle.

Of especial interest to Chicagoans is "La Salle" because part of the book describes Chicagoland when its chief citizens were Indians and herds of buffalo. Here is the way this country looked: "Far and near like living glaciers flowed the buffalo herds emigrating westward. By day they formed huge columns and marching ranks, by night one might hear their vast bellowing and roaring till the earth seemed to quake alike under the ponderous tread of marching divisions and the harsh thunder of their heavy voices. The great brutes forded the river in the shallows and swam like prehistoric monsters in the deeper currents where the waves surged darkly over their burly heads and shoulders." Imagine that where now is the thunder of traffic and the daily racket of the "el."

The settlement made by La Salle and Tonty "of the iron hand" at Starved Rock also is pictured. A map at the beginning of the book shows the main points of interest in the explorer's journey and includes Fort Miami on Lake Michigan, not far from the present Chicago, and Fort St. Louis on the Illinois river southwest of us.

No life of La Salle is complete without the men who figured in it: Tonty, the friendly Count de Frontenac, the strange Father Hennepin, and La Salle's crafty and jealous brother, Abbé Jean. There are many close-ups of the Indians, too, and of the clever and fearless Frenchman talking with them, giving them gifts, winning them over, mastering them. Abandoned, he once ranged the forest for two years alone. He new hardship, fever, famine, unending toil. Because of his love of the new world and his Norman spirit of adventure he gave up almost everything that makes the normal man's life worth living and he died still hunting, still exploring, still dauntless.

"The French Adventurer," by Maurice Constantin-Weyer, covers practically the same ground as Dr. Jacks' book, but is written throughout more in story form. Long conversations born in the brain of the author and attributed to La Salle, his companions and the Indians give the narrative a swing and a flexibility, but take away from that feeling of absolute veracity and authenticity that makes "La Salle" engrossing reading.

Constantin-Weyer is interested primarily in the thrilling story afforded by his subject, and aided by a keen imagination he writes more from the angle of fiction than from that of pure biography, although, of course, all the facts are there. His account lacks the detail and the power of the Jacks book.

He knows the country of La Salle extremely well, however, as he himself has been a trader, fur trapper and rancher in the Canadian woods and was able to use as source material the actual territory and substantially the same conditions of life that La Salle lived and worked in. He has traveled over much of the explorer's trail and calls himself a *coureur de bois,* as did the companions of La Salle.

This reader, notwithstanding, feels that Dr. Jacks' biography is by far the finer piece of work of the two.

SHORT STORIES FILL 600 PAGES WRITTEN BY STACY AUMONIER

BY FRANK SWINNERTON.

LONDON. — [Special Correspondence.]—A new collection of the late Stacy Aumonier's short stories is to be published in the autumn. It fills a big book of six hundred pages and, in conjunction with the volume published about eighteen months ago, called "Ups and Downs," should form a complete representation of Aumonier's work.

STACY AUMONIER.

"Ups and Downs," it will be recalled, contained a preface by Mr. Galsworthy, who made the highest claims for Aumonier, and any reader who takes the pains to study carefully the contents of the two books will be amazed at the general level of excellence maintained in them. Aumonier began his professional career as an entertainer.

He wrote his own monologues, and delivered them very well indeed. He would stand up perfectly straight, a slight figure with a sweep of dark hair across his brow, and a black stock about his great winged collar and would, without the smallest affectation, deliver his witty, observant sketch of some slightly exaggerated common sense. The effect was quietly excellent. And from writing his own monologues he began to write stories.

The first of them, "The Friends," which was based upon some perceptions of Aumonier's own, realized during his engagement with a big London furnishing store, made a stir among watchful critics. It was a terribly unemphatic study of two heavy drinkers. I do not think the author ever surpassed this story, and I doubt if he ever again equaled it. But he had found a new metier, and from that time until his death he was chiefly a short story writer. The work is good, much better than some of that which is elaborately extolled by the highbrows.

And it can be read. This new collection is called "Little Windows," an apt title for the work of one who trusted to his observation of character, and then made the observation a modern instance for the delight of those less gifted than himself. The book has no preface; Mr. Galsworthy's praise of Aumonier, printed in "Ups and Downs," will apply equally to the newer collection. It was at Mr. Galsworthy's house at Hampstead that I first met the author of "Little Windows," but the last time I saw Aumonier was at the Savage club in London, when I was lunching with H. M. Tomlinson.

He came up to have a chat and then mentioned that he was going away to try and get better. He never got better.

—ANNOUNCING—

The Opening of *The* BOOK CLUB No. 5

61 East Adams St.

Bet. Wabash & Michigan Aves.

We Present Tomorrow

The Distinguished Chicago Author

DAN STEELE

Who Will Autograph Every Copy of His Latest Best Seller

"Snow Trenches"

The grim and thrilling story of our war with Russia—men going down to death at 50° below zero. Have your copy autographed by the author.

Visit THE BOOK CLUB, No. 5. An all inclusive rental library—periodicals—a modern book store, full of every provocation to literary gormandism!

4 Neighborhood Book Clubs at

7132 Jeffery Ave. | 1375 E. 53rd St.
4254 Drexel Blvd. | 1617 E. 55th St.

"I've got you covered, Damson"

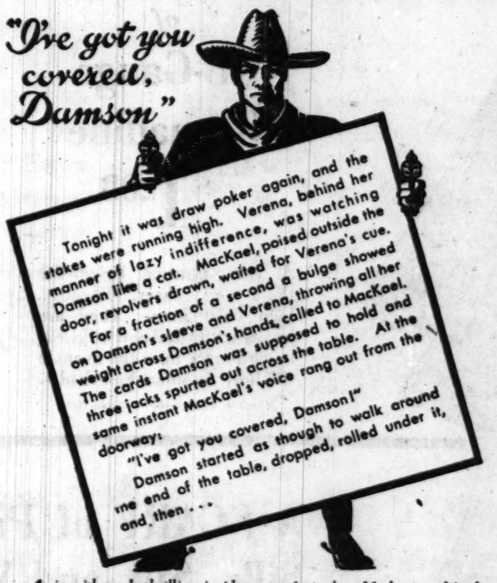

Tonight it was draw poker again, and the stakes were running high. Verena, behind her Damson like a cat. MacKael, poised outside the manner of lazy indifference, was watching door, revolvers drawn, waited for Verena's cue. For a fraction of a second a bulge showed on Damson's sleeve and Verena, throwing all her weight across Damson's hands, called to MacKael. The cards Damson was supposed to hold and three jacks spurted out across the table. At the same instant MacKael's voice rang out from the doorway:

"I've got you covered, Damson!"

Damson started as though to walk around one end of the table, dropped, rolled under it, and then . . .

It is with such thrilling incidents as these that Katharine Newlin Burt tells her story. In moments of swift action the reader sits as tense as though he himself were facing MacKael's six-shooters. You will want to own a copy of

A MAN'S OWN COUNTRY

BY KATHARINE NEWLIN BURT

author of "The Branding Iron"

$2.00 Houghton Mifflin Company

Portrait Poems Get Boost When Arlen Obtains One

Last year the London literary world was amused when Osbert Sitwell inserted an ad in "the agony column" of the Times announcing that he was prepared to execute portrait poems for clients at the following rates: Full length, 100 guineas; head and shoulders, 50 guineas; family groups, 200 guineas.

But the rich, says Mr. Sitwell, are ever blind to their interests and no clients appeared until Michael Arlen, on hearing that no commissions had been received, arranged for a sitting.

The results were that Mr. Sitwell received a number of orders—some from America, but no family groups—and that Doubleday, Doran & Co. and William Heinemann published a limited edition of "Three-quarter Length Portrait of Michael Arlen." The edition, signed by Mr. Sitwell, is limited to 520 copies, half of which are offered for sale in this country and half in Great Britain and Ireland.

Meetings and Lectures

The Washington Book shop will have a tea this afternoon for three Chicago authors, Robert Andrews, author of "Windfall"; Dan Steele, author of "Snow Trenches," and Robert Casey, author of "Easter Island."

This afternoon at a meeting of the Rotary club Albert Edward Wiggam will lecture.

At the meeting of the Chicago Library club on Thursday evening at 8 o'clock at Kroch's Book store, 206 North Michigan avenue, Mr. A. Kroch will discuss "Fall Trends in Books."

The Chicago Dickens fellowship will have a dinner next Saturday at 6:30 o'clock at the Great Northern hotel, at which time Katharine Reynolds will review "David Copperfield," by Charles Dickens.

Ethel M. Colson Brasolton will review "Shadows on the Rock," by Willa Cather; "All Passion Spent," by V. Sackville-West, and "A White Bird Flying," by Bess Streeter Aldrich, at the meeting of the Nineteenth Century club of Oak Park on Tuesday morning, and also at the Woman's club of Glen Ellyn on Tuesday afternoon.

At last—It's here!

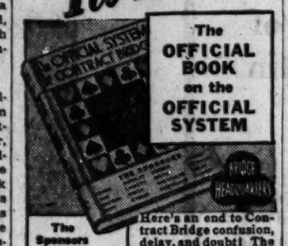

The OFFICIAL BOOK on the OFFICIAL SYSTEM

The Sponsors
ADAMS
BARCLAY
FRENCH
JAEGER
KERWIN
LENZ
LIGGETT
REITH
SHEPARD
SMITH
WHITEHEAD
WOLFE
WORK
WYMAN

Here's an end to Contract Bridge confusion, delay, and doubt! The greatest experts have gotten together—officially adopting a system for universal use!

This official system embodies the best features of conflicting systems. Simple to understand. Easy to play. Standardizes the entire game. Get the official book at your bookstore TODAY!

THE OFFICIAL SYSTEM OF CONTRACT BRIDGE

CLOTH 240 PAGES $1.50

THE JOHN C. WINSTON CO., Philadelphia, Pa.

THE UMBRELLA MURDER

CAROLYN WELLS

Fear held the house where Janet lay dead,—mysteriously murdered on the crowded and fashionable beach. Then death reached out for another of the gay young group, and Fleming Stone runs down The Wasp. $2.00

J. B. LIPPINCOTT

WASHINGTON SQUARE PHILADELPHIA

Coming October 9th

TWO PEOPLE

The Love-Story of a Happy Marriage

by A. A. MILNE

Author of "When We Were Very Young," "The Red House Mystery," "Mr. Pim," etc.

Order your copy now. First editions of all Mr. Milne's previous books are collector's items. $2.50—DUTTON

HELEN E. HOKINSON'S

So Youre Going to Buy a Book!

A large handsome book of swell drawings guaranteed to end the depression—by the popular *New Yorker* artist.

MINTON, BALCH *At Bookstores* $3.00

AUCTION Library of Dr. G. KOEHLER Free Public exhibit TODAY, 12 to 9 P. M. Also Monday and Tuesday. Including these choice rarities: Tom Sawyer, first issue; Scarlet Letter, Poe's Tales, Walden, Ben-Hur. Rare Americana: A book from George Washington's library. Early Illinois and Chicagoana. Indians and the West. Autograph letters of Lincoln, Washington and other celebrities.

PUBLIC SALE TUESDAY NIGHT, OCT. 6TH, 8 P. M.

CURTISS HALL, FINE ARTS BLDG.

Chicago Book & Art Auctions

410 S. Michigan Ave., Chicago

Book Exchange

Couldn't Resist It

In spite of the fact that we have thousands of good books and are conducting a REMOVAL SALE—we could not pass up the opportunity to add a FINE LARGE LIBRARY to our stock.

WE ARE OFFERING IT AS WELL AT

50% OFF

from our usual very low prices.

ALSO—We have acquired 100 more copies of a fine complete edition of Maupin—worth $2.50 ea., which we are giving FREE with each purchase of $3 or more.

REMEMBER—MANY BOOKS AT 25c AND 50c—MANY EVEN LOWER. OPEN EVENINGS TILL 11. INCL. SUNDAY.

GREGORY MAZER,
1353 N. CLARK ST.

ALL $1 BOOKS, 76c EACH

FREE—A Rubaiyat with $5 purchase. American Tragedy. Against the Stream. Isaac's Droll Tales. Rubaiyat, and all $1 books in stock on sale at 75 cents each. $2.50 to $5 books at $1. Modern Library, 95c.

USED BOOKS, 25c EACH.

CHILDREN'S books HALF price. Fine editions and de luxe bindings at 25% off. Today only, 9 a. m. to 5 p. m. Sale ends today.

DAUDE-DOLL BOOK SHOP
105 W. Adams st., R. 1218 Bankers Building.

"SNOW TRENCHES," BY DAN STEELE. A story of War in Russia—the little known Eastern Front—is just published. Copies of the first edition, autographed by the author, can be obtained from us at the publisher's price of $2.50. Circular on request. Also booklets of 42 books in limited editions at special prices. CHICAGO ARBUS BOOK SHOP, 333 S. Dearborn st. Phone Wabash 7525.

BOCCACCIO'S DECAMERON, $1.00

Other interesting books at low prices. WILLIAM YARE, Bookseller, 608 S. Dearborn st. 10 a. m. to 11 p. m.

OUR NEW CATALOGUE, NO. 97C, CONtains over 1,000 volumes of rare and out-of-print second hand books, with addenda of Fine Second Hand Sets and interesting miscellaneous books at low prices. Write for it today. Owen Davie, Bookseller, 1352 N. Clark-st. Mohawk 0647.

WELLS' "OUTLINE OF HISTORY" AND Durant's "Story of Philosophy," only 69c each for brand new copies! Also 1,000 more Jumbo Bargain List—biggest ever published—of over 1,000 volumes on every subject. JOHN HECHT, "Books by Mail," 345 West st., Chicago, Ill.

Spot Cash Paid for Books.

We are interested in purchasing private collections of books. Bigelow-Brown, 840 S. Wabash av. Phone Harrison 0966. See us first. WILLIAM TANG, 804 N. Clark-st. Superior 7854.

RENT 5 BOOKS FREE IF YOU KNOW this ad and are not already a member of the FROG POND RENTAL LIBRARY, 3131 Broadway.

COLLECTOR HAS LINCOLN BOOKS to Exch. Send list. H. Lackey, 605 E. 50th.

Rental Libraries

THE TOWER LENDING LIBRARY.

Latest Best Sellers. 20 CENTS A WEEK Minimum 12 CENTS FOR 3 DAYS. NO DEPOSIT REQUIRED.

"Finch's Fortune," Mazo de la Roche.
"A White Bird Flying," Aldrich.
"Shadows on the Rock," Willa Cather.
"The Ten Commandments," Deeping.
"The Good Earth," by Pearl S. Buck.
"Skyscraper," by Faith Baldwin.
"Brothers in the West," Raynolds.
"The Story of Julian," Susan Ertz.
"WASHINGTON MERRY-GO-ROUND," Anon.
We do it in the Loop Store.
OPEN SATURDAY AFTERNOONS TILL 6
OPEN SUNDAYS FROM 10 A. M. TO 4 P. M.
MAIL ORDERS SOLICITED.
We rent to responsible people everywhere.
THE TOWER LENDING LIBRARY
6 N. Mich. av., cor. Madison. Cen. 3100

THE BULL MOOSE

by RIDGWELL CULLUM

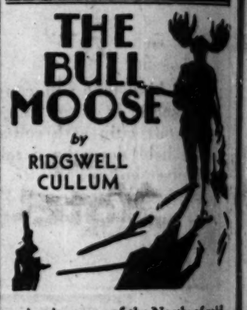

A grim story of the North of gold and strange outlaws, of adventure and love in a trading post beyond the fringe of civilization—until murder brought the police and bitter sorrow to young Sandy and the lovely half-breed Wanita. $2.00

LIPPINCOTT

THE PAUL HYDE BONNER LIBRARY

Exhibition and Sale beginning Oct. 5th

AN OUTSTANDING EVENT in the RARE BOOK WORLD

Includes:

BLAKE'S VISIONS OF THE DAUGHTERS OF ALBION
The Beaconsfield copy

and

LAMB'S ELIA, in the original boards, the presentation copy to John Clare.

Illustrated Catalogue, $1.00

DUTTONS, INC.
681 Fifth Avenue New York

RED-HEADED WOMAN

Lillian Andrews knew what she wanted—and got it! The vivid story of a beautiful, scheming woman—who will conquer the reader as she conquered men everywhere. $2

RED-HEADED WOMAN

● *The new novel by*

KATHARINE BRUSH

Author of "Young Men of Manhattan"

FARRAR & RINEHART

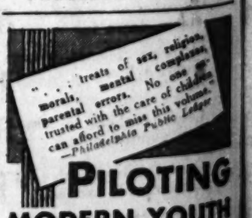
". . . treats of sex, religion, morals, mental parental errors. No one entrusted with the care of children can afford to miss this volume."—Philadelphia Public Ledger

PILOTING MODERN YOUTH

By Wm. S. Sadler, M.D.

FUNK AND WAGNALLS CO. $2.00

LET'S GET A LITTLE

ENJOYMENT OUT OF LIFE TONIGHT. BANISH THE DEPRESSING THOUGHTS OF CUT PRICES AND UNWARRANTED ECONOMIES AND TREAT OURSELVES TO A GOOD

DINNER

IN THE

MAIN DINING ROOM

Hotel La Salle

DANCE TO THE MUSIC OF

"Doctor" Joe Rudolph and His Orchestra

(NO COVER CHARGE)

TONIGHT'S MENU

$1.25 per person

Served from 5:30 to 8:30 P. M.

Select your Dinner from this Menu—Eat what you want and all you want.

Supreme of fresh fruit, Morocco
Fresh crabmeat cocktail, Crisfield
Chilled Tomato Juice — Assorted Appetizers
Consomme Celestine — English beef broth with barley
Cold Strained gumbo en gelee

Michigan celery en branche — Jumbo Queen Olives

Black sea-bass saute au beurre Ciboulette, Doria
Fried filet of sole and Louisiana Scallops, sauce tartare
Omelet with Port Wine jelly glace
Half, milk-fed chicken saute Tetrazini, fruit compote
Planked sirloin steak a la Stanley, banana fritters
Broiled English mutton chops combination, kohlrabi au gratin
Fried Peanut ham, raisin sauce, Broccoli Polonaise
La Salle special vegetarian dinner with poached egg, Hollandaise
Roast prime rib of beef au jus, buttered beets
Roast stuffed young tom turkey, cranberry jelly
Assorted cold meats, potato salad, sliced tomato

Boiled Bermuda, hashed browned, American fried or candied yams

Waldorf Salad, Mayonnaise dressing

Apple or Butterscotch pie — Mousse Dame Blanche sundae
Rice pudding, raisin sauce French Pastry Raspberry Snowdrift
Muscatel Grapes Black Bing cherries with cake Lemon water ice
Peach, Banana or Chocolate ice cream Edam cheese with crackers

Gluten Bread, single portion of bread and butter included

Coffee, Tea, Milk, Cocoa, Buttermilk

In an environment of dignity and formality you will find an excellent menu of the choicest foods prepared by the best of chefs and served with respectful regard for the details which mean so much in the success of a Dinner Party.

MAIN DINING ROOM

Hotel La Salle

La Salle at Madison Street

50,000 CHINESE GO ON STRIKE IN JAPANESE MILLS

War Spirit Growing as Factions Unite.

BY CHARLES DAILEY.

[Chicago Tribune Press Service.]

SHANGHAI, Oct. 2.—The war spirit in China is mounting rapidly. Telegrams are reaching Nanking from all regions urging an immediate declaration of war on Japan. More and more the rival Chinese factions are becoming united, and the Japanese are apprehensive that trouble will first start through the labor element in Shanghai.

Nanking today received information that the Manchurian provinces and inner Mongolia have declared their independence, creating a "chungho," or peace preservation committee, with Japanese counselors.

Sends Note to League.

The Nationalist government has cabled Dr. Alfred Sze, Chinese delegate to the league of nations at Geneva, instructing him to inform the league that China will not recognize the new government and that, therefore, the league must deal with Japan only, should the Manchurian union eventuate. A similar notice was sent to America and other powers.

Representatives of 50,000 workers in Japanese owned cotton mills here voted to strike tonight. They are demanding that the government guarantee a $500,000 pay roll monthly. Another meeting, held under the direction of the "tangpu," or county organization, was attended by representatives of 450 unions. It was decided to telegraph the International Workers of the World for support and also to telegraph Nanking to ask for an immediate declaration of war.

Canton Submits Terms.

The Nanking government and the rebel Cantonese faction are rapidly nearly harmony. New terms were wired to Nanking, in which the release of Hu Han-ming and three others held prisoners there by order of President Chiang Kai-shek, was demanded. The peace commission sitting at Canton is also demanding a joint administration of foreign affairs, including Manchuria, prior to the opening of the unification conference. The meeting will be transferred to Shanghai, with prospects that reunion may be effected in a week.

C. T. Wang, who resigned as foreign minister following an attack on him last Monday by students displeased with his method of handling the Manchurian trouble, reached Shanghai today on a gunboat and was taken to a hospital. Wellington Koo, another former foreign minister, also arrived here. Thus, Shanghai has become the center for future activities.

Report Railway Cut.

Chen Ming-shu, who has accepted the post of commander of the garrisons at Shanghai and Nanking, will leave Canton Sunday. He was formerly chairman of the Kwangtung provincial government.

Reports from Peiping say that the railway to Mukden has been definitely severed at Shanhaikwan, where it crosses the great wall. Japan and China accuse each other of the responsibility.

Another report asserts that the soviet troops massed opposite Manchuli, on the northwestern Manchurian border, total 70,000.

Japan, evidently realizing the danger of disorders in Shanghai, showed its preparedness this afternoon by parading tanks and also motorized machine guns through Nanking road, in the heart of the international settlement, as a means of impressing the homegoing business men.

NEW AMBASSADOR

Dr. Jose Manuel Puig Casauranc, new ambassador from Mexico to United States.

PAIR SEIZED IN 8 MILE CHASE ADMIT ROBBERY

CRIMINAL COURT.

Robert Connelly, robbery, sentenced to 1 year to life in Pontiac reformatory; Ferdinand Pyfrom, larceny, sentenced to 1 to 10 years in Pontiac reformatory; Joseph Hudson and Lawrence Shalby, larceny, sentenced to 1 year each in the Bridewell by Judge Walter Stanton.

John Sanford, robbery, sentenced to 1 year to life in the penitentiary by Judge George Fred Rush.

Isaac Davenport and Alfred Jefferson, robbery, sentenced to 1 to 20 years each in the penitentiary by Judge Joseph Kelly.

William B. Lanners, 23 years old, 840 Dakin street, who says he is a printer, and Fred Schmit, 20 years old, 3236 North Leavitt street, captured in Evanston after an eight mile chase from Des Plaines on Thursday night, were questioned by police in Des Plaines yesterday. The two confessed robbing a hardware store in Barrington.

A dozen policemen found the youths crouching in the bushes on the estate of Mrs. Daniel H. Burnham, widow of the architect, at 232 Dempster street, in Evanston, after their car had crashed into a telephone pole. Two accomplices, whom the youths refused to name, escaped after the crash. The Kansas license plates on their car showed that it is the property of the Rev. Richard Archer of Watseka, formerly of Great Bend, Kas.

COMMERCE BODY WANTS CHINA AND JAPAN QUOTA LIST

Says Present Bar Hurts Commerce of U. S.

Washington, D. C., Oct. 2.—[Special.]—A recommendation that China and Japan be given immigration quotas similar to those allotted to European countries was submitted to the executive council of the United States chamber of commerce today by that organization's immigration committee.

"The attitude of the United States chamber of commerce has been consistently one of friendliness and good will to the countries of the far east," the recommendation said. "It is the conviction of the committee that the soundness of this position has become increasingly evident, not only to business men but to our citizens generally. The committee accordingly believes the time has now come to apply to Japan, China, and other far eastern countries the quota law which has been in successful operation for seven years in respect to the entrance into the United States of European nationals."

Trade Now Hampered.

The immigration committee pointed out that good will between oriental countries and the United States was suffering as a result of the exclusion policy. "American business men who have visited Japan, and many of those who are engaged in trade with that country," it was stated, "assert that the discrimination against Japanese in our immigration policy and laws has been a detriment to the greater development of Japanese good will toward the United States and American interests, and has hampered our trade with that country."

Millions of Trade Involved.

For the last seven years, 1924 to 1930 inclusive, our foreign trade with Japan has averaged $619,323,000 per year, and with China $248,269,000 per year, the committee stated.

If placed under the quota limit system, Japan would have a quota of approximately 185 a year and China a quota of about 105, according to the report. The exclusion clause in the 1924 immigration law provides that only persons "eligible to citizenship" may be admitted, while under our naturalization laws only "white persons" and Africans and their descendants are eligible for citizenship.

10 Hurt as Bomb Explodes at Cuban Amusement Park

HAVANA, Cuba, Oct. 2.—(AP)—Ten persons were slightly injured by the bursting of a bomb at a Mantanmas amusement park last night.

MR. HOWARD A. GOODNOW

announces the opening of the new

PALMER HOUSE

STUDIO

Specializing in camera portraiture at reasonable prices.

IN SHOP 303

119 SOUTH STATE ST.

Advertise in The Tribune

Less than ½ of 1 degree variation in the temperature of your home

with the New

General Electric Heat Regulator

HERE is important news for every member of your household.

The new General Electric Heat Regulator will automatically maintain in your home this winter the exact temperature you choose—with less than ½ of 1 degree variation above or below the mark—regardless of outside weather-conditions!

This concerns you because fluctuation in house-temperature is unhealthful and expensive. It contributes to colds and other sickness. Wastes fuel. Makes you uncomfortably warm at one time, unpleasantly cold at another.

The General Electric Heat Regulator achieves its unprecedented accuracy by means of its exclusive features.

For instance: it *anticipates* rises in room-temperature and slows down the heat as required. It gives *graduated* control of furnace-drafts (or fuel-valves), instead of having them completely open or completely closed. It has an automatic safeguard against interruption in the electric house-current (on which all heat regulators operate), so you need not worry about excess heat, or the fire going out, in case the current stops temporarily.

The G-E Heat Regulator should bring marked savings on your heating-bill by conserving fuel. Prices are moderate: $85 for the single-range model, completely installed; $125 for the double-range model, with an electric timing-device for making day and night temperature-changes automatically. Time-payments if desired.

Stop in to see it today. Or telephone us—and we will gladly have a representative demonstrate this newest General Electric development for your convenience in your own home.

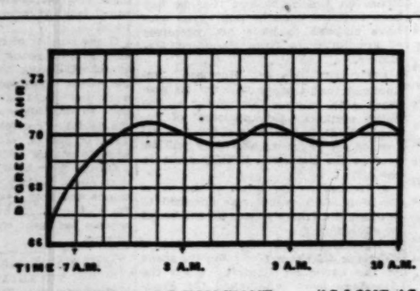

THE TEMPERATURE YOU WANT . . . AS LONG AS YOU WANT IT

Note the accuracy of the General Electric Heat Regulator in arriving—and staying—at the desired temperature. It varies less than ½ of 1 degree either way. This accuracy is made possible solely by its exclusive features. Without them a fluctuation of several degrees is unavoidable.

H. JOHNSTON JENKINS

DISTRIBUTOR

221 N. La Salle St. Telephone DEArborn 6570

or see the local dealer in your own community

GENERAL ELECTRIC

HEAT REGULATOR

FOR EVERY TYPE OF HEATING SYSTEM

Wear the first

Marfield Jr. Pennant Jerseys

—with their own initials on them, too! Too smart for words . . . crew neck, hug knit below. Plaited skirt or yoke-top shorts. All colors. Brother, 2 to 4, or sister, 3 to 6, each $2.55

Infants' Room, Fourth Floor

Marfield Jr. 2-piece Corduroy

Buttons up the front, pull-thru scarf. Green, red, blue, brown. Sizes 10 to 16 at only $7.95

Girls' Room, Fourth Floor

Marfield Jr. Jerkin Dress

Corduroy with jersey top. Brown with tile or green, black with green. Sizes 12 to 16 at $10

Girls' Room, Fourth Floor

Marfield Jr. Out today

Marfields for grown-ups is a famous story . . . but Marfields for the Juniors is a brand new one! Now here comes the "Marfield Jr." exclusive fashions . . . carefully picked for workmanship, for style, for excellent value. No wonder "Marfield Jrs." are the

YOUNG FASHIONS-OF-THE-MONTH

Marfield Jr. Suede Tam

Pull it on at a rakish angle, note the pert quill in the mirror. Chic, of course! New colors. $3.95

Junior Millinery Fourth Floor

Marfield Jr. Buckle Pump

—wear it with the new Marfield Jr. frocks. Black, brown calf, smart buckle. Sizes 3½ to 8 only $6

Young Teen Shoes Fourth Floor

Marfield Jr. Leather Coat

Horsehide leather lined with sheep or blanket wool, wombo collar. Sizes 8 to 20 at $14.75

Boys' Room, Fourth Floor

Marfield Jr. Campus Coat

Every school day he'll wear it. Double-breasted, flannel lined, navy blue wool. 6-20, $6.95

Boys' Room, Fourth Floor

YOUNG PEOPLE'S FLOOR—THE FOURTH

Also All Three Suburban Stores

Outdoor Advertising Exhibit now displayed on the Seventh Floor—a fascinating exhibit of poster paintings by the leading advertising artists of the United States

MARSHALL FIELD & COMPANY

Chicago Daily Tribune

THE WORLD'S GREATEST NEWSPAPER

FOUNDED JUNE 10, 1847

ENTERED AS SECOND CLASS MATTER JUNE 3, 1903, AT THE POSTOFFICE AT CHICAGO, ILL., UNDER ACT OF MARCH 3, 1879.

All unsolicited articles, manuscripts, letters and pictures sent to The Tribune are sent at the owner's risk, and The Tribune company expressly repudiates any liability or responsibility for their safe custody or return.

SATURDAY, OCTOBER 3, 1931.

THE TRIBUNE OFFICES.
CHICAGO—TRIBUNE SQUARE.
MILWAUKEE—TRUST COMPANY BUILDING.
NEW YORK—220 EAST 42D STREET.
WASHINGTON—815 ALBEE BUILDING.
BOSTON—718 CHAMBER OF COMMERCE BUILDING.
ATLANTA—1825 RHODES-HAVERTY BUILDING.
LONDON—135 FLEET STREET.
PARIS—1 RUE SCRIBE.
BERLIN—69 UNTER DEN LINDEN.
MADRID—CALLE ESPALTER 6.
NICE—ELIZABETH HILA 15/3.
ROME—GALLERIA COLONNA (SCALA A).
VIENNA—8 ROSENBURSENSTRASSE.
WARSAW—PLAC KRASINSKA 6.
GIBRALTAR—HOTEL CECIL.
PEIPING—GRAND HOTEL DES WAGON-LITS.
SHANGHAI—38 AVENUE EDWARD VII.
TOKIO—IMPERIAL HOTEL.
MEXICO CITY—HOTEL REGIS.
PANAMA CITY—HOTEL CENTRAL.
SPECIAL REPRESENTATION.
SAN FRANCISCO—820 KOHL BUILDING.

THE TRIBUNE'S PLATFORM FOR CHICAGOLAND

1. Make Chicago the First City in the World.
2. Start the Subway.
3. Electrify the Railroads.
4. Abolish the Smoke Pall.
5. Separate Grades of Boulevards and of Through Streets.
6. Continue the War on Crime.

"The newspaper is an institution developed by modern civilization to present the news of the day, to foster commerce and industry, to inform and mold public opinion, and to furnish that check upon government which no constitution has ever been able to provide."

THOSE WHO HAVE PAID THEIR TAXES.

The county treasurer reports that 68 per cent of the taxes for 1929 which became due last May have now been paid. Owners of more than 700,000 real estate holdings have paid in more than $136,000,000. More than 50,000 individuals and corporations have contributed nearly $30,000,000 in personalty taxes. The railroads have added more than $12,000,000. The total is more than $178,000,000.

Much has been written about those who have not paid their taxes. Not enough has been said for those who have done their duty for the maintenance of orderly government in this community. At any time the payment of taxes is more or less painful; this year many thousands of taxpayers have had much more than the usual difficulty in finding the money needed. The temptation to pay nothing and hope that the courts, the legislature or some one else would come to the rescue has been held out. A well organized campaign of tax resistance has been staged. Property owners have been appealed to by letter, in public meetings and in radio addresses to withhold payments. Many have yielded, but the great majority have not.

Most of the property owners of Cook county have recognized the fact that governments cannot function indefinitely without money and that there can be no security of property or of life unless the government can pay its way. The fact that most of the taxpayers have done their duty, difficult and painful as it was in many instances, is a tribute to the good sense and stability of character in this community.

FOOTBALL MAKES ITS CONTRIBUTION.

The decision of the Western Intercollegiate conference to permit each of its members to play a post-season football game for charity is a sound one. To many in the university faculties football is regarded as a nuisance and an interruption. Any lengthening of the season, any added interest in the game, especially on the part of the general public, is therefore frowned upon. While we do not share this viewpoint, we can understand it; and we know that those who hold it are in deadly earnest.

The reported refusal of President Lowell to permit the Harvard team to enter into a somewhat similar scheme for the benefit of the unemployed of Boston is in striking contrast. Fortunately, however, the decisions of the Western conference in such matters carry far more weight. The conference has long set the pattern for intercollegiate sportsmanship, east and west, and it is safe to assume that most of the colleges in the country will continue to follow its example rather than that of Dr. Lowell. Perhaps by the time that unemployment is no longer a cause of much suffering in this country Harvard will find it expedient to contribute to its relief.

THIS GOOSE AND ITS GOLDEN EGGS.

Mr. George Wickersham, among others, would cut off the revenue which the United States receives on money borrowed and owed by Europe. Mr. Wickersham, also among others, denies to the United States the revenue which it might receive if it were to substitute something measurably sane for the Volstead act. Banker Wiggins of the Chase National bank in New York agrees with Mr. Wickersham on the first point. He believes that the way for the United States to put a pullet in everybody's pot is to cancel the debts, cut off the revenue, and distribute American gold in Europe. This thought is large and at large on the Atlantic seaboard.

Gov. Dan Turner of Iowa, among others west of the Mississippi, believes that prosperity can get by the coroner and around the corner if agricultural products raised for use can be withheld from use. Corn is Gov. Turner's preoccupation, and that means he is concerned with a domestic article in a domestic market, the export of corn being negligible. If the farmer is to hold his corn and not sell or use it he will need a loan on his crop, but the governor has found the federal reserve bank cool on the subject of a low rate of interest. Mr. Turner says eight per cent is too high and the farmer should be able to get it at two or four if he is to make a success of cribbing his corn for higher prices.

Turner and others west of the Mississippi and Wickersham and others on the Atlantic seaboard are on different streets and going in different directions, apparently following one and the same star, but in each case the probable consequence is something out of the federal treasury, although the Iowa governor has not rapped at that door yet where ninety-nine out of a hundred relief schemes come in the end to knock.

The federal fiscal system is getting to be one of everything going out and nothing coming in. Mr. Mellon has a billion dollar deficit in sight and the ambitions to make it more, by increasing expenditures and decreasing revenue, are everywhere visible. The farm board's efforts to keep wheat and cotton out of the market and to put grapes in wine press will stand the taxpayer $500,000,000 and get the wheat and cotton growers nothing. That Santa Claus spent everything on car fare and had nothing in his sack but due bills and a warning of eviction.

The federal government prefers to spend money for wine making rather than raise revenue by beer taxes, to pay more for the rum army and less for the national defense. Although Germany and Great Britain are notable exhibits of prodigality come to a crash of the public credit and the national finance, the United States is asked to proceed on a theory that receding revenue and pyramiding costs will provide prosperity. In application of this theory congress will be asked to contribute five billion dollars to relief work in the United States, presumably after it has contributed say the equivalent of this sum to the relief of Europe by canceling the debts, giving one dole to Europe and another to America.

It is to be hoped that Mr. Mellon feels like Aladdin. He's going to need a few high grade miracles in the treasury, else Uncle Sam will be out on the curb with a tin cup and some shoe laces.

STATEMENTS OF OWNERSHIP AND CIRCULATION.

The daily newspapers of this country are required by act of congress to publish every six months a statement of ownership and circulation. Those statements are now appearing in the various publications. Readers who examine the declarations to determine trends in newspaper growth and ownership should bear in mind that no penalty is provided in the law for falsification. The law has no teeth. The accuracy of the facts and figures, then, is merely a function of the honesty and candor of the various publishers. An honorable publisher will tell the truth about the number of papers sold and the ownership of his newspaper; a dishonest publisher may falsify both with impunity. The temptation to falsify in this year of depression, when many papers have lost readers and many others have been forced to obtain financial help where they could find it, is considerable. This year's statements, then, should be read with more than the customary caution.

AN APPEAL FOR FUNDS.

The midwest committee of the Federal Council of the Churches of Christ in America appeals for funds to carry on the work of the council. The appeal stresses the need "to face courageously another winter of distress" and to "strengthen the morale of the people through wholesome religious influences."

This is a worthy object, but the council does not confine itself to it, and many individuals addressed will wish to know whether their contributions are to go to the furtherance of this object or to that of other interests manifested persistently by the council in the field of government and international policy. The appeal refers to cooperation developed between 26 denominations "rendering common service to humanity throughout the nation and the world," and the council's conception of this service has made it active in such political matters as immigration, intervention, the world court, etc. Its tendency in this field of political action has been all for that one-sided internationalism which favors the abandonment of the policy of American political independence and which has resulted in the progressive deterioration of America's relative naval situation.

From Americans who favor this tendency and this influence contributions, regardless of their disposal, are appropriate. But as to Americans who are not favorable contributions should not be invited under the guise of an appeal to meet domestic distress unless they are to be strictly directed to that purpose and not used for general support of the influence of the council upon our foreign political policies.

Editorial of the Day

HARNESSING STARLIGHT.

[London Times.]

"Go and catch a falling star . . . Tell me where all past years are." That which John Donne, with the doubly rich imagination of the poet and the preacher, took as obvious symbols of the impossible is about to come to pass in Chicago, of which city let it never be said that there is anything of which it is incapable. For countless aeons since he was metamorphosed and placed on high to prevent the horrible crime of unwitting matricide—so, the Greek imagination had it—Arcturus has been falling away into space, dissipating his substance at an enormous rate. No region is favored in his prodigal giving and upon our own earth there falls nightly a small portion of the energy which was Arcturus. Forty years has Arcturus been a-falling to the earth; forty full past years, we may inform John Donne, are gathered into this stream of energy, which now is here and in a second time is 186,000 miles away. During the Chicago World's Fair of 1893 disturbances in the outermost atoms of Arcturus sent forth light vibrations in space. Forty years on and they will descend upon the Chicago World's Fair of 1933. There they will be trapped in a telescope, passed into a cell placed at its focus, and made to generate an electric current, which will be amplified and used to start machinery at the fair.

An ingenious scheme, this harnessing of starlight, and worthy of the race whose prophet-emsayist held it to be "the wisdom of man in every instance of his labor to hitch his wagon to a star and see his chore done by the gods themselves." An ingenious scheme, and worthy of all emulation. Since there are quite enough stars to go round—are they not as the sand by the seashore of the proverb to be born under a make a reality of the proverb to be born under a lucky or an ill-omened star? Let there be assigned to each child as he enters the world one of the firmamental lights, and let him have the sole rights to collect the energy of that star in his selenium cell. Happy the man born under Arcturus or Sirius or Antares! But woe to him for whom some star of the tenth magnitude was in the ascendant, whose cell would not in a long lifetime collect enough energy to boil his kettle. Yet why should starlight be used for such mundane things as boiling kettles? Since the selenium or photo-electric cell is the main instrument in the production of talking pictures, why should not starlight be harnessed to capture the music of the spheres? Perhaps we may realize at length that greatest of all poetic visions—the morning stars singing together and the sons of God shouting for joy.

LINE FORMS THIS WAY.

Mrs. Clymer (giving a little dinner)—O, Bridget, the maid just walked out on me. Won't you help serve the guests?

Cook (firmly)—Not in the dining room. But I've had cafeteria experience, and if you'll line up your guests and shoot 'em out here I'll see they get all that's comin' to them.—Exchange.

How to Keep Well By Dr. W. A. Evans

To the limit of space questions pertaining to hygiene and prevention of disease will be answered in this column. Personal replies will be made to inquiries under proper limitations when return stamped envelope is inclosed. Dr. Evans will not make diagnosis or prescribe for individual disease.

[Copyright: 1931: By The Chicago Tribune.]

FEWER CHILDREN FOR THE FOREIGN BORN.

In the old days when the country was being rapidly filled with people the greater part of the increase in population was a foreign contribution. The excess of immigration over emigration made up a considerable part of the increase.

In our day emigration is quite equal to immigration and, at times, surpasses it. If it were not for a new traffic—the bootlegging of immigrants—our population would show no increase by reason of borrowing people from other nations. However, bootlegging immigrants is no small industry and we are still absorbing illegally, if not legally, some of the world's excess of people.

There was another way in which the immigrants added to our population in the olden days. They brought with them the customs of the countries from which they came, including that of having large families. For the last forty years the American birth rate has been maintained at a high level because the newly arrived immigrants insisted on having large families.

Drs. Bigelow and Hamblein say that, so far as Massachusetts is concerned, the birth rate among foreign born people has been dropping rapidly and is now a little more than half its former level. The foreign born woman, who, on the average, once had a family of eight children, is now bearing only four. Our present birth rate is not much above seventeen, and that is no more than is required to maintain population.

The foreign born and their second generation are those who are maintaining the birth rate as high as it is. If they continue to show the same rate of decline for the next forty years that has prevailed for the last forty their birth rate will be no higher than that of the so-called native stocks.

Drs. Bigelow and Hamblein find that in Massachusetts the birth rate of these native stocks is increasing slightly, though it is still much below the population maintenance rate. The descendants of the Mayflower and other old New England stocks are making something of a rally, and some of them hope they may escape obliteration. Meanwhile, they are teaching the foreign born and the second generation the science of racial elimination.

A GOOD MILD LAXATIVE.

L. V. H. writes:

1. Some one told me some time ago that a large glass of warm water, with one-half teaspoonful of salt, followed up with a glass of cold water, taken just before breakfast, was the best cure for constipation. I have been trying it out and find that it does bring results. I am wondering now if that quantity of salt, together with what I use on my food during the day, might be harmful.

2. Is it true that salt causes hardening of the arteries?

3. Do cooked tomatoes create an acid or alkaline condition in the stomach?

REPLY.

1. This is a very good mild laxative, one of the very best. In the first place, two full glasses of water taken before breakfast will have the desired effect with most people. In the second, the addition of salt in the proportion of seven grains to one thousand grains of water makes a solution that is more effective than plain water. In that strength it does not irritate the cells and not much of it is absorbed. When the amount of salt you use is diluted with two glasses of water it is of about the strength indicated. It should prove harmless.

2. It is sometimes said that it does, but proof is not conclusive.

3. Neither, so far as stomach acidity is concerned. When tomatoes are eaten the end product is alkaline. This tends to increase the alkali reserve of the body. Therefore, we say that eating tomatoes tends to prevent acidosis.

FRIEND OF THE PEOPLE

Letters to this department must be signed with names and addresses of writers.

MARRIAGE PROBLEM.

Chicago, Sept. 28.—[Legal Friend of the People.]—I have been keeping company with a young man for four years. Recently I learned of his common law wife who has two children by him. They are separated and have been for four years. 1. Can she prevent me from marrying him? 2. Can she force him to marry her? 3. Do I have to be annoyed by her coming to my house or calling me at home or place of employment?

O. B.

1. In order to remove all possible question as to the validity of your own marriage, we would advise you to insist that he secure an annullment decree before you marry him.

2. No.

3. We can suggest no legal remedy on the bare facts that you state on this point. In the absence of a ceremonial marriage the legality of the relationship would depend upon whether there was ever an agreement for a legal as distinguished from an illicit relationship, and upon whether that agreement was entered into in a state recognizing common law marriage. Since 1905 Illinois law has not permitted the contracting of common law marriages in this state, but if the relation was valid when and where it was entered into it would be valid everywhere. TRIBUNE LAW DEPARTMENT.

CONTRACTOR WILL RESTORE.

Chicago, Oct. 1.—[Friend of the People.]—Early last spring the city started to install a new lighting system in parts of the west side. The wire was buried in a trench just inside the curb. At the streets and alleys great holes or trenches were dug so as to drive pipe under the paving, the black dirt being thrown first and the clay on top. This is the third time this parkway has been destroyed and left for the owner to fix up. P. S.

I wish to advise that a report from the contractor who did this work discloses the fact that the lawn in question will be restored to its original condition the first part of this week.

W. A. JACKSON, Commissioner, Department of Gas and Electricity.

NO SUCH LAW.

Chicago, Oct. 1.—[Legal Friend of the People.]—I have been informed that there is a state law to the effect that there is a minimum wage scale for which a female may be employed, set at $12 per week [six days]. I would appreciate your verifying this in your legal column, and also state who are the proper legal authorities to address, state or city, for notification of disobedience of any employer. E. W. S.

There is no such law.

TRIBUNE LAW DEPARTMENT.

A LINE O' TYPE OR TWO

How to the Line, let the quips fall where they may.

A RHYMED REVIEW.

In "The Little Green Shutter," the author, Brand Whitlock,
Gives old Prohibition a mighty hard knock;
We'd've loved the book once, way back several years,
But now Prohibition just bores us to tears.

THE AMERICAN CAN COMPANY authorized an extra dividend of one buck a share. Oh, well, naturally business must be booming in that line, so many people are getting those things tied to 'em these days.

CABLE ADVICES say Chile is back to normalcy, having no revolutions on its hands at present. Our idea of normalcy in Chile is a revolutionary government being set up at nine o'clock every morning and overturned by the government forces in time for the band concert on the plaza in the evening.

CHICAGO DUSK.

The windy day is dim, and flickers low.
Small pointed birds are blowing down the sky
too hurriedly for song. The flowing cry
of trees and water is a monotone
with shuddering wet wind, and shadows wildly blown.

Beyond the shore dim violet towers lift
their dreaming heads to touch the farthest cloud,
(always a little farther). Crowd on crowd,
in fitful eddying, the people go
like brown forgotten leaves, blown idly to and fro.

And so today goes down to cloudy dusk.
So yesterday went down. For aught I know,
light brittle leaves and hurried birds will blow
round and about forever. See how far
the burning dust is flung over yonder falling star!

LOLA MALLATT.

LOZ ANGLAIZE reports that Thursday it had earth tremors, dust storms, hail, lightning, heat, and rain. But we'll bet that through it all the enchanted citizenry sat in summer togs out in their front yards and murmured rapturously: "What a climate! What a climate!"

Oh, Dearie, a Man's Place Is the Home.

Sir: Before my wife married me she used to take me out three or four times a week—we used to go places and do things. At that time I had a job, and I suggested to Harriet—that's my wife's name—well, I suggested to Harriet that I keep on working and that we could have a little apartment and eat out. She wouldn't listen to that at all. "My dear," she said, "after we're married you'll do no more working. How do you suppose I would feel to see my husband going off to work every morning—and what would your family think? What sort of woman was I, anyhow, to permit their son to work? No, dear; if I wasn't capable of making enough to support the two of us, we wouldn't get married." And so, then, we were married. But before we go into that I want to tell you about the time Harriet came to our house to get mother's consent. Of course, father knew what was going on all the time, because I used to talk to him about Harriet so much when we were doing the dishes; and maybe mother did, too, but if she did she didn't say anything, because she was busy going to the office, and you know how mothers are in such matters. Well, anyhow, Harriet came over, and after we sat around in the parlor for a while she lighted a cigar and, turning to my mother, said: "Missus Twinbuttons"—that's my mother's name, Missus Twinbuttons—"I love your son dearly and I wish your consent to our marriage." Well, none of us knew exactly how mother was going to take it, and, of course, we were all a little nervous; but mother, dear old thing that she is, laid her pipe down—I remember she was smoking her meerschaum pipe—and said: "Take him, my daughter; and may you both have a long and happy married life." And so we were married. I remember at the time marriage seemed to be an escape from the monotony of a dull, lonesome life, and that once married I would be free. But that's a mistake, boys: once married you are literally chained to your housework. With the women it may be different; they have their business, their ambitions to succeed, and other diversions. But the married man just sits at home to mold. Once in a while father comes in to rearrange the furniture, and that makes Harriet furious. Father says not to pay any attention to her because all women are like that. Well, maybe they are, but I think Harriet is changing. One time I asked her to fix the kitchen table, and she looked awfully put out; and then when I tried to fix it she said: "Oh, here, give me that hammer!" Of course, my wife doesn't know that I suffer these things silently. After three years of married life I have learned that one of the duties of a good husband is to be cheerful . . . but, still, one does have those darker moments.

ORACLE.

READERS, I KNOW.

Most every poet has his fling
At writing about the spring
With its attendant God of Love,
Which most readers weary of.
When summer dies, the poets, too,
Rhyme about it, feeling blue.
And readers, reading them,
Feel that way, too.
I, for one, won't write a word
Of falling leaf, or south bound bird.
I have passed the acid test,
I know how to please my readers best.

KEEPER OF THE STARS.

SEN. BORAH says the government can quit worrying about money if it will cut expenses and increase income taxes. No, the government won't worry any more if it increases income taxes. The government won't, but the taxpayers will.

AND SOME CARELESS PEOPLE declare the public is not interested in education. Not interested? Just watch the crowds going to the football games this afternoon.

R. H. L.

MAYBE THAT'S WHAT IS WRONG WITH OUR TEAM

FROM THE TRIBUNE'S COLUMNS

16 YEARS AGO TODAY

OCTOBER 3, 1915.

PETROGRAD. — Sergius Sazonoff, Russian minister of foreign affairs, declared to the Associated Press correspondents that if the Bulgarians "persist in their present traitorous course they must answer to Russia." "An ultimatum has not been presented yet," added the minister, "but I presume one will be within a short time." Bulgaria must demobilize and declare itself a friend of the entente allies, it is asserted.

WASHINGTON, D. C.—President Wilson shortly will make known his position on the subject of woman suffrage. His friends say he will give his support to the reform as a state question. Mr. Wilson will vote at Princeton, N. J., on Oct. 19 on the proposed amendment to the state constitution providing for equal suffrage. About the same time he will issue a statement on the subject of suffrage. In discussing it, the President will make clear that he has not modified his conviction that the national movement is wrong in principle and that women should seek the right to vote through the medium of the states.

CHICAGO.—Two hundred and thirty-six persons have been killed in automobile accidents in Cook county during the last year; 3,134 are known to have been maimed or otherwise injured in Chicago alone, and hundreds, for which there are no records available, have suffered similarly in outlying districts.

30 YEARS AGO TODAY

OCTOBER 3, 1901.

WASHINGTON, D. C.—President Roosevelt is contemplating a shakeup among old office holders in the south. He has summoned Clark Howell of Atlanta and other conservative Democrats in that section to a conference on the subject of appointments. Mr. Roosevelt has discovered that he has been imposed upon by politicians who have claimed to have had promises of appointments from President McKinley.

CHICAGO.—Mayor Harrison announced that tramps will not be provided with lodging this winter at the police stations. He and Chief of Police O'Neill issued orders for the arrest of all vagrants and they will be sent to the Bridewell if they come to the city.

CHICAGO.—The name of the West Division High school was changed to William McKinley school by the board of education.

WASHINGTON, D. C.—Admiral Sampson did not arrive upon the scene of the battle off Santiago when the American fleet vanquished the Spaniards until one hour and fifteen minutes after the Colon had surrendered and the conflict was over, according to evidence before the Schley court of inquiry. This was the testimony of Lieut. Sharp, commander of the Vixen, one of the strongest of Schley's opponents. Lieut. Doyle of the Brooklyn also was a good witness for Rear Admiral Schley and he gave details of the operations of that ship.

50 YEARS AGO TODAY

OCTOBER 3, 1881.

BLOOMINGTON, Ill. — The excitement throughout the city as a result of the murder of County Jailer Teddy Franks and the subsequent lynching of Charles Pierce did not decrease today. The wrecked jail, the building in which lay the remains of the dead man, remained the center of attraction. At least 5,000 persons viewed the body of Pierce as it lay in a box of ice at the undertaker's with the fatal rope still around his neck. Many ladies fainted at the sight. On the tree to which Pierce was hanged is a card on which are these words: "Axmen, axmen, spare this tree, and never touch a single bough, ar may God spare this elm tree forever to grow to mark where the first justice, to a murderer, ever was done in McLean county, and may the good people stand by the boys who did it." There seems to be no regret among the general public that the murderer met his death by lynching.

WASHINGTON, D. C.—The superintendent of the mint at Philadelphia has been authorized to strike memorial medals having the heads of Lincoln and Garfield on opposite sides. Medals are also authorized bearing the head of Garfield on one side and a wreath on the other.

VOICE OF THE PEOPLE

Writers should confine themselves to 200 or 300 words. Give full names and addresses. No manuscripts can be returned. Address Voice of the People, The Tribune.

WHAT TO DO!

Chicago, Sept. 21.—A crowd of boys, probably twenty in number, congregate on our corner Sunday afternoons and every evening—sometimes the entire number, sometimes only four or five of them—and they are usually accompanied by two or three girls living near by. I don't recognize any of the boys. They are from 15 to 19 years of age and they come, I believe, from the playground of a school just across the street. The girls are 14 or 15 years old.

My own observation has discovered considerable loud talking, some profanity, and one petting party which I promptly broke up, the boys assuring me at that time there would be no more of that! The ladies in the building and in adjoining buildings are considerably worked up and they claim that there is a lot of obscenity indulged in. They have called the police and have threatened the boys time and time again. I have asked them to let me handle the boys; that calling the police was the wrong method to use; that there may be two or three boys who are "bad," but I believed for the most part the boys were not bad, and that their fault was more theft parents' than theirs. I don't know what to say about the girls.

I told the boys that they should come as often as they liked, but to quiet down a bit, to cut out the profanity, and to be decent. They seemed to respond to this kind of approach very well. However, the ladies are not with me on this, and I should like to know what other steps ought to be taken. W.

THE CURRICULUM.

Dollar Bay, Mich., Sept. 18.—The article written by Philip Kinsley on "The Cut of the School Year" in Tuesday's issue of THE TRIBUNE has aroused my interest. As a pupil in high school I would like to say that crowding the work of eight years into six would cause two out of every three pupils to lose interest in school work. The average pupil can take care of the studies as now arranged, but add more or crowd them and the interest lags. The extra effort required seems not to be worth while.

If the number of school years is shortened by two, young people would be out of school during the hardest years of their lives. They would be too young to work and would have too much time on their hands. (Idleness is the workshop of the devil.) Therefore the result is ruin. This, of course, refers to the majority who do not go on to college.

On the other hand, keep them in school with clean, healthy work to occupy their minds and they have no time to waste. It is a case of money saved by the schools but spent on reform schools and prisons. MAE CLIFFORD.

WHAT OUR YOUNG PEOPLE ARE THINKING ABOUT.

Evanston, Ill., Sept. 20.—I am in my 'teens, therefore not very worldly wise and a few things puzzle me. I wonder if you can help me out? First, what do the so-called experts do in the employ of the city of Chicago to earn the large fees which they get every month?

Second, why do people pronounce it DeVON avenue instead of DEVon avenue?

Third, what is "cole slaw"? Is it the same as cold slaw or something different? These questions may seem trivial to a grownup, but it seems to me that they are important enough to deserve some kind of an intelligent answer. I do not want to grow up ignorant of things if I can help it. GEORGIA.

REPLYING TO DR. WILSON.

Chicago, Sept. 26.—The statement made by Dr. Clarence True Wilson that "there was a marked absence of the sober, well behaved, typical American" at the Detroit convention is an unconscious admission that the prohibition law as a noble experiment is a flat failure. Dr. Wilson admits by his statement that it is now possible for such an enormous gathering as was witnessed at the Legion convention in Detroit to be anything but sober. If they were not sober they must have been drunk. If they were drunk they must have secured liquor. If they secured liquor it was done in a country that has been cursed by prohibition for many years and yet able to furnish large gatherings with enough liquor (and I understand it was good liquor) to make them anything but sober. So here is to go at that. Dr. Wilson has admitted that prohibition is a failure.

The American Legion asks for a change in an unpopular law. The Veterans of Foreign Wars have repeatedly voiced their opposition to prohibition. Men who offered their lives in order that Dr. Wilson might live in peace and plenty are given no consideration as regards their viewpoint. The American Federation of Labor, men who toil in the sweat absent from his brow, raises its voice in vain. Millions of level-headed, thinking Americans raise their voice of protest as in a wilderness. All this and much more in a land established by our forefathers as the home of freedom. CAPT. PAUL NORSTROM.

GOVERNMENT CONTRACTS.

Chicago, Sept. 19.—In questioning the Griffiths company's demand for experienced union men for caisson work on the new postoffice building Mr. J. W. O'Connor is right in wanting to know the truth.

The government does not specify the kind of men to be employed in construction work, but the building specifications are so worded as to require men but the highest type of craftsmanship available.

Builders know that union men, at the higher rate of pay, are better craftsmen, their work is more dependable, and the mortality rate is much lower than that of nonunion, inexperienced men.

CHARLES BROSS.

A CONTRAST.

Chicago, Sept. 18.—A Greek restaurant owner [as mentioned in THE TRIBUNE Sept. 18] started to the loop to buy travelers' checks for a trip to his birthplace. His brother went along, carrying a revolver for protection. A police sergeant and his squad stopped the Greek and his brother and arrested them for carrying concealed weapons. Al Capone attends a ball game or visits the federal building. His bodyguard, Machine Gun Jack McGurn and a few like him are always near by. Are they arrested for carrying concealed weapons? Not by a jugful. Al must have his bodyguard and it must be armed to the teeth. HOOSIER.

MONDAY FOR CLOCK CHANGING.

Chicago, Sept. 27.—I suggest that the fall clock adjustment day should be changed to Monday. Most people are able to sleep on Sundays till late morning hours, but an extra hour's sleep on Monday morning would confirm one's belief in Santa Claus. Sunday is the ideal day for the spring clock adjustment.

ALEX RUBIN.

THE CONTINENTAL SUNDAY

[Punch (Copyright).]

A sketch in a small French town.

BAD NEWS SPOILS VON HINDENBURG BIRTHDAY OUTING

President Is Called Back by Urgent Business.

BY SIGRID SCHULTZ.
[Chicago Tribune Press Service.]

BERLIN, Oct. 2.—Urgent affairs of state today wrecked President von Hindenburg's birthday plans and compelled him to return to his desk in the presidential mansion, although officially, he was supposed to be out-side of Berlin. Diplomats and others, who called at the presidential offices to convey congratulations, only en-tered their names on the visitors' book and were not received by the hard working 84 year old chief of state.

Visions of retirement to his coun-try estate are also vanishing as offi-cial circles are pleading with Von Hindenburg to remain in office for one more years to help Germany emerge from her crisis. Von Hinden-burg hitherto has refused, but he is now considering whether he should, for the third time, abandon his private life and answer the call of his country. His decision depends largely on the state of his health.

A Day of Bad News.

The critical nature of Germany's position was driven home to the pub-lic today by a series of unpleasant surprises. The weekly statement of the Reichsbank revealed a startling decline of coverage for notes; the Ger-many Railway company announced that its August earnings showed a loss of nearly $6,000,000; the German Lufthansa Air Traffic company dis-missed 30 of its 134 pilots, and wages of mercantile seamen were cut 13⅓ per cent. The day also brought a new emergency decree drastically increas-ing foreign currency restrictions.

Since enforcement of the agreement to freeze German short term credits, the Reichsbank has lost more than 1,000,000 in gold and foreign cur-rencies. This was partly expected, but the influx of foreign currencies has failed to correspond to the Ger-man export figures. The Reichsbank's note circulation was increased during the last week by $104,000,000, causing the note coverage to drop from 40.1 to 31.3 per cent. Financial circles be-lieve that an increase in the discount rate in the near future is inevitable.

Restrictions Are Increased.

Immediately the foreign currency loans became known, an emergency decree strengthening the restrictions was issued. Everybody holding more than $50 in foreign currencies must offer it to the Reichsbank. All for-eign currencies received through ex-port trade, whatever the amount, must be offered to the Reichsbank within three days. Importers henceforth will be granted a much reduced monthly sum in foreign currencies. Trips abroad will also be restricted, since only $50 in foreign currencies will be granted to adults leaving the country.

The government plans to bring rep-resentatives of owners and workers together at a round table conference in an attempt to reach industrial peace. The whole industrial situation will be threshed out. While the trade unions hitherto have urged that un-employment be alleviated through a reduction of working hours, the Ber-liner Tageblatt learns that the gov-ernment is now seeking the same re-sult along completely different lines. It is aimed to employ more labor at reduced wages without reducing the working time. This will increase pro-duction and cheapen the cost of the products. It is claimed that this will increase Germany's competitive powers and enable her to hold her own in the world markets.

BALKY MOTOR DELAYS START OF PACIFIC FLIGHT

[Chicago Tribune Press Service.]

TOKIO, Oct. 2 [Saturday].—Clyde Pangborn and Hugh Herndon Jr., American aviators, were forced to post-pone their projected nonstop flight across the Pacific today until tomor-row because of motor trouble. The fliers worked feverishly for two hours attempting to straighten out the de-fect.

Both were disappointed over the de-lay because of perfect weather condi-tions for flying. It was Herndon's 27th birthday. Pangborn was at the controls and everything was set for the takeoff when the motor balked.

The two men arose at 4 a. m. and hastened to Sabishiro beach, where they checked their plane.

84 YEARS OLD

PAUL VON HINDENBURG.

CRISIS CABINET, LIKE IN BRITAIN, URGED IN CANADA

Would Cut Officials and Expenses.

[Chicago Tribune Press Service.]

MONTREAL, Que., Oct. 2.—Agita-tion for a national government in Canada, along lines of that formed recently in Great Britain, was contin-ued today by the Montreal Daily Her-ald, which is controlled by Lord Atholstan, the dominion's most power-ful newspaper owner and a power in the affairs of the country.

In another long editorial today, the Herald declares that the Canadian cabinet is entirely too bulky and ex-pensive. It points out that there are nineteen men in the Canadian cabi-net, each getting a salary of $10,000 and sessional indemnities of $4,000 and other expenses, bringing the cost to $315,000 a year.

Compared with U. S.

The United States cabinet, it is then pointed out, which governs a population twelve times that of Can-ada, has ten secretaries of depart-ments, each getting $15,000, or a total of $150,000, less than half the cost of Canada's cabinet.

The Herald proposes a national cab-inet of five departments, to be held by nonparty leaders, as follows: Prime minister, R. B. Bennett; department of finance, Sir Thomas White, Can-ada's wartime head of that depart-ment; department of commerce, H. H. Stevens, present head of the depart-ment; department of public affairs, W. L. MacKenzie King, former pre-mier, now leader of the opposition; department of justice, Aime Geoffrion, a leading Canadian corporation law-yer, or Ernest Lapointe, former min-ister of justice in the Liberal admin-istration, and department of transpor-tation, Charles Dunning, former min-ister of railways and minister of finance and author of the famous Dunning budget that raised tariffs re-cently.

Acts Against British Dumping.

If Great Britain figures that going off the gold standard, with its result-ant depreciation of the pound ster-ling, is going to enable her to sell to all countries on a better basis and that it will enable her to make sub-stantial commercial progress, she is not going to do it at Canada's ex-pense.

Canadian customs officials today were enforcing the new regulations prescribed by the federal government, namely, charging duty on all imports from Great Britain on the basis of $4.86, or full value of the pound ster-ling, and in addition applying a dump-ing duty on the difference between the par value and the actual rate of exchange prevailing on the date of shipment. The government has taken the view that such steps are neces-sary to protect Canadian industry against British goods.

Girl, 17, Shoots Herself After Quarrel at School

Lucille Latizia, 17 year old student of Proviso High school, shot herself near the heart yesterday in her home at 1748 North 23d avenue, Melrose Park, after she was sent home from school following a quarrel with an-other girl in the school lunchroom. She was taken to the county hospital where physicians reported she will re-cover.

You can't beat these men's FURNISHING VALUES

$2.50 $3 $3.50 SHIRTS AT $1.35
All colors—all styles

$5 FRENCH TIES $1.65
Hand made in France

$1 $1.50 MEN'S HOSE
blacks and fancies
55c
$6.25 a dozen

Maurice L Rothschild
State at Jackson

Outdoor Advertising Exhibit now displayed on the Seventh Floor — a fascinating exhibit of poster paintings by the leading advertising artists of the United States

Hear the Nursery Rhyme Chorus at the YOUNG PEOPLE'S THEATRE today at 11, 2, 3 and 4

The Crooked Man
Three Little Kittens
Jack Spratt and his Wife
Little Bo-Peep
Old Mother Hubbard

and other favorites come to life as boys and girls sing and dance their rhymes.

A new fall TWEED for only $5.95

Tweed dress in fall shades of green, blue and brown. With a smart leather belt and buttons. Sizes 16 to 44, at only $5.95

Utility Dress Section
Fifth Floor
South, Wabash

VELOUR
A new blouse crown sailor

The very latest fashion in the versatile 1931 Mode . . . made in our own workrooms of an imported Velour. It is trimmed with a smart metal buckle. Special at $10

We are featuring other styles in velour . . . some for matrons . . . all headsize hats.

$10 HAT ROOM
FIFTH FLOOR, NORTH, STATE

YOUTH
a dashing, adorable foundation for Young Moderns

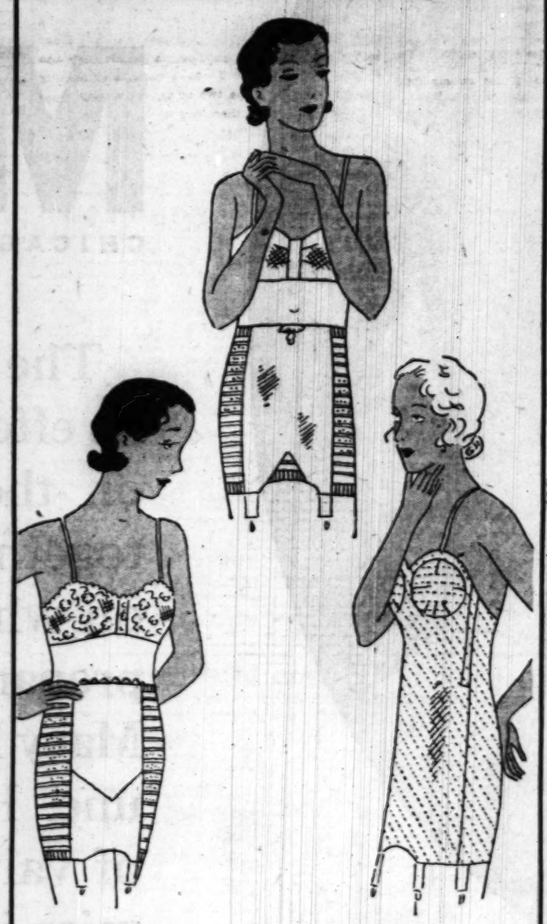

Rose crepe de chine and meshelastic step-in girdle. Smooth as can be . . . and light as lingerie. $3.95. Sketched with it, a dainty uplift bandette. $1

Contura—all-in-one copy of famous French foundation. Double bemberg mesh. Hand-crocheted cup bust. Detachable garters, shoulder straps. $5

Angel's skin satin. A girdle that moulds your figure to those new lines and feels simply slick! $3.50. Sketched with it, double net bandette, 85c

N. B. They wash like your lingerie, don't shrink

YOUNG MODERNS' SECTION
FIFTH FLOOR, SOUTH, WABASH

Those Captivating Saturday Special Values!

A
Boucle-Caracul
A stunning coat in black, brown or green, with black or brown fur. In sizes 34 to 44, priced at . . $69.50
Women's Moderately Priced Coats, Sixth Floor, North, State

B
Diagonal Moussa
In brown, green, rust. A practical, one-piece tailored style, finished with a suede belt. 14 to 20 at . $22.50
Misses' Dresses, Sixth Floor, South, State

C
Copied from Vionnet
1-piece, 2-tone: black with red or Persian green . . . rust with chamois . . . brown with rust. 14-20, at $27.50
Women's and Misses' Sports Apparel, Sixth Floor, Middle, Wabash

D
Metal Buttons
Trim this smart wool dress . . . plain skirt and plaid top. Pique vestee. 11-17, black, brown, navy . . $19.50
Junior and Petite Misses' Dresses, Sixth Floor, South, State

E
Five o'Clock Dress
Black crepe with applique top of ecru Alencon lace, brilliant buckle. In sizes 33 to 44, at . . . $27.50
Women's Moderately Priced Dresses, Sixth Floor, South, Wabash

FROM THE SIXTH FLOOR

MARSHALL FIELD & COMPANY

Tomorrow— IN THE GREAT CHICAGO SUNDAY TRIBUNE

WHY BE AFRAID TO EAT MEAT?

A SIGNIFICANT DISCUSSION OF THE CENTRAL ITEM OF DIET

by

MARY MEADE

CHICAGO TRIBUNE COOKING EDITOR

The place of meat in daily diet, its effect on health — the real facts on these important questions together with helpful suggestions on what cuts to buy and how to prepare them are discussed by Mary Meade in tomorrow's Tribune. Her article provides a fund of valuable information. Don't miss it!

MARY MEADE, *The Tribune cooking editor brings a wealth of experience to women wrestling with the daily problem of meals. Her early success as a teacher of domestic science brought such demand for her services as to cause her to turn to writing and lecturing. Her success in these fields was immediate. Years of practical demonstration and contact with housewives have made her thoroughly familiar with their problems. Thousands of women as a result depend on her Tribune articles for guidance. Her recipes, carefully prepared and tested before publication, are so simply explained as to make success easy even with normal household supplies. Her menus are interesting and tempt the most jaded appetite. Be sure to read her article in tomorrow's Tribune.*

The same issue of the Tribune will bring you another full page of Paris models selected by Bettina Bedwell and reproduced in beautiful colors in the rotogravure section. Antoinette Donnelly discloses the secret of smartness as an aid to beauty; Clotilde presents new patterns for adults and youngsters; Edith Weigle traces the interesting history of the writing desk, and Gladys Huntington Bevans offers to foster parents the solution to a serious problem. There are scores of interesting features which you will not want to miss. If you are not now getting the Sunday Tribune at your home, leave an order with the nearest Tribune dealer.

THE GREAT CHICAGO SUNDAY TRIBUNE

The World's Greatest Newspaper

Mrs. Gladys H. Bevans Tells Daily How to Guide Children

Chicago Daily Tribune

THE WORLD'S GREATEST NEWSPAPER

SATURDAY, OCTOBER 3, 1931.

Mae Tinee Gives Closeup of Motion Picture World

The Marriage Racket

By VINA DELMAR

SYNOPSIS.

Irma Corbin and Don Philippe de Rodriquez, hoofers, with their pianist, Tom [illegible], arrive in Thrace for a week's vaudeville engagement. A convention is being held in the town and the hotels are overflowing. Philippe grabs the first vacancy. Tom and Irma inquire at the town's leading hostelry, where Tom runs into an old friend, Bill Evans. Tom finds a cot and Bill turns over his room to Irma. Bill invites Irma to a dinner party in the hotel, where she meets Wallace Graham, a widower. Wallace has a young daughter, who has grown up under the supervision of her Aunt Tessie. Bill and Wallace shower invitations on the pretty dancer. Wallace asks Irma to be his wife. Bill's proposal in her is of a different nature. Irma quarrels with Philippe and quits the act. She decides to marry Wallace. Irma settles down to a dull existence with Wallace, but a baby soon arrives to compensate her for any flaws in the marriage system. The baby becomes the center of her universe.

INSTALLMENT XII.

ONLY A MOTHER.

"How about a nice table cloth?" Mildred asked.

"I don't want to buy anything that expensive," Irma answered.

"How much do you want to spend?"

"Ten dollars," Irma said defiantly. It was useless to hedge. She and Wallace could have no secrets from Mildred's best friend.

"Why not get a cute ash tray?" Mildred asked.

"It would look so cheap."

"Well, you can't get the corner of Main and Princess for ten dollars," Mildred objected.

Irma was thinking that perhaps one could get a nice bath mat for ten dollars but she did not mention it. Perhaps a bath mat was not a correct sort of gift. She was fully aware that she was choosing the gift not from the standpoint of pleasing the Gardners but with a view of Jane's approval. She hated herself for caring about the sleek haired child's opinion, but it was just another thing in life that couldn't be helped.

"How about an etching," Mildred asked. "Somebody sent Lillian an etching, didn't they, Jane?"

"Yes," Jane admitted, "but it was a rare one. You know, only a few prints are made. You couldn't get one like that for ten dollars. Even at that Lillian was annoyed."

"Annoyed? Why?" Irma leaned forward eagerly to hear what could annoy the placid browed Lillian Malcolm.

"Why, Lillian felt that people ought to send things that could be ducked if they were too hideous. You know, vases and pickle dishes and so forth can be hidden decently. But a picture, one has to hang it or else be embarrassed when the people who gave it pay a visit. I was just thinking—why don't you get an electric waffle iron?"

"O, that's splendid," Mildred said. "Why don't you do that, Irma?"

To a waffle iron was a perfectly correct wedding gift. Well, since Jane had suggested it surely she couldn't tell all Thrace that Irma had sent a ridiculous gift to the Gardners.

Irma yawned elaborately and stood up. "O. K., get a waffle iron," she said. It made it easier to pretend that sheer boredom with the subject had caused her to accept Jane's suggestion. She walked upstairs, loathing herself every step of the way.

In the end the girls bought a little silver table bell as Jane thought that this was much smarter. Irma did not say, even to Mildred, that the Gardners did not intend to keep a maid.

Young Mr. and Mrs. Gardner took up residence on Reese road in a three room apartment which had a built-in ironing board, a garbage incinerator, and all the standard equipment.

The Gardners gave a house warming. It was Irma's first party in many months. She felt doubtful about going. Months of staying in one's own

Catherine kept on washing the dishes.

home made a visit around the corner seem a most dashing and reckless adventure. Irma felt that plenty of preparation was needed to make the trip at all possible.

As soon as she knew that the house warming was actually going to occur she told Catherine all that had to be done for the baby.

"I'll change him when I leave and give him a bottle of water. At ten o'clock you look at him again. You'll probably have to change him then. If he cries make sure that there are no pins in him, turn him from side to side and see which way he's most comfortable. Maybe he'll want some more water. If he keeps crying and you can't find anything wrong with him, you'd better telephone me. If it gets colder, put an extra blanket over him."

Catherine kept on washing the dishes and nodding her head all the while that Irma was speaking. Irma was perfectly certain that she hadn't absorbed a single direction so she went to Aunt Tessie and told it to her.

"I know, dear, I know." Aunt Tessie's sweet, patient smile as she looked up from her sewing was very irritating.

Irma found Mildred in her room painstakingly conjugating French verbs.

"Listen, Mildred ——"

Mildred raised a silencing hand and went on whispering to herself. Irma waited. Presently Mildred said, "What?"

"I'm having a heck of a time," Irma said. "Your father and I are going to the Gardners a week from Friday and I can't get anybody to pay attention to what has to be done for the baby while I'm gone."

"What do you mean?"

"You know how dumb Catherine is and Aunt Tessie is so sure that she knows everything that she won't listen. Look, Mildred, you'll keep an eye open, won't you? We'll be home early."

"Did you say a week from Friday?"

"Yes."

"Tell me then, will you, Irma? I'd only forget if you told me now."

Irma went to her own room and sat chin in hand staring unseeingly at the window. Why were these people so hard? None of them seemed to realize that the baby was important. Dishwashing, sewing, French verbs, nothing seemed to precede him in importance. Well, she wouldn't go to the Gardners' damned housewarming. Somebody had to show that the baby rated first place in the scheme of things.

However, when the time came Irma went to the Gardners' party. Wallace wanted to go and the Gardners indicated that they would be hurt if Irma disappointed them. It was exciting, too, to be actually going somewhere in a brand new dress. Irma felt that it could be a glorious evening if only some perfectly trustworthy person was left at home to tend the baby.

All the way to Reese road she sat in the car wondering what the baby's chances were for pulling through the night without her. She had told Catherine to be sure that the bottle and nipple were sterilized. Would Catherine bother about that? There was the matter of the extra blanket, too, and if one of the sides of the bassinette were left down a baby could roll out and be crippled for life.

It was at this juncture that Wallace said, "Nice to be out again together, isn't it? We must go a lot this winter. Sitting home makes a person disgusted with life."

"Yes." Irma stared through the windshield at the dark road ahead. "We can go a lot if we get rid of Catherine."

"Catherine? What's she got to do with it?"

"Everything. She's dumb and inattentive and slovenly. Fat chance I have of getting her to sterilize nipples and bottles and everything."

"Well, what makes you think she won't do it?"

"Because she didn't listen. I told Aunt Tessie, too."

"Then it will surely be done."

Irma kept her eyes straight ahead. To look at him now would cause trouble for he would see in her eyes her distrust of Aunt Tessie.

"Do you think that Aunt Tessie believes that sterilizing is necessary?"

She told me the other day that Mildred's mother never sterilized anything."

"Aunt Tessie follows doctor's orders with almost fanatical exactitude," Wallace said. "Maybe sterilizing is unnecessary for all we know. Children lived without it before."

"O, sure. That's what Aunt Tessie said too. It's a stupid remark. They've lived without enough food, without enough blankets and without enough doctoring, too, but it's nice if you can give them a decent chance to grow strong, isn't it?"

"Certainly it is. He'll grow strong. Look at Mildred."

"Yes, look at her. She's had whooping cough, scarlet fever, measles and God knows what all. Do you know why? Because Aunt Tessie believes they're part and parcel of childhood and one may as well have them and get it over with. You're lucky Mildred's alive."

"O, Irma, don't talk like that. Aunt Tessie would die for Mildred or for the baby. She's not an intellectual giant but she can follow orders. What are you so sore at her about?"

"I'm sore at her because she thinks I'm a fool about the baby. You see you get a smile every time I say something. You'd think he was a puppy or a kitten and easily replaced."

Wallace did not reply. He had an uneasy feeling that Irma would cry with very little encouragement. Nervous, that was all. As soon as they got to the Gardners' and Irma had a drink she would be all right.

But Irma refused to take a drink. Had he thought about it he would have known that she would refuse. The alcohol turned to sugar and was bad for the baby.

[Copyright: 1931: By Vina Delmar.]

[Continued Monday.]

GASOLINE ALLEY—WHY NOT?

THIS TRADING TRIP SO FAR HAS CERTAINLY BEEN ONE GRAND FLOP. I'M 200 MILES FROM HOME AND MY TRADING STOCK IS IN THE DITCH
I'VE HAD OFFERS — EIGHT DOLLARS — THIRD INTEREST IN A COW — BICYCLE — REAL ESTATE BUT WHAT'S THE USE.
IF I WAS SURE I WOULDN'T GET HOMESICK FOR THE OLD BUS I'D LEAVE HER RIGHT HERE.
King
Reg. U.S. Pat. Off.; Copyright, 1931, by The Chicago Tribune.

Tropics Again Supply Setting for Triangle

That's Plot of "The Road to Singapore."

"THE ROAD TO SINGAPORE."

Produced by Warner Brothers.
Directed by Alfred E. Green.
Presented at the Chicago theater.

THE CAST.

Dawlitz	William Powell
Rene	Marian Marsh
Phillipe	Doris Kenyon
Dr. Muir	A. E. Anson
Mrs. Wey-Smith	Allison Skipworth
Wey-Smith	Lumsden Hare
Mrs. Everard	Ethel Griffies
Mr. Everard	Arthur Clayton
Dr. George March	Louis Calhern
Simpson	Douglas Gerrard
Duckworth	Harrington Reynolds
Reginald	Colin Campbell
Khan	Amar N. Sharma

By Mae Tinée.

Good morning!

If you ask me, the Mundy Jubilee Singers, directed by Prof. James A. Mundy, are the big reason why you should go to the Chicago this week.

The seventy-five colored choristers [1930 second prize winning mixed chorus of the Chicagoland Musical festival], all gotten up to look like a heavenly chorus, sing divinely "De Ol' Ark's a-Movin'," "Go Down, Moses," "Swing Low, Sweet Chariot," "Jericho," and "Little David Play on Yo' Harp." Mr. Mundy is a picturesque leader with a flair for showmanship.

Yesterday afternoon's audience was thrilled to pieces by the Mundy contribution.

As for "The Road to Singapore"—just another one of those tropical triangle things.

Mr. Powell is seen as a good bad "other man," who rescues a lovely lady from a bad, good husband.

Mr. Powell does his darndest with a disappointing rôle. Doris Kenyon is a gorgeous thing and achieves some finely restrained acting as the woman in the case. Marian Marsh is bright and snappy as the husband's sister. Louis Calhern plays the husband—Dr. George March—in a manner that makes you dislike him thoroughly. Which means that he plays well.

Photography, sound, direction, etc., get by all right. BUT——

May the gods relent some time soon and kindly grant William Powell a vehicle that is worthy of his unusual ability.

"KAISER-LIEBCHEN."

Produced by Tobis.
Directed by Hans Tinter.
Presented at the Monroe theater.

THE CAST.

Postmeisterlies	Liane Haid
Kaiser Joseph	Walter Janssen
Adjt. Rosenberg	Wilhelm Bendow
Jeanette, Prima Ballerina	Colette Jell
Velichen	Hans Jaray
Josef Grundner, driver and friend of Liesl	Heinz Leo Fischer
Valentin, house master in the post inn	August Junker

Well, Mr. Monroe is with us again. Mr. Theater Monroe of Monroe and Dearborn streets. Big as life, hoping to be twice as lively—and speaking German. Mr. Monroe was formerly connected with the Fox enterprises but is now affiliated with Lubliner and Trinz.

Not that Mr. Monroe has been absent in the body. No, only in spirit. This movie house reënters the mad screen whirl with the German production, "Kaiser-Liebchen."

This is a costume picture with some music. Though it moves slowly it is charmingly acted and if you have plenty of time you'll probably enjoy the story's leisurely unfolding. [You'll find an English synopsis on your program.]

The tale concerns a romantic interlude in the life of co-Regent Joseph II., who, while traveling incognito, meets and loves for a brief, sweet while the daughter of a rustic postmaster.

Walter Janssen, good looking and an actor of parts, plays Joseph with grace, dignity, fire and humor. Liane Haid is a gay and naive "postmeisterlies." She sings delightfully. Mr. Janssen also contributes an enjoyable vocal bit or two.

Sets, scenery and costumes tickle the eye. Direction is thoughtful, though long-winded.

See you tomorrow!

* *

DO-X Voyage Help to Charity in Two Nations

New York, Oct. 2.—(AP)—Charity has benefited $7,200 by the visit of the trans-Atlantic aerial liner DO-X to New York. Checks for $3,600 each have been presented to the American Red Cross and the German Red Cross from the proceeds of the sale of tickets to inspect the giant flying boat at North Beach airport. About 25,000 people have paid 50 cents each to be conducted through the craft.

OAK PARK BRIDE

MRS. CHARLES J. GERBERICH.
[Rarhuff-Richter Photo.]

The marriage of Miss Doris Ardelle Low, daughter of Mrs. William Henry Low of Oak Park, to Charles Frederick Gerberich, son of Mrs. Charles J. Gerberich, also of Oak Park, was solemnized at noon yesterday at the First Congregational church of the western suburb. The bride and groom will reside at 430 South Euclid avenue, Oak Park, after their return from a trip to Canada.

Film Time Table

[Paste in Your Hat.]

Feature pictures are presented on the following schedule of their first run houses this week:

CASTLE—A. M.: 9:10, 10:37. P. M.: 12:04, 1:31, 2:58, 4:25, 5:52, 7:19, 8:46, 10:13, 11:40.

CHICAGO—A. M.: 11:10. P. M.: 1:33, 3:56, 5:36, 7:59, 10:20.

McVICKERS—A. M.: 9:05, 10:47. P. M.: 2:29, 3:53, 5:53, 7:17, 8:59, 10:41, 12:23.

MONROE—A. M.: 11:45. P. M.: 1:45, 3:45, 5:45, 7:45, 9:48.

ORIENTAL—A. M.: 11:15. P. M.: 1:41, 4:09, 5:41, 8:07, 10:33.

ORPHEUM—A. M.: 9, 11:44. P. M.: 2:28, 5:12, 8:56, 10:40.

PALACE—A. M.: 11:28. P. M.: 2:35, 5:43, 8:30, 10:50. [Approximately.]

PUNCH AND JUDY—A. M.: 11:15. P. M.: 1:15, 3:15, 5:15, 7:15, 9:15. [Approximately.]

ROOSEVELT—A. M.: 9:48. P. M.: 12:16, 2:44, 5:12, 7:40, 10:08.

STATE-LAKE—A. M.: 9:26, 11:20. P. M.: 1:14, 3:08, 5:02, 6:56, 10:44. [Approximately.]

UNITED ARTISTS—A. M.: 9:10, 11:03. P. M.: 12:56, 2:49, 4:42, 6:35, 8:28, 10:21. [Approximately.]

WOODS—A. M.: 9, 10:55. P. M.: 12:50, 2:48, 4:46, 6:38, 8:36, 10:27.

Petain Leaves for Yorktown with His Staff

Brings Rochambeau and De Grasse Along.

[Copyright: 1931: By the New York Times.]

PARIS, Oct. 2.—Marshal Henri Petain, hero of Verdun, is on the way to visit the United States. Two French cruisers, the Duquesne and the Suffern, left the Toulon naval station just before noon today with the marshal and his party. They will participate in the 150th anniversary fêtes at Yorktown, Va.

"I go without official instructions," Marshal Petain said before embarking, "but I shall not be at a loss for subjects to talk about in America. I imagine Gen. Pershing and our world war comrades who will meet us at Yorktown will talk to us about those French soldiers who fought with Washington under the orders of La Fayette, Rochambeau, and De Grasse in 1781. For my part I intend to reply by talking about the American soldiers who fought in France in 1917.

"The commander of the French forces at the time when the Americans first began arriving to our aid would have a short memory and very little heart if he were unable to express his gratitude. He would also have a lapse of memory if he failed to recall all that was done in France by Americans before the United States entered the war. Such subjects, and even their comparison with events of the time of Washington and La Fayette, can only contribute to strengthen the common ideal of our countries, which the blood of our two peoples has united at different times."

Marshal Petain took his place aboard the Duquesne with the army and navy officers accompanying him. Aboard the Suffern are the Marquis de Grasse, the Marquis de Rochambeau, Gen. d'Ollone, the Duc de Noailles, and M. Xavier de Rochambeau, who are all descendants of George Washington's French comrades in arms.

The French cruisers go first to Oran and will arrive at Yorktown on Oct. 15.

Before leaving, Marshal Petain received a telegram from Ambassador Walter Edge in Paris assuring him of a hearty welcome and wishing him a pleasant sojourn in America.

* *

Spaniards Call U. S. Movies Menace to Latin Culture

MADRID, Oct. 2.—(AP)—American movies were described as harmful to the reputation, morals and economy of Latin nations by speakers at the Hispano-American cinematographic congress here today.

IN WASHINGTON

MISS ROSEMARY KEMPER.
[Reick Photo.]

Miss Rosemary Kemper, daughter of Mr. and Mrs. James Scott Kemper of Winnetka, is spending a few days with her mother at the Mayflower hotel in Washington, D. C., prior to the opening of the Madeira school, which she will attend.

Mrs. A. L. Raymond Makes Another Gift to Chicago University

The University of Chicago yesterday announced a gift of $16,000 from Mrs. Anna Louise Raymond of the Blackstone hotel to endow two scholarships in the university medical school in honor of her husband, the late James Nelson Raymond, manufacturer of lead products.

The gift brings the total of Mrs. Raymond's benefactions to the university to nearly $200,000. Her larger contributions include $100,000 to endow a chair in the medical school; $30,000 to create the James Nelson Raymond library fund in the law school, and $36,000 to endow three scholarships in that school.

Dean Harry A. Bigelow of the law school yesterday announced the award of the three James Nelson Raymond scholarships in law for the current quarter. George F. James, 4811 Kimbark avenue, and Stanley A. Kaplan, 2333 East 70th place, were awarded full scholarships, while the third is divided between Robert A. Frank, 1432 South Ridgeway avenue, and Bernard D. Cahn, 5401 Ellis avenue.

TEACHERS OF BRIDGE READY FOR EXAMS ON CODIFIED SYSTEM

School's over today at the Palmer house "teachers' institute" for contract bridge instructors. Only a few more hours of lectures and demonstrations remain before the bridge teachers who have been studying the new official, simplified and codified system of contract must cease their cramming, put away their texts and notebooks and prepare for "exams."

There's going to be a pretty rigorous attitude about grading, too. The imposing advisory council, comprising all the luminaries of the bridge firmament, headed by Charles True Adams of Chicago, the youngest and one of the best known experts, takes its efforts of the last two months quite seriously. And having set forth a system for which each and all profess enthusiasm, they insist that only those who have absorbed its points and are qualified to teach it be accredited.

The final feature on the three day program will be the discussion this afternoon by Mr. Adams of the three day school, its effect on the future of the game, and the qualifications of teachers.

Nobody knows better than Mrs. Guy U. Purdy of Omaha what a boon it will be for all contract players to recognize from their partner's bid exactly, or at least aproximately, the strength of the tricks he holds.

"For years I've been lecturing all over the country," Mrs. Purdy sighed yesterday. "And I had to carry in my head seven separate systems of bridge. Because when I would advocate the new intermediate bid of two as indicating fair strength in suit, somebody in the audience would pop up and ask, 'But why is it better than the Knickerbocker, or the Work, or the Whitehead system?' So I had to know them all. Now I'll have only two at most to struggle with; it's grand to think that all these big fellows have got together at last."

As emphasized during the three days by such authorities as F. Dudley Courtney, president of bridge headquarters; Milton C. Work, Edward C. Wolfe of Cleveland and others, the main difference between the new and the old systems is the opening suit bid of two. Previously such a bid was understood to indicate unusual strength and forced one's partner to bid. Under the revised, coordinated system it becomes merely an invitation to one's partner to raise the bid if he has support and indicates good cards without extraordinary strength.

One of the major advantages, it is pointed out, is that such a bid frequently shuts out opposition bidding and obtains the contract without permitting one's opponents the valuable exchange of information that a one bid would permit.

Sigma Phi Omega Meets Today for Card Playing

Sigma Phi Omega sorority will hold a meeting and card party this afternoon in the Gold room of the Congress hotel. Plans will be made for the organization's 13th annual convention to be held on Nov. 27. The president, Miss Helen Sullivan, is in charge of arrangements. The sorority is composed of 17 chapters.

MISS HELEN SULLIVAN.

Delta Upsilon chapter of Delta Theta Tau sorority will give a card party this afternoon at the Stevens hotel to raise funds for the school and orphanage maintained by the sorority in the Blue Ridge mountains. Miss Vera Haeseler is president of the chapter.

BEG YOUR PARDON

In an account printed on Tuesday of the throwing of a stench bomb at the McVicker's theater the name of Sam B. Soible, 5018 Washington boulevard, the manager, was erroneously given as Sam Soibel, 4046 Grenshaw street. The latter, a wholesale egg merchant, has received several threats and wishes it known that he is in no way connected with the theater.

The home address of Jacob Karchmer, arrested in a raid on the Universal Sales and Publicity bureau, 20 East Jackson boulevard, in connection with an alleged milk charity racket, is not 3445 Elaine place, as was stated in a news item. Mr. Karchmer moved from that address a few days before his arrest and now lives at 4838 North Sawyer avenue. Hal Metcalfe, his partner, did not live with him at the Elaine place address.

Women Gain Larger Share in Nation's Life

Vote in Spain Likely to Affect French.

[BY THE ASSOCIATED PRESS.]

Women of various countries have shaken off political shackles which bound them for centuries.

In Spain, Turkey, France, Germany, Poland, Portugal, South Africa, [illegible] Bulgaria they have struggled for equal suffrage, equal opportunity, and equal status before the law. In most cases their efforts have been rewarded with victory.

Spain has just granted 5,000,000 women of the age of 23 years and above the right to hold office and equality at law in recognition of their work in behalf of the republic.

Turkey's president, Mustapha Kemal, has promised women a full franchise within four years, even if he has to alter the constitution. They already are municipal councilors and look forward to places in parliament.

In Germany they are granted equality by the constitution, but their leaders claim it is only "paper" equality. They are campaigning against what they term discrimination in appointments to the civil service and demanding that their remuneration rank with that of men.

France denies them the ballot, but many of their ambitious sisters have adventured into the colonies where their is little prejudice against women in public positions. Their achievements in far off tropical climes are being used as a lever to bring action by the conservative French senate.

Women deputies in the Polish parliament once this year broke party lines to oppose a measure which would repeal week-end prohibition of liquor. They disrupted the session and postponed the vote on the ground the bill would lead to intemperance.

Portuguese women have the privilege of voting in municipal elections, but will not rest content until it is extended to the parliamentary ballot. The Union of South Africa has conferred suffrage on women above 21 in elections for parliament and the provincial council. Women in Bulgaria are fighting for permission to appear before the courts as lawyers.

American Women Congratulate New Spanish Voters.

Washington, Oct. 2.—(AP)—American feminists hailed the enfranchisement of Spanish women today as an impetus to suffrage movements in France and Latin-America.

Miss Alice Paul, who went to jail for picketing for women suffrage in the United States, cabled "warmest congratulations" on behalf of the National Woman's party to Senora Isabel Palencia, leader of the Spanish feminists.

Together these two women worked in Geneva last year for a constitutional guarantee of political equality in Spain.

"The great objection made by the opposition in Spain was that the woman's vote would be so reactionary it might vote the new government out of existence," Miss Paul commented. "Just as the contention is in France—that the women would annihilate other political reforms—the opponents voiced fear the women, strongly organized by reactionary forces, would outvote their feminist sisters, admittedly in the minority."

* *

Surgeon General of U. S. to Get Degree in Canada

MONTREAL, Que., Oct. 2.—(AP)—Maj. Gen. Robert U. Patterson, surgeon general of the United States army, will be awarded an honorary degree by McGill university at a special convocation Oct. 14. Premier R. B. Bennett also will be honored. Maj. Gen. Patterson, a native of Montreal, was graduated from McGill in 1898. His family moved to the United States when he was still young and he and four brothers served with the United States army during the world war. He was appointed surgeon general last May.

OCEAN STEAMSHIP MOVEMENTS.

Arrived.	At.	From.
Hamburg	New York	Hamburg
Berengaria	New York	Southampton
Byron	Piraeus	New York
Leviathan	Southampton	New York
G. Washington	Hamburg	New York.
New York	Hamburg	New York.
Emp. of Britain	Southampton	Quebec
D. of Richmond	Greenock	Quebec
D. of Bedford	Quebec	Belfast
Sailed.	**From.**	**For.**
Amer. Merchant	New York	London
C. Biancamano	New York	Naples
Ile de France	New York	Havre
Majestic	New York	Southampton
Paris	Plymouth	New York
Pres. Roosevelt	Cobh	New York
Bremen	Southampton	New York
Dresden	Bremen	New York
Frederik VIII.	Oslo	New York
Excelsior	Marseilles	New York
Belgenland	Antwerp	New York.
Bremen	Cherbourg	New York
Conte Grande	Genoa	New York
Deutschland	Cherbourg	New York

SOMETHING OUGHT TO BE DONE ABOUT THIS

THE REAL HERO OF THE SEASON, SHOULD BE MENTIONED
IT'S ONLY FAIR LADIES AND GENTLEMEN, TO MENTION IN THIS REVIEW OF THE SEASON'S BASE BALL FIGURES THAT LITTLE SKINNY BAKER FIELDED THIRTY TWO FOUL BALLS FROM HIS SEAT AMONG TH' CUSTOMERS, WHICH RAISES HIS AVERAGE OVER LAST SEASON 268 PER CENT.
GAAR WILLIAMS.

Fear of Thunder and Lightning Is Hard to Reason Against

By GLADYS HUNTINGTON BEVANS.

Although our thunderstorm season is practically over, there are other years of them ahead of us and many parents who have dreaded them will read the following with interest:

"I have a 4½ year old girl, bright, and able to grasp most things quite easily, yet she is terribly afraid of thunderstorms. I don't know what to do with her at such times, as she gets me frantic with her carryings-on. It doesn't make any difference to her whether we are alone or whether there are any number of persons around, we just cannot seem to distract her attention from her frightened mind.

"Her father and I have tried to explain to her the cause of the thunder and lightning, but to no avail. The moment she hears any one mention that it may rain she becomes so scared that she cannot eat or play and she hangs on to one of us so tightly that we immediately become worried ourselves for her well-being."

It is possible to be theoretically glib and ready with sure-fire advice in these cases. But not if one's suggestions are based on personal experience with children and first-hand observation of them. Actual contact with children forces one to the conclusion that fear of thunder and lightning seems often to spring from no obvious cause—though cause there, of course, is.

One explanation usually given is that some one has shown fear of storm before the child. I do not think this accounts for all cases, by any means. There may be many more subtle reasons—the shadow of a possible primitive one, for instance, like the repulsion that some young children feel for a feather. Our barbaric ancestors must have trembled at thunder as at the anger of some god.

Then, there is a possible cause of apparent fear in the delicate responsiveness of young children to loud noises. Some of them are terrified or shocked by impact or reverberations.

The most effective thing a family can do in cases like the one mentioned is to be utterly matter-of-fact while the storm is going on—not talking about the child or her reaction to it. It sometimes is effectual if the grown-ups will stop to admire the spectacular sky or the big boominess of the thunder. It is important that no fear be shown, no rushing to close windows [though it may be done quietly for the wetness], and no fuss made over it.

It will be encouraging to parents to know that children frequently pass through a stage of abject fear or great nervousness over storms, and then without any visible reason will snap out of it.

[Copyright: 1931: By The Chicago Tribune.]

* *

Cowboys Parade Streets as Annual Rodeo Opens

Strains of a calliope were heard in La Salle street and other streets in the loop yesterday as cowboys and cowgirls in colorful regalia rode along on steeds of the wild west. The parade heralded the approach of the world's championship rodeo, which opened last night in the Chicago Stadium for a ten day engagement.

The parade started from the Stadium in West Madison street and proceeded in Lincoln street to Jackson boulevard, then eastward to La Salle street, north to Washington street, and then west, returning to the Stadium.

The 350 riders who will compete for money prizes totaling $25,000 come from 14 states, from Mexico, Canada, and South America. Col. W. T. Johnson, San Antonio rancher, is the producer.

Bright Sayings of the Children

One Sunday afternoon we were invited to my aunt's for dinner.

My cousin, after having his first helping of mashed potatoes, asked, "Mother, may I have some more Sunday potatoes?" E. D.

ENGAGED

MISS IONE V LILLY.
[Russell Photo.]

Paul Foster Lilly of 9758 Vanderpoel avenue announces the approaching marriage of his sister, Ione Virginia Lilly, to James Mason, son of Mrs. R. J. Mason of 1415 Adams street, to take place on Oct. 17 at St. Paul's Union church. Miss Lilly is a member of Psi Chi.

British Cancer Expert Arrives; Calls Radium Limited as Remedy

New York, Oct. 2.—[Special.]—Sir George Lenthal Cheatle, consulting surgeon of King's college hospital and the recipient this year of the Walker prize given by the Royal College of Surgeons for his research into the relation of the pathology of the cancer to treatment, arrived today in the Cunarder Berengaria.

He said he had found radium, in the treatment of cancer of the breast, to be worthless. A few years ago, Sir George continued, he paid $15,000 for 16 milligrams of radium to experiment with and the results were generally negative. He did not discredit its use in treating skin, tongue, or other affected areas, but was positive that cancer of the breast does not yield to the radium waves.

"We are no nearer to a solution of the cause of the cancer today," he said, "than when we first began trying to fathom the cause."

* *

Fire and Life Mutuals to Meet Here Oct. 5-8

Men nationally known in business affairs will speak before the annual convention of the National Association of Mutual Insurance Companies and the Federation of Mutual Fire Insurance Companies Oct. 5 to 8 at the Stevens hotel. Among the speakers will be United States Senator Otis Glenn, President Glenn Frank of the University of Wisconsin, Prof. L. D. Herrold, head of the school of advertising, Northwestern university; V. N. Valgren, senior economist of the United States department of agriculture, and Prof. Henry Giese of Iowa State university.

What's Doing Today

MEETINGS.

Bridge Hdqrtrs., Inc. of N. Y..Palmer house
Delta Theta Tau sorority [cards]..Stevens
Halloween Dancing club.....Windermere
Hawthorne Girls Golf club..Edgewater Beach
Jack and Jill players..Chicago Woman's club
Sigma Phi Omega.....Congress
Sunbeam league .....Stevens
Universal Fellowship Foundation rehearsal .....Congress

LUNCHEONS.

Skeeters club .....Hotel La Salle

EVENING EVENTS.

American Canoe association.....Bismarck
Kappa Delta Sigma.....Congress
Phi Tau Delta.....St. Clair
Seven Arts club.....Atlantic
Zeta Sigma Pi.....Knickerbocker

[Compiled by the convention bureau of the Chicago Association of Commerce, to which please send any additions or corrections.]

Sameness of Kisses Cause of Marital Woe, Authors' View

BY DORIS BLAKE.

Hey, Mr. Man, they're paging you. You're wanted for a great mass meeting of yourself and all of your married brothers! It seems that word has got around that what you're doing to take the romance out of marriage is—well, it is plenty.

Answer this one—yes or no: Do you take your wife for granted? Do you ever vary the quality of your kisses? Have your caresses become stereotyped gestures? Did you ever hear tell that variety is the spice of married life? No?

Well, that's what's the matter with the good woman. She isn't all fagged out. She hasn't a touch of arthritis. Her tooth isn't bothering her. It's you and your matter of fact acceptance of this little woman you took in to grace your home. And then forgot to administer the grace of a kiss that doesn't sound and taste the same every time she has to take it.

Anyway, that's what the Groves authorities, Mr. and Mrs. Ernest R., charge you with in their new book of advice on how to be happy though tied. To put the matter more bluntly, the authors say: "A man should bear in mind that no woman, especially a bride, likes to be taken for granted. Variety being the spice of life [or words to that effect] no man with any pretensions to being a satisfactory husband will kiss his wife the same way twice in succession."

Gosh, that seems like a large order, even to one with women's interests close at heart! I don't know how you men are going to feel about it! But you're requested to look at the musician for inspiration. He doesn't play over and over endlessly the same composition . . . He is a great artist. He makes what his skill produces accord with his inner feeling.

The same should be true to the husband or lover. Maybe you don't want to look at the musician. There are a lot of perfectly good husbands who don't even want to hear a note from him.

Paris Plans Duplex Ensemble for Madame

BY BETTINA BEDWELL.

PARIS.—[Special.]—That recently inaugurated department of fashions, the ensemble to wear in both darkness and daylight, is going to be a permanent part of styles. This fall, more than ever before, the Paris dressmakers are busying themselves with ensembles suitable for the late afternoon and informal evening. So much of our life today is lived in the public eye, and there is so little time for frequent changes of costume.

This fall Paris is showing heaps of simple frocks in dark satin or velvet, which are tailored and daytime in appearance, and which have a gay little wrap that makes them over into suitable toilettes for evening.

One of these is the Marie St. Martin ensemble shown in our sketch. The dress, which is shown in the background, is made of dark, plum red velvet, and, as you see, it is very simple. The sleeves are bishop in cut with tucks horizontally placed on the inside of the arm below the elbows and with narrow pale pink georgette cuffs. The round yoke at the neckline is also pale pink georgette, trimmed with tucks. The front of the frock is tucked from the bust almost to the knees in five radiating lines, and over this is a straight velvet belt with short tie ends knotted at the center front. The skirt is moderately flared by narrow pie-piece godets in front and at the sides.

Over this dress is worn the jacket, made of plum colored brocade with a pattern in pale pink and silver, and with a standing collar and bishop flared sleeves. It fastens with a bow at the center front. This jacket is put on after dark and makes the outfit into a correct evening ensemble.

DORIS BLAKE ANSWERS

Ready for Beaux.

"Dear Miss Blake: I am 18 and my mother thinks I am too young to have boy friends. Don't you think I'm old enough now? DORIS."

You're old enough to have beaux now. Talk to your mother about it.

NEW YORK SOCIETY

New York, Oct. 2.—[Special.]—Mr. and Mrs. C. K. G. Billings started for Santa Barbara for the winter.

Dr. and Mrs. Philip S. Chanceller left yesterday for Santa Barbara.

Mr. and Mrs. H. Christian Sonne are being congratulated upon the birth of a daughter. Mrs. Sonne was Miss Carol Mulford.

Miss Mary Hoyt Wiborg has returned from Europe.

PATTERNS BY CLOTILDE

[Registered U. S. Patent Office.]

WOMAN'S AND MISS' DRESS.

This smart day time dress has the one sided rever, and very pretty it is, too. The wrap-over bodice and the button trim emphasize the smooth finish over the hips besides giving a tailored finish. The tab cuffed sleeves are smart, and the skirt is graceful with its plaits either side of the center front, creating a box plaited affect. Black satin crêpe would be chic for this model.

The pattern, 3334, comes in sizes 16 and 18 years and 36, 38, 40, 42 and 44 inches bust measure. Size 16 requires 3¼ yards of 39 inch material.

Order Blank for Clotilde Patterns

CLOTILDE PATTERNS,
CHICAGO TRIBUNE, P. O. BOX 537,
Grand Central Station, New York City.

Inclosed find $..... Please send me the Clotilde patterns listed below:

Pattern No..... Size..... Price.....
3334.....
3030.....
Name.....
Number and Street.....
City.....
State.....

How to Order Clotilde Patterns.

Write your name and address plainly on dotted lines, giving number and size of such patterns as you want. Inclose 10 cents in stamps or coin [coin preferred; wrap it carefully], for each number, and address your order to Clotilde Patterns, CHICAGO TRIBUNE, P. O. Box 537, Grand Central station, New York City.

Note—Clotilde patterns are made in New York exclusively for THE CHICAGO DAILY TRIBUNE.

For Beauty's Sake Get in Big Parade of Gals Who Walk

BY ANTOINETTE DONNELLY.

One hears that a number of women have had to throw away their sports cars and buy themselves good walking shoes, which is a cheerful note in a world of economy practicing. So maybe we won't be the leg-atrophied race prophesied from time to time!

Anything that forces women outdoors on their own pair of underpinnings is something to thank the depression for. Given the taxi fare or a motor of one's own, nothing appears to the general run of women to be sillier than to use those nether extremities of theirs for locomotion.

Believe it or not, I had a woman tell me that for five years, anyway, she hadn't walked a mile outdoors. She's been chauffeured downtown semi-weekly to an exercise salon. But that's all off now, with the melting away of the generous mate's money.

And walking hasn't turned out to be the trial expected, except that the poor darling hasn't yet learned to see her feet in shoes with a good walking heel on them. She and other women may be pleased to know, however, that the shoe manufacturers anticipaced more walking this fall, for reasons that are troubling all of us, and they now present shoes that are good looking and good to walk in.

Also this new silhouette of which we are hearing so much cries out for a shoe that will support the body in a nice, upright fashion. The "uprighter" you carry yourself, you know, the better the silhouette conforms to the new fashion line. Truth is, you can pull that waist in a good inch, anyway, with an erect pull on the chest muscles. Try it and then believe me.

Use your spike heels, if you must, for your very dressy things, but get in line early with trim walking shoes. And walk in them! This is the season to get the habit. One good fall and winter season of getting where you have to go on foot is going to do a magnificent thing for woman's looks.

I'm glad fashion is introducing the idea, because women will fall more easily for its ruling than for health advice. So snap out of the foot lethargy and get in the parade early, for you're going to hear this motto frequently: "It's smart to hike."

THREE MEALS A DAY

From the Tribune Cook Book

BY MARY MEADE.

Monday's Menu

MORNING

Cooked Cereal with Figs
Shirred Eggs
Toast
Milk Coffee

NOON

Chipped Beef on Toast
Sliced Tomatoes
Sugar Cookies
Milk Tea

NIGHT

Macaroni Meat Loaf
Cabbage and Pickled Beet Salad
Pineapple Blanc Mange
Milk Coffee

Food Talk.

Last week, on Saturday, we were concerned with the card-index system for the kitchen cook book. How has it been working out for you? Once you permit the clippings to pile up on you, there is such a penalty to pay, so if you are able to keep the little box up to date you will reap your own blessed reward. In the event that you chance to mislay one or two, let us know, and we will be glad to forward them.

Which brings to mind—I have repeatedly mentioned parker house rolls on weekly menus—and nary a request for a recipe do I get. Do you really like the baker's so much better than light buttery home made ones? I am disappointed if you do—for I have a recipe tucked away for them which is perfect.

As usual, recipes have overlapped again—you should have had the first two below yesterday.

PINEAPPLE ICE.

1 quart of water.
2½ cups of sugar.
1 cup of grated pineapple [this is a small can].
Juice of 2 large oranges.
Juice of 2 large lemons.
White of 1 egg.
1 teaspoon of powdered sugar.

Make a sirup of the granulated sugar and water. Add the pineapple [juice and pulp], orange and lemon juices to the sirup. Cool and freeze. When it is frozen, beat the egg white until stiff; add the powdered sugar, and add to the ice.

BAKED RED APPLES.

6 or 8 apples.
1 cup of sugar.
1½ cups of water.
2 tablespoons of cinnamon candies, or a few drops of red vegetable coloring.

Pare and core the apples. Boil the sugar and water together for five minutes, then add the candy or vegetable coloring. Place the apples in a baking dish, and pour the sirup over them. Cover closely and bake until the apples are tender. Baste frequently. Remove from the dish carefully and serve as a border on the platter around the meat.

MACARONI MEAT LOAF.

2 cups of cooked macaroni.
1½ pound of round steak.
1 tablespoon of chopped onion.
2 teaspoons of celery seed.
Paprika.
1 teaspoon of salt.
1 cup of grated cheese.
1 cup of oysters.
¾ cup of water.
1½ tablespoons of fat.

Have the meat cut in one large slice. Trim and salt. Carefully pound in dry flour until the meat is thin and pliable. Put one and one-half tablespoons of fat in the frying pan, add the celery seed and onion to it. Cook two to five minutes. Add the trimmings from the meat, which have been cut very fine; stir until the meat trimmings brown slightly, and then add the previously cooked macaroni, paprika and salt. Stir in the cheese and cook until the cheese melts. Add the chopped oysters. Spread the dressing on the steak and roll securely. Skewer and tie. Place on a rack in an open pan.

Bake in a hot oven 30 minutes to sear the meat. Add the water, reduce the heat, and cook until tender. Remove to the platter and garnish with Greek crosses of lemon, with a dot of cranberry jelly on each lemon cross, and lettuce hearts.

[Copyright: 1931: By The Chicago Tribune]

BEAUTY ANSWERS

BY ANTOINETTE DONNELLY.

E. W.: YOU CAN GET EYE shadow to match the color of your eyes. Apply it to the upper lid with the fingertip and then gently rub it until it merely shadows the eyes.

BARBARA: A GIRL OF 18, 5 FEET 5 inches, should weigh 126 pounds. A girl of 20, 5 feet 2 inches, should weigh 119 pounds.

Frances Wood C. Fentress to Wed Today

BY THALIA——

THIS afternoon there will northbound cavalcade of bearing guests to the n of Miss Frances Wood, ter of Gen. and Mrs. Robert of Highland Park, to Calvin Jr., son of Mr. and Mrs. Cal trons of Hubbard Woods.

The service is to be rea o'clock at Trinity Episcopal in Highland Park, and will lowed by a reception at th residence. The bride's matern Bishop Ernest Stires of Lon will perform the ceremony. out of town guests here for ding include Mrs. Stires, Mrs sister, Mrs. James Babbitt of phis, and Mrs. Edward N. Br New York City. Mr. Fentr his bride will have a f we to Europe for their honeym have taken an apartment in street close by the other new the family, Mr. and Mrs. Ja land Addington [Sarah Wo their future residence.

Mrs. Addington and Miss other married sister, Mrs. J Tullis, are to be her matrons and the bridesmaids will in youngest of the Woods', d Miss Mary Wood, Miss Jan Miss Christabel Wheeler, Mr Torbell Jr. [Phoebe Loga Rosemary Baur, Miss Ruth C Virginia Thurman of Baltim Miss Louise Day Smith of Tenn.

Paul Fentress is to be his best man, and the ushers are Fentress, Gordon Kelley, Du his William Powne, John Fa Gilbert of Philadelphia, Jam and Burbeck Crabbe of N and Mr. Addington.

Evanston Cradle Society to Have Chicago Auxiliary

The Cradle society, whi tains the Cradle, a glorifie home for homeless babies, ton, is to have a Chicago Mrs. Augustus W. Eddy is luncheon and meeting next W for the Chicago women wh terested, at which time t will be organized. The Cra ers are making preparation annual Cradle ball, to be he it at the Drake, and Mrs Fenton is giving a luncheo Winnetka residence on Mon

MOTION PICTURES DOWNTOWN | MOTION PICTURES DOWNTOWN | MOTION PICTURES DOWNTOWN | MOTION PICTURES DOWNTOWN

50¢ TO 5 RKO PALACE LATE SHOW 10:45 P.M.
RANDOLPH at LA SALLE (Opens 10:45)
TODAY— RKO VAUDEVILLE STARS!
Headed by the singing beauty you loved in "Nanette" and "Song of the Flame"
BERNICE CLAIRE
Adorable Star of Stage and Screen Successes IN PERSON
Frank—HURST & VOGT—Eddie
JUNE CARR with Dan Harden
La Belle Pola & Co.—AND
Max FISHER and His CALIFORNIANS
Syncopation Hollywood celebrities are raving about!
and Screen Love Drama
SHE OUTSMARTED HER RIVALS IN ROMANCE!
Come—see just how she did it—you'll laugh a lot—and thrill a lot!
MARY ASTOR • ROBT. AMES
EDWARD EVERETT HORTON in "SMART WOMAN"
RKO-Radio's heart-tugging story of 1931 love—told with 1931 frankness

RKO STATE-LAKE 35 TO 1 50¢ TO 5
DOORS OPEN 8:45 A.M.
Today—
THE DESPERATE GAME OF LOVE!
Played by men who knew no law—and by a woman who followed only the law of love!
You'll gasp as you follow her strange adventures!
HELEN TWELVETREES
RICARDO CORTEZ
in "Bad Company"
RKO PATHE PRODUCTION
JOHN GARRICK
Jack Lait's breathless story of a mad marriage
MIDNITE SHOW TONITE

CASTLE STATE AT MADISON
SECOND SMASHING WEEK. YEAR'S SENSATION!
The MYSTERY OF LIFE
LIFE AND LOVE STRIPPED BARE OF BUNK—FLUNG ON THE SCREEN IN THE RAW!
Story by CLARENCE DARROW

MONROE MONROE at DEARBORN
Doors Open at 11 A. M.
COME ON CHICAGO!
Here Is Romance, Love and Laughter. A Gay Continental Musical Bundle of Joy That Will Put a Song on Your Lips and Blushes on Your Cheeks.
—Gala Inaugural Program—
In German
American Premiere of
"KAISER-LIEBCHEN"
With the star of "Zwei Herzen"
WALTER JANSSEN
And Germany's Newest Film Find
LIANE HAID

MIGHTY DOUBLE FEATURE PROGRAM
JOAN CRAWFORD
"THIS MODERN AGE"
ADULTS ONLY
—and—
LIONEL BARRYMORE
in "GUILTY HANDS"
ORPHEUM STATE AT MONROE

PUNCH & JUDY Van Buren at Mich. Chicago German Theater
Tuneful German Operetta
"NUR AM RHEIN"
Love During "Occupation" Days
11-3 P. M., 35c—Thereafter 50c

FIRST TIME IN CHICAGO
EMIL JANNINGS
in His Latest UFA Masterpiece
"THE GREAT TENOR"
("Der Grosse Tenor")
HE CONQUERED THE WORLD IN TRAGEDIES. SEE HIM NOW—A GAY OPERA SINGER IN A GRAND BUT NOT PATHETIC STORY!!!
All UFA Films Exclusively at the
CINEMA CHICAGO AVE. AT MICHIGAN
Cont. 1 to 11 P. M. Children, 25c

WOODS RANDOLPH at DEARBORN
35c, 8:15 p. m. to 1 p. m.
60c to 7—Midnight Show
"MURDER AT MIDNIGHT"
Baffling Detective Thriller
Hale Hamilton—Alice White

EVANSTON
VARSITY 1710 SHERMAN
"Young as You Feel" & "23 Paces to Baker"

WILMETTE
WILMETTE "THE VIKING"
SEAL HUNTING EXPEDITION

Subscribe for The Tribune

MISCELLANEOUS | MISCELLANEOUS | MISCELLANEOUS

PUBLIX-BALABAN & KATZ Wonder Theaters

TIVOLI COTTAGE GROVE at 63rd
35c—11:30 to 6 p. m. Extra late show at 10:30 p. m.
The King of MAGIC!
THURSTON IN PERSON
WITH 1,000 WONDERS OF UNBELIEVABLE ILLUSION!
Extra! FRANKIE MASTERS and "TEXAS DRIFTER," hill-billy songster
—On the Screen—
CLIVE BROOK
Peggy Shannon—Marjorie Rambeau
"SILENCE"
He Staked His Life for Love!

UPTOWN BROADWAY at LAWRENCE
35c—1:15 to 6. Late show, 10:45.
RIOTOUS STAGE SHOW!
'Hot Java' Dazzling Scenes
Happy, Gay Entertainers!
EXTRA STAGE TREAT!
AL KVALE—Frank Wilson
CARTOON COMEDY—EDDIE ROUSE

PARADISE CRAWFORD at WASHINGTON
35c—1:30 to 6. Late show, 11 p.m.
Giant Vaudeville Revue
10 BIG ACTS!
SUE RUSSEL, Hinky & Dinky, HANS MUENZER, RUDOLPH WAGNER
Doyle & Donnelly, many others
Extra! JOSEPH GRIFFIN
Welcome MARCELLI Back!

AT BOTH THEATERS
SHOW FOR THE WHOLE FAMILY
RADIANT YOUTH FIGHTS FOR HAPPINESS
Constance BENNETT in "BOUGHT"
With her distinguished father and stage star
RICHARD BENNETT and BEN LYON

HARDING MILWAUKEE at KEDZIE
25c—1:30-6 P. M.—ADULTS ONLY
JOAN CRAWFORD, "Modern Age"
JOE E. BROWN, "BROADMINDED"

NORSHORE HOWARD at CLARK
25c—1:30 to 6:00—ADULTS ONLY
JOAN CRAWFORD, "Modern Age" and Clarence Darrow's "MYSTERY OF LIFE"

RIVIERA BROADWAY at LAWRENCE
25c—1:30-6 P. M.—3 BIG HITS
ANNA MAY WONG "Daughter of the Dragon"
SALLY O'NEIL "The Brat"

TOWER 63 RD. at BLACKSTONE
25c—1:30 to 6:00 P. M. Late Show 10:15
CLARK GABLE
Madge Evans, Lew Cody
"SPORTING BLOOD"
Starts at 3:20, 6:05, 8:50, 11:30
And Thrills Galore—
ANNA MAY WONG, Sessue Hayakawa in "DAUGHTER of the DRAGON"
Starts at 2:05, 4:50, 7:35, 10:20

SENATE MADISON at KEDZIE
Balcony 25c. Adults only
JOAN CRAWFORD in "Today" "Modern Age," and BERT WHEELER, "Too Many Cooks"

MARYLAND 63RD. at MARYLAND
"HUCKLEBERRY FINN" Jackie Coogan, Claudette Colbert, "Secrets of a Secretary" Mid. Preview—"Dirigible"

CENTRAL PK. 5959 ROOSEVELT
Commences late show 10:30 p. m. 25c, 6 p. m. Claudette Colbert "SECRETS of a SECRETARY" RICHARD ARLEN, "Cavalier"

AMUSEMENTS. AMUSEMENTS. AMUSEMENTS. AMUSEMENTS.

COLUMBIA WHEEL BURLESQUE
OPENS TODAY
The New STAR and GARTER
Madison at Halsted
Bigger, Better and Funnier Burlesque Than Chicago Has Ever Witnessed
HINDA WAUSAU
The Burlesque Sensation of Two Continents!
and Her
"HINDU BELLES"
STUPENDOUS
MIDNIGHT FOLLIES
Phone Monroe 1233
4 Shows Daily. Matinees 1 to 5, Nights 7 to 11. Prices 25c to 50c. None higher. Midnight—50c, 75c, $1.
Columbia Wheel Burlesque, with fifty-two complete shows on the road, will offer an entirely new production—new cast—new chorus—new everything—every week. Burlesque as you like it—on a new, lavish scale!
A Gigantic Array of Gorgeous Girls Gloriously Gowniess!

TONIGHT
Gala Opening
THE BALLOON ROOM
We take pleasure in presenting one of the greatest bands in this country—
MR. BERNIE CUMMINS
Who has concluded very successful and outstanding engagements at THE BILTMORE and NEW YORKER hotels in New York City.
Pompeian Room—Dinner Dance
(No extra cover charge)
Balloon Room—Supper Dance
(Every night at 10 P. M.)
CONGRESS HOTEL

GARRICK LAST MAT. TODAY LAST TWO TIMES
The Hilarious and Unsinkable Comedy
A Modern Virgin
Margaret Sullavan, Herbert Rawlinson and ROGER PRYOR
THURSDAY, OCT. 8—SEATS NOW
GEORGE GERSHWIN'S Infectious Musical Comedy Hit
'GIRL CRAZY'
Direct from a 41 Week New York Run with a Cast of 92 People, Including
BENNY —in— BLOSSOM
RUBIN Person BERLEY
FRANCES ALLEN BENNY
UPTON KEARNS FIELDS
The Foursome and a Ben Bernie Band

THE OLD MAESTRO
BEN BERNIE
and His Orchestra
at the New
COLLEGE INN
Bal Tabarin
OPENING TONIGHT
For Reservations Call FRA. 2100
HOTEL SHERMAN

HARRIS: MONDAY NIGHT
SEATS ARE ON SALE
The Dramatic League (with Maurice Browne) will make known
The Venetian
by Clifford Bax
Directed by Allen Van Volkenburg
A Year's Run in London; Original London Cast, Headed by
MARGARET RAWLINGS WILFRID WALTER
ALAISTAIR SIM CATHERINE LACEY
Dramatic League Subscription Office Daily in Harris, 9:00 to 5:00

SELWYN: Pop. Mat. Today
The Most Thrilling Play in Years
LIONEL ATWILL
in His Long-Run New-York Success
'THE SILENT WITNESS'
KAY with FORTUNIO
STROZZI BONANOVA
"A GOOD SHOW!"—Collins, Tribune.
Popular Prices All Performances

MACK'S CLUB
12 EAST PEARSON ST.
SIR HARRY GLYN
KEITH BEECHER
AND BIG REVUE
Whitehall 6667 Harry McKelvey, Mgr.

JACK AND JILL PLAYERS Today and Theatre, 62 E. 11th St. Tomorrow-2:30 P.M.
THE TINDER BOX—Comedy
Information Sub. Tickets—Del. 7804

APOLLO LAST MATINEE TODAY LAST TWO TIMES
Screamingly Funny Farce-Comedy
"IN THE BEST OF FAMILIES"
4 Weeks ONLY Starting TOMORROW
Transcendent Revue Triumvirate
Fannie Phil Ted
Brice☆Baker☆Healy
in BILLY ROSE'S
CRAZY QUILT
Nights (ex. Opening & Sat.) $3 Best Seats
Sat. Mat. 50c to $2—Seats Now Selling

Art Kassel and his
"Kassels in the Air"
Dancing during dinner and supper—Table d'Hote dinner $1.50-$2—No Cover Charge
Bismarck Hotel
Randolph at La Salle
BROADCASTING WGN

CHICAGO STADIUM NOW
1800 W. Madison
EVERY NITE AT 8:15
MAT. TODAY AND TOMORROW at 2:15
COL. W. T. JOHNSON Presents
THE WORLD'S CHAMPIONSHIP
RODEO
Tickets Now Selling at 65 West Madison St.—All Loop Box Offices—Lyon & Healy, Inc., Steinway Hall, 14th & Michigan—and Chicago Stadium Box Office.

GRAND OPERA HOUSE POP. MATINEE TODAY
LOU HOLTZ
—in—
YOU SAID IT
The Sweet and Hot Musical Comedy
with
LYDA ROBERTI STANLEY SMITH JUNE O'DEA
AND 70 LIVELY COLLEGIATES

ERLANGER TOMORROW NIGHT SEATS NOW
Arch Selwyn Presents
EDITH TALIAFERRO and DONALD BRIAN
in NOEL COWARD'S Hilarious Comedy
"PRIVATE LIVES"
Nights (Exc Sat.) 50c-$2 Wed. Mat. 50c-$1 Sat. Mat. 50c-$1.50

PLAYHOUSE NITES $1.50 to $3.00 Pop. $2 Mat. Today
TAYLOR HOLMES
IN THE JOHN GOLDEN SUCCESS
SALT WATER
with FISKE O'HARA

UNEXPECTED HUSBAND
ADELPHI Evenings at 8:30 POP. MAT. TODAY
Barry Conners'
The Comedy with 100% Laughs

Great NORTHERN Seats Now
OPENS MONDAY NIGHT
BEATRICE and ERNEST
Lillie Truex
Third Little Show
LIMITED ENGAGEMENT ONLY

PAUL WHITEMAN
Edgewater Beach Hotel
5300 Block Sheridan Road
PHONE LONGBEACH 6000

BLACKSTONE POP. MAT. TODAY
Prices: Nights $1 to $3; Mats. $1 to $2
Walker Whiteside
"SURF" A play of primal passions and courageous realism with
WILLIAM DESMOND
Miss FRANC HALE, BARRY O'DANIELS

ILLINOIS THEATRE 8:20 NIGHTLY
"THE GREEN PASTURES"
MATS. TODAY

Frances Wood, C. Fentress Jr. to Wed Today

BY THALIA

This afternoon there will be a northbound cavalcade of motors bearing guests to the marriage of Miss Frances Wood, daughter of Gen. and Mrs. Robert E. Wood of Highland Park, to Calvin Fentress Jr., son of Mr. and Mrs. Calvin Fentress of Hubbard Woods.

The service is to be read at 4 o'clock at Trinity Episcopal church in Highland Park, and will be followed by a reception at the Wood residence. The bride's maternal uncle, Bishop Ernest Stires of Long Island, will perform the ceremony. Other out of town guests here for the wedding include Mrs. Stires, Mrs. Wood's sister, Mrs. James Babbitt of Philadelphia, and Mrs. Edward N. Breitung of New York City. Mr. Fentress and his bride will have a 6 weeks' trip to Europe for their honeymoon, and have taken an apartment in Pearson street close by the other newlyweds of the family, Mr. and Mrs. James Rodd Addington [Sarah Wood], for their future residence.

Mrs. Addington and Miss Wood's other married sister, Mrs. Edwin E. Tuttle, are to be her matrons of honor, and the bridesmaids will include the youngest of the Woods' daughters, Miss Mary Wood, Miss Janet Kirk, Miss Christabel Wheeler, Mrs. Joseph Patrell Jr. [Phoebe Logan], Miss Rosemary Baur, Miss Ruth Card, Miss Virginia Thurman of Baltimore, and Miss Louise Day Smith of Memphis, Tenn.

Paul Fentress is to be his brother's best man, and the ushers are Thomas Jr. Street, Gordon Kelley, Dustin Granger, William Powne, John Farrar, John Gilbert of Philadelphia, James Guller and Bulbeck Crabbe of New York, and Mr. Addington.

Junior Cradle Society to Sew Chicago Auxiliary.

The Cradle society, which maintains the Cradle, a glorified sort of home for homeless babies, in Evanston, is to have a Chicago auxiliary. Mrs. Augustus W. Eddy is having a luncheon and meeting next Wednesday for the Chicago women who are interested, at which time the group will be organized. The Cradle workers are making preparations for the annual Cradle ball, to be held on Oct. 17 at the Drake, and Mrs. Howard Linne is giving a luncheon at her Winnetka residence on Monday to discuss plans, elect chairmen, and make other preliminary decisions.

MARRIED

MRS. HERBERT H. WELD.
[Bloom Photo.]

Mr. and Mrs. P. T. Hummelgaard of 6715 North Maplewood avenue announce the marriage of their daughter, Grace Isabell, to Herbert Hamilton Weld, son of Mr. and Mrs. Herbert W. Weld of Winnetka. The bride is a student at Northwestern university and a member of Alpha Omicron Pi. Mr. Weld is a graduate of Northwestern and a member of Beta Theta Pi.

The Needlework and Textile guild of the Art institute will begin its needlework classes on Monday, under the instructor, Miss Josephine M. Christie of the Royal School of Needlework, London. Classes in ecclesiastical embroidery are to be held on Tuesdays. Mrs. Chauncey B. Borland, president of the guild, has been in New York recently, entering her daughter, Miss Martha, at school, and is back at Camden, Me., for a few days before coming to Chicago.

Over 150 Seats Reserved for English Speaking Union.

More than 150 reservations have been made already for the English Speaking union luncheon at the Palmer house next Tuesday for Sir Alexander Lawrence, who is to speak on "England's Crisis." Sir Alexander is arriving this morning and will be the guest during his stay of the Mitchell Follansbees. They are going out to Winnetka for the week-end to be with Mrs. William G. Hibbard, and there are several affairs being given for the visitor.

Among those who have expressed their intention to attend on Tuesday are Mrs. D. Mark Cummings, the Cyrus H. Adamses, Mr. and Mrs. James H. Douglas Jr., the Richard Bentleys, the John M. Zanes, Mrs. A. H. Whiting, Mrs. Morris L. Johnston, Mrs. Walter S. Brewster, Mrs. J. M. Patterson, Mrs. Charles H. Schweppe, Mrs. George T. Langhorne, Mrs. Arthur Meeker, and Mrs. Ira Couch.

Mrs. Joseph G. Coleman is arriving in Chicago this morning after a long stay in Santa Barbara, and is to be domiciled this winter at the Ambassador East. Mrs. Coleman's brother-in-law and sister, the Charles L. Strobels, arrived from Santa Barbara earlier in the week.

Miss Patterson and Miss Chase Show Movies of Air Travels.

The benefit showing Miss Libby Chase and Miss Alicia Patterson gave of the movies of their south seas trip, which was largely by airplane, at the Wayne Chatfield-Taylors' house in Lake Forest last night was too late to be regularly reported, but indications were that it was to be gay and successful.

The Samuel Chases gave a dinner before the showing for the two travelers. Miss Patterson arrived at Sky Harbor by plane, and Mrs. Frederick Hauck, Miss Chase's sister, met her at the airport. The Chatfield-Taylors entertained at dinner beforehand and a buffet supper for the audience after the pictures and lecture, and the Vaughan Spaldings had a dinner party also.

Lake Geneva Club Holds Harvest Home Dance Tonight.

Lake Geneva's last large social event of the season is the annual Harvest Home dinner dance at the country club this evening. Dr. Otto L. Schmidt is having a party of 15 guests, and others who are entertaining sizable groups include the Albert F. Madleners, the Henry C. Bartholomays, Harry N. Gifford, Armin W. Brand, and Ralph Isham. The club is to remain open for the use of the members until the end of the month, as many of the summer colonists will be going out to the lake for week-ends even after they've moved back into town.

There's quite a colony of Chicago people at Virginia Hot Springs for the fall season, including the Burford Porters, who are on their wedding trip, the George F. McLaughlins, the John T. Pirie Jr., the Henry M. Rowleys, the T. Philip Swifts [Mrs. Swift returned to the springs after meeting her mother, Mrs. Phelps Hoyt, in New York], Mrs. James H. Winston, and William S. Miller.

Matters of social interest—The returns of Mrs. John Davis Kales of 1256 North State street and her daughter, Miss Katharine Kales, after a summer on Cape Cod. . . . Mrs. Alfred T. Martin's return from a summer spent with her daughter, Mrs. Josephine Richardson [nee Dorothy Harvey] at the latter's dude ranch, "Topsey Bar R," in Wadsworth, Nev. . . . The decision of Mr. and Mrs. Potter Smith to remain at "The Orchard" in Barrington for the winter, and James M. Hopkins Jrs.' leasing of their town apartment at 1366 North Dearborn parkway. . . . Mr. and Mrs. Oakleigh Thorne Lewis' going to Santa Barbara on their wedding trip. . . . The recent departure of Mrs. George Mulford of Evanston, Mrs. William F. Bencist of Winnetka and her daughter, Miss Mira Bencist, on the S. S. de Grasse for a European sojourn.

MARRIED

MRS. PAUL E. GREEN.

Announcement is made of the marriage on Sept. 19 of Miss Florence Helena Thorelius, daughter of Dr. and Mrs. F. W. Thorelius of 5226 Kenmore avenue, to Paul E. Green, son of Mrs. Charles E. Green of 1950 Pine Grove avenue.

WOMEN ARE TAKING LEAD IN CITIES OF 100,000 AND MORE

Washington, D. C., Oct. 2.—(AP)—The census bureau today published tables showing that where males predominated in 43 of the 68 cities of more than 100,000 population in 1920, they now hold the lead in only 27 out of 93 such cities.

Industrial Gary, Ind., took the lead as most masculine city away from Akron, O.—but with a far less spectacular sex" ratio. Gary has 119.1 males to every 100 females. In 1920 Akron had 138.9 males to each 100 females, and Gary came second with 135.

San Francisco was second city in masculinity with 114.1 males to each 100 females. Detroit came third, with a ratio of 110.

The most feminine city on the list was Nashville, Tenn., with 87.8 males to each 100 females.

New York City had a larger percentage of men now than 10 years ago, the sex ratio having increased from 99.5, showing slightly more women than men, to 100.4 showing slightly more men than women.

WASHINGTON SOCIETY

Washington, D. C., Oct. 2.—[Special.]—Gen. Peyton C. March, chief of staff U. S. A. during the world war, has returned to Washington accompanied by Mrs. March, to spend the winter.

Maj. and Mrs. Henry L. Larson, who are at Wardman Park hotel for the season, entertained a company at luncheon today.

Maj. and Mrs. Joseph Weil of Chicago are at the Shoreham for a few days. They are en route from New York to Martinsville, Ind., and will return to Chicago later in the month.

The commercial secretary of the British embassy and Mrs. Leander McCormick-Goodhart have returned to Washington from Bar Harbor and have taken possession of the house at 3224 16th street which they will occupy this season. It is the home of former Assistant Secretary of State and Mrs. Breckinridge Long, who now spend the entire year in their country home in Maryland.

Mrs. Joseph Leiter returned today from Lake Forest, to make a short visit to her mother, accompanied by her daughter, Miss Nancy Leiter, and her niece, Miss Audrey Campbell. Mrs. Leiter will take her daughter on to Aiken to resume her studies and will then return to stay a short time with her mother, Mrs. John R. Williams. Mrs. Leiter has out invitations for a dinner Sunday night in honor of Miss Campbell.

West Point Cadets Ask for Earlier Rising Hour

West Point, N. Y., Oct. 2.—(AP)—At 5:50 a. m. today West Point cadets rolled out of bed. They had themselves to thank for it! Several months ago Maj. Gen. William R. Smith ruled they could have half an hour extra sleep. He set the first call at 6:20 a. m., but the cadets found that they had too little time to study before classes began, at 8. It's on the records that they asked to go back to 5:50.

* *

WEDDING

The marriage of Miss Jessie Pitzer, daughter of Dr. and Mrs. Jessie Pitzer of 5219 Woodlawn avenue, to Robert Friedlander, son of Mrs. Samuel Friedlander of 1033 Loyola avenue, will take place at 4:30 o'clock this afternoon in Bond chapel of the University of Chicago.

College Club Reception.

The Chicago College club will give a reception this afternoon for the president, Mrs. Nathan William MacChesney, and other new officers.

To Meet in Milwaukee.

Cleveland, O., Oct. 2.—(AP)—Members of the Service Star legion, in the closing session of their annual convention here today, reelected Mrs. F. W. Witheft, Fort Valley, Ga., as president and selected Milwaukee, Wis., as the 1932 convention city.

A Great Store in a Great City
THE FAIR
State, Adams and Dearborn Streets
Oak Park—Lake at Marion St. Milwaukee Ave. at Wood St.

Here's a 56th Anniversary Sale Gift!

One Box of
RA-LO
Face Powder
Given away with each purchase of ELMO Cosmetics

ELMO TISSUE CREAM, per jar,	$1, $2 and $3
ELMO CLEANSING CREAM, per jar,	60c, $1 and $2
ELMO MELTING CREAM, per jar,	$1 and $2
ELMO MUSCLE OIL, per bottle,	$1 and $2
ELMO TONIC ASTRINGENT, per bottle	$1 and $2
ELMO CUCUMBER CREAM, at	60c, $1 and $2
RA-LO FACE POWDER, per box,	$1.50
MARGO FACE POWDER, per box,	$1
ELMO CREAM ROUGE, per jar	$1
ELMO DRY ROUGE, per box,	50c

Consult our Elmo Cosmetician. She will be pleased to give you individual advice. There are additional Elmo items to satisfy individual requirements.

THE FAIR—Main Floor and Third Floor Waiting Room—Also Oak Park and Milwaukee Ave. Stores.

MOTION PICTURES DOWNTOWN | MOTION PICTURES DOWNTOWN | MOTION PICTURES DOWNTOWN

Today and Tomorrow 50c
at PUBLIX-BALABAN & KATZ LOOP THEATERS to 2 P.M.

CHICAGO (Randolph at State Lake) — Balaban and Katz
50c—10:45 a. m. to 2 p. m. EXTRA LATE SHOW—11 p. m.
Emotional drama of the lovewarm tropics!
WILLIAM POWELL
"ROAD to SINGAPORE"
with DORIS KENYON, MARIAN MARSH
A man and woman blamed for being human
2 Smashing Stage Shows
75 JUBILEE SINGERS — famous massed chorus singing popular spirituals
Flash stage show "ABOUT TOWN" Broadway cast
SPITALNY gems
STUART BARRIE Organ ace

ORIENTAL (Randolph at State) — Balaban and Katz
50c—10:45 a. m. to 2 p. m. | EXTRA LATE SHOW STARTS 10:40 P. M.
Radio's Funniest Trio is Here!
CLARA LU 'N' EM IN PERSON
FIRST TIME on any stage with the radio comedy that is the rage of all America!
TRIXIE FRIGANZA IN PERSON Broadway's Gayest Star
—AND ON THE SCREEN—
Metro's Romance of Laughter and Tears!
"SIDEWALKS of NEW YORK"
BUSTER KEATON
ANITA PAGE
CLIFF EDWARDS

McVICKERS (Madison at State)
50c—9 a. m. to 2 p. m. EXTRA MIDNITE SHOW TONITE!
Never Such Laughter!
The 4 MARX BROS.
"MONKEY BUSINESS"
Their Clowning Achievement!
Paramount's Riot of Joy and Mirth!

ROOSEVELT (State St. near Washington)
50c—9 a. m. to 2 p. m.—MIDNITE SHOW 11:30 p. m.
The Drama That's Sending a Thrill Through All Chicago!
"THE SQUAW MAN"
with
Warner Baxter — Lupe Velez
ELEANOR BOARDMAN — ROLAND YOUNG
RAYMOND HATTON — CHAS. BICKFORD
Directed by CECIL B. DE MILLE

UNITED ARTISTS (Randolph at Dearborn)
50c 9 a. m. to 2 p. m. | EXTRA MIDNIGHT SHOW TONIGHT
TODAY—The Laughs Begin!
EDDIE CANTOR in "PALMY DAYS"
With CHARLOTTE GREENWOOD
NOTE! See other "Palmy Days" advertisements elsewhere in these columns.

NORTHWEST

PORTAGE PARK 4050 Milwaukee — 2 FEATURES — RICHARD ARLEN—"CAUGHT" — Starting at 3:30—7:30—10:30 — D. W. Griffith's "BIRTH OF A NATION" — Starting at 2:00—5:40 and 9:00

RIVOLI 4380 ELSTON — 2 FEATURES — Ramon Novarro—"SON OF INDIA" — BUCK JONES—"FIGHTING SHERIFF"

NEW DRAKE 3348 MONTROSE — Gift Nite 9 P. M. — "SWEEPSTAKES" & "MAGNIFICENT LIE" — BUCK JONES—"THE AVENGER" — Ralph Bellamy—"VANISHING LEGION"

PATIO 6008 W. Irving Park Blvd — EDDIE QUILLAN "SWEEPSTAKES" and "GREAT LOVER"

IRVING Irving Park Blvd. and Crawford — WARNER BAXTER "Their Mad Moment" & "Honeymoon Lane"

MONT CLARE Grand Ave. at Harlem — Double Feature "Women of Experience" & "Reading for Trouble"

ALAMO 3641 W. Chicago Ave. — MITZI GREEN "NEWLY RICH" and "SON OF INDIA"

TIFFIN 4051 W. NORTH AVE. — RICHARD ARLEN "Sweepstakes" and B. Stanwyck—"Night Nurse"

COMMODORE 3105 Irving Park Blvd — 25c 1:30-7 P. M. — "50 FATHOMS DEEP"

PARK RIDGE

PICKWICK "NEWLY RICH" — JACKIE SEARL—MITZI GREEN

MISCELLANEOUS

TODAY AT ESSANESS

VOGUE Broadway at Grace — 25c—1:30 to 6:00 P. M. — Will Rogers, "Young As You Feel" — "Salvation Nell," Ralph Graves — Midnight Feature, "Phantom of Paris"

North Center Lincoln-Irving Opens 1:30 — Clara Kimball Young, "Mother and Son" — "Salvation Nell," Ralph Graves

BYRD Madison at Cicero Opens 1:30 — Eddie Quillan, "Sweepstakes" — Hoot Gibson, "Cleaning the Ranch"

LAMAR Marion at Lake P. Opens 1:30 — Mitzi Green, Jackie Searl, "Newly Rich" and "Hell Below Zero" — Austin-Oak Park Football Game

BIOGRAPH 2433 Lincoln. Opens 1:30 — Ramon Novarro, "Son of India" — Richard Arlen, "Caught"

BROADWAY-STRAND 1543 Roosevelt — Helen Twelvetrees, "Woman of Experience" and "Caught," Richard Arlen

EMBASSY 3040 Fullerton. Opens 1:30 — Eddie Quillan, "Sweepstakes" — "The Viking," Romance of the North Seas — Tonight at 8:30 Sam Herman and His BIG VAUDEVILLE SHOW

DEVON 6225 Broadway. Opens 1:30 — Ralph Graves, "Salvation Nell" and "Hell Below Zero"

400 6748 Sheridan. Opens 1:30 — Barbara Stanwyck, "The Miracle Woman" — Jean Harlow, "Goldie," Spencer Tracy

CRAWFORD 19 S. Crawford. Opens 1:30 — Adolphe Menjou, "The Great Lover" — Hoot Gibson, "Clearing the Range"

DAVIS Lincoln at Wilson. Opens 1:30 — Richard Arlen, "Caught" — "The Reckless Rider," Lane Chandler

LOGAN 2648 Milwaukee. Opens 1:30 — Adolphe Menjou, "The Great Lover" — Ruth Chatterton, "The Magnificent Lie"

MAYWOOD

LIDO 5th Ave. at Washington Blvd. — Matinee Daily—Bobby Jones — JOAN BENNETT—"HUSH MONEY" — RICHARD ARLEN—"CAUGHT"

FOREST PARK

FOREST Madison St. at Des Plaines — 2 FEATURES — Joan Bennett—"HUSH MONEY" — Robt. Armstrong—"EX-BAD BOY"

HIGHLAND PARK

ALCYON "NEWLY RICH" — MITZI GREEN—JACKIE SEARL

SOUTH

SCHOENSTADT'S PICCADILLY — TALKIE THEATRE
Jackie Cooper—Mitzi Green
"HUCKLEBERRY FINN"
10 Electric Clocks Free at 4 P. M.
Feature (79)—2:00-4:05-6:10-8:24-10:28

PEOPLES 47th and Ashland — Will Rogers—"Young as You Feel" — Buck Jones—"Border Law" — Dresserware Free to Every Lady

ATLANTIC 26th-Crawford — Hugo Double Feature—Buck Jones, "Border Law" — Robert Armstrong, "Fool's Bad Boy" — Dresserware Free to Every Lady

HARPER 5236 Harper Ave. — Joan Bennett—"Hush Money"

PALACE 5243 W. 26th St. — Robert Armstrong—"Ex-Bad Boy" — Also "Rocket in the Moon" — Dresserware Free to Every Lady

MOTION PICTURES SOUTH | MOTION PICTURES SOUTH

2 Big Feature Hits — Warner Bros. Theatres — For the Price of 1

CAPITOL (Talkie-Milton) — 10c and 30c Until 6:00 P. M.
MIDNITE SHOW
Come as Late as 11:15 and See Both of These Smashing Romantic Hits!
Constance BENNETT as the girl who was "Bought!"
Starts: 1:30, 4:18, 7:06, 9:54, 12:42
—AND—
Mightiest Racing Romance Ever Filmed!
CLARK GABLE
Thundering On to New Triumphs in
"SPORTING BLOOD"
ERNEST TORRENCE — MADGE EVANS
Starts 2:50, 5:38, 8:26, 11:15

AVALON (Talkie-Story) — 10c and 30c Until 6:00 P. M.
YOUNG LOVE In "Waterloo Bridge" it is all madness, ecstacy and heartbreak. In "I Like Your Nerve" it laughs, it dares . . and conquers.
WATERLOO BRIDGE
with MAE CLARK — KENT DOUGLAS
Starts 3:05, 5:51, 8:37, 11:23
—AND—
Laughing Leaping Thru Madcap Adventure!
"I Like Your Nerve!"
with DOUG. FAIRBANKS, Jr.
LORETTA YOUNG
You'll Love These Lovable Young Lovers
Starts 1:47, 4:33, 7:19, 10:05

STRATFORD — Mighty Twin Feature Program!
Extra Late Show Tonite Starts at 10:15—See Two Big Features
Spine-Chilling Mystery Drama! "MURDER BY THE CLOCK" Wm. Boyd, Lilyan Tashman —and— "PHANTOM OF PARIS" John Gilbert, Leila Hyams
JEFFERY 71st-Jeffery — RICHARD DIX, "The Public Defender" — Added! Comedy-Cartoon, News, Novelty
COSMO (Dbl. Feat.) 79th-Halsted — Richard Arlen, "Caught." Power-Packed Drama and Great Withers, "First Aid"
GROVE 79th-Cottage — Richard DIX "Public Defender" —
HIGHLAND 79th-Ashland — W. Englew'd 63rd-Ashland — JACK HOLT "Fifty Fathoms Deep"
LEXINGTON (Dbl. Feat.) 1262 E. 63rd — Ramon Novarro, Conrad Nagel, Earnest Torrence, "Son of India," and Edna May Oliver, Mitzi Green, "NEWLY RICH"
SHORE (Dbl. Feat.) 79th-Kingston — JOAN BENNETT, "Hush Money" and Robt. Armstrong, "EX-BAD BOY"
SYMPHONY (Dbl. Feat.) Chgo.-Cicero — Marie Dressler, P. Muni, "POLITICS" and Robt. Armstrong, "EX-BAD BOY"

COMMERCIAL 92nd and Commercial — 2 FEATURES — WILL ROGERS—FIFI D'ORSAY — "YOUNG AS YOU FEEL" — Claudette Colbert—"Secrets of a Secretary"
HAMILTON 71ST & PAXTON — "GOLDIE" "Ex-Bad Boy" & African Adv.. "Lion Hunt"
CHELTEN Exchange Ave. at 79th St. — MITZI GREEN Jackie Searl—"Newly Rich" & "Great Lover"
HIGHWAY 63RD & S. WESTERN — Barbara Stanwyck "NIGHT NURSE" and "SON OF INDIA"
MARQUETTE 63D & KEDZIE — Barbara Stanwyck "NIGHT NURSE" and "SON OF INDIA"
COLONY 59TH & KEDZIE — Barrain Mat. Until 6 P. M. — Jack Holt, Dick Cromwell, "50 Fathoms Deep"
NEW REGENT 6826 S. HALSTED — Double Feature — "I Take This Woman" and "Great Lover"

MIDWEST 35TH AND ARCHER — 2 FEATURES — Claudette Colbert—"Secrets of a Secretary" — D. W. Griffith's "BIRTH OF A NATION"
RAMOVA 35TH & HALSTED — Double Feature — Jack Holt—"FIFTY FATHOMS DEEP" — By Special Request—"SKIPPY"
JACKSON PARK Stony Island at 67th — 2 FEATURES — RICHARD ARLEN—"CAUGHT" — Clara Kimball Young—"MOTHER & SON"
R-K-O ENGLEWOOD 63rd & Halsted — 25c 1 to 6 P. M. — CONSTANCE BENNETT in "Common Law" — RKO Vaudeville—Late Show 10:15 P. M.
ROSELAND-STATE Michigan-110th Pl. — Adults Only — WILL ROGERS—"YOUNG AS YOU FEEL"
OAKLAND SQ. 3947 Drexel Blvd. — Gen. Tests' Stage Show — RICHARD DIX—"PUBLIC DEFENDER"

MISCELLANEOUS | MISCELLANEOUS

GRANADA (Sheridan at Devon) — PUBLIX GREATER TALKIE THEATERS — MARBRO (Madison near Crawford)
30c 1:30 to 6 — COMPLETE LATE SHOW AT 11 P. M. — 30c 1:00 to 6
At the GRANADA: CLARK GABLE — Madge Evans, Lew Cody — "SPORTING BLOOD" — and — INA CLAIRE — Robert Ames — "REBOUND"
At the MARBRO: ANNA MAY WONG — Sessue Hayakawa — "DAUGHTER of the DRAGON" — and — CLARK GABLE — Madge Evans, Lew Cody — "SPORTING BLOOD"

NORTOWN Western-Devon — Adults Only — CONSTANCE A "HELL BOUND" BENNETT in D Leo Carillo "COMMON LAW" D Lola Lane
GATEWAY Lawr.-Milwaukee — Matinee Daily — CONSTANCE A WILL ROGERS BENNETT in D "Young as You Feel" "COMMON LAW" D
CONGRESS Milw.-Rockwell — Matinee Daily — "DIRIGIBLE" A "BORDER LAW" Jack Holt N Western Thriller Ralph Graves D Wm. Boyd, Rose Rogers — Mat. Only—Latest Episode "Vanishing Legion"
STATE 1614 W. Madison — RAMON NOVARRO in "SON OF INDIA" & Matinee Daily — Helen Twelvetrees in "WOMAN OF EXPERIENCE"
PANTHEON Sheridan nr. Wilson — "DIRIGIBLE," Jack Holt; Claudette Colbert in "SECRETS of a SECRETARY"
BERWYN 6404 W. 22nd St. — RAMON NOVARRO in "Son of India" & Mitzi Green, "NEWLY RICH"
LA GRANGE 54 S. 5th, La Gr. — BARBARA STANWYCK, Clark Gable, "Night Nurse" & Mitzi Green, "NEWLY RICH"

CENTURY Clark-Division — Matinee Daily — JOAN CRAWFORD A JOE E. BROWN — Neil Hamilton, Todd Thelma, Todd — 'This Modern Age' D "BROADMINDED"
BELMONT Matinee Daily — Lincoln-Ashland — WILL ROGERS A RALPH GRAVES — Fifi D'Orsay in N Helen Chandler — "Young as You Feel" D "SALVATION NELL" — Mat. Only—Latest Episode "Vanishing Legion"
WINDSOR 1235 N. Clark — CONSTANCE BENNETT, in "COMMON LAW" & RICHARD DIX "Public Defender"
CRYSTAL North Av. Nr. Cal. — BARBARA STANWYCK Clark Gable in "NIGHT NURSE"
BELPARK 3231 N. Clark — and — RICHARD ARLEN, Frances Dee in "CAUGHT"
MANOR 5609 W. North Ave.
COVENT 2832 N. Clark — "FIFTY FATHOMS DEEP," Jack Holt & "TRAVELING HUSBANDS," Evelyn Brent
DEARBORN 16 W. Division — RAMON NOVARRO in "Son of India" & RUTH CHATTERTON "Magnificent Lie"

MOTION PICTURES DOWNTOWN | MOTION PICTURES DOWNTOWN | MOTION PICTURES DOWNTOWN

Today! BE HAPPY WITH EDDIE!
LET'S GO! LET'S SMILE!
It's what you need. A million dollars' worth of long, loud, lusty laughs, gorgeous girls, snappy songs, tantalizing tunes, gaiety, dancing, pep and a love story that goes to your heart!
It Out-Whoops "Whoopee"—and Every Other Picture Ever Made!

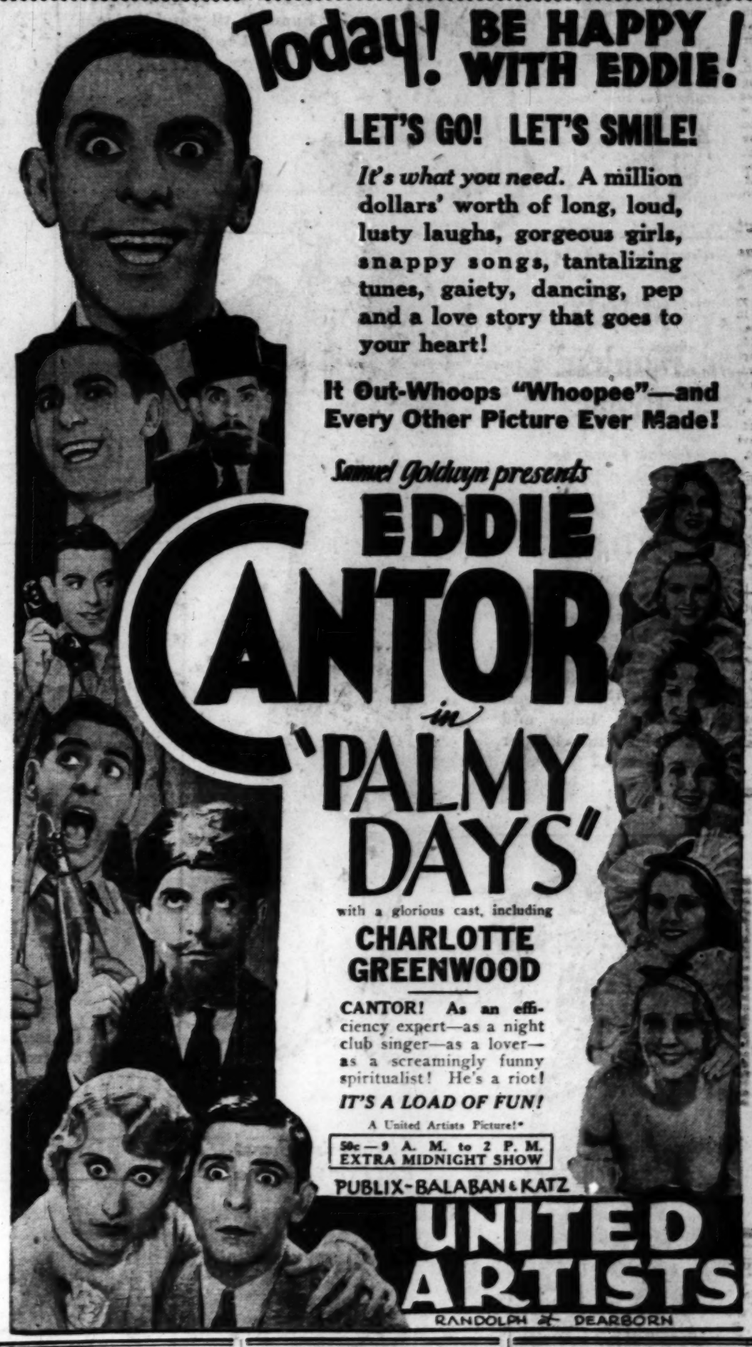

Samuel Goldwyn presents
EDDIE CANTOR in "PALMY DAYS"
with a glorious cast, including
CHARLOTTE GREENWOOD
CANTOR! As an efficiency expert—as a night club singer—as a lover—as a screamingly funny spiritualist! He's a riot!
IT'S A LOAD OF FUN!
A United Artists Picture!*
50c—9 A. M. to 2 P. M. EXTRA MIDNIGHT SHOW
PUBLIX-BALABAN & KATZ
UNITED ARTISTS
RANDOLPH at DEARBORN

WEST

CROWN 1805 W. DIVISION — 2 FEATURES — RAMON NOVARRO—"SON OF INDIA" — RICHARD ARLEN—"CAUGHT"
MARSHALL SQ. 224 Marshall Blvd. — Double Feature — "NEWLY RICH" and "HUSH MONEY"
WILSON 2418 W. Madison — RUTH CHATTERTON "Magnificent Lie" & "Their Mad Moment"

AUSTIN

PARK 5900 W. LAKE ST. — DOUBLE FEATURE — "SMART MONEY" and "ARIZONA"
PLAISANCE 406 N. Parkside at Lake — DOUBLE FEATURE — "MIRACLE WOMAN" and "UBANGI"
IRIS 5743-47 Chicago Ave. — DOUBLE FEATURE — "CAUGHT" and "THE VIKING"

BERWYN

NEW RITZ 6334 W. ROOSEVELT RD. — 2 FEATURES — Robert Armstrong—"EX-BAD BOY" — Eddie Quillan—"SWEEPSTAKES"

NORTH

SHERIDAN — 22c THI 6:30 — 25c THI 6:30 — Sheridan Rd. and Irving Park Blvd. — 2 FEATURES — Janet Gaynor, Charles Farrell in "Merely Mary Ann" — Also — Tom Keene, Marion Schilling, "Sundown Trail" — Preshowing of Tomorrow's Feature — Joan Crawford—"This Modern Age" — "Sundown Trail," 9:23—"Merely Mary Ann," 10:30—"Modern Age," 11:48

TERMINAL 3315 Lawrence — 25c Till 6:30 — 2 Features — Will Rogers in "Young as You Feel" — Fifi D'Orsay, Lew Ayres — Tom Keene, Marion Schilling, "Sundown Trail" — Late Show Tonight — Preshowing of Tomorrow's 2 Features — "Huckleberry Finn" and "Transatlantic" — "Young as You Feel," 9:10—"Huckleberry Finn," 10:36—"Transatlantic," 11:56

ADELPHI 7074 N. CLARK — Cont. from 1:30 P. M. — One Day Only—Barrain Show—3 Features at Reduced Admission—All Day, 10c & 25c — Ruth Chatterton—"Magnificent Lie" — Dorothy Mackaill, Warner Baxter, "Their Mad Moment"—Sea Thriller, "Monsters of the Deep"—Also Cartoon and News

BUCKINGHAM 3219 N. CLARK — Supreme Comic — Jack Holt—"50 FATHOMS DEEP" — Ralph Graves—"SALVATION NELL" — Mat.—Gifts to Children—"Io Io" and "Pops"

NORTH

HOWARD ROWARD ST. at — 25c Prices—1:30 to 6:30 — Free Parking, Adults Only — RAMON NOVARRO—CONRAD NAGEL — "SON OF INDIA" — Starts at 2:11—4:53—7:35—10:19 — Constance Bennett—"Common Law" — A Preview of Sunday's Attraction — CLAUDETTE COLBERT — "SECRETS OF A SECRETARY"

RIDGE DEVON AT CLARK — By Popular Request — Winnie Lightner—"Life of the Party" — Buck Jones—"Fighting Sheriff"

LAKE SHORE Broadway at Belmont — MARY ASTOR, JACK HOLT—"WHITE SHOULDERS"

DE LUXE Wilson & Broadway, Near "L" — Stafford—Barbara Stanwyck — "Night Nurse"—"Clearing the Range"

NO MAN'S LAND

Teatro del Lago Sheridan Road Between Wilmette & Kenilworth — MITZI GREEN—JACKIE SEARL — "NEWLY RICH" — "ADVENTURES IN AFRICA"

LAKE FOREST

DEERPATH Joan Bennett — in "RUSH MONEY"

Follow This Issue of "Saturday Review"

And Be in the Smartest of Fashion and the Best of Spirits

A Choice of the 5 Smartest Furs on

"17" Coats
$75

The fabric is of the famous boucle woolen family, and you have only to read the furs to know they are just right—wolf, caracul, cross fox, black fox, Persian lamb. Black, browns, green. Sizes 11 to 17 years. $75.

"17" Knit Frocks

Two Colors

$11.50

The one-piece frock has a blouse top in beige and over it is worn the little Eton jacket with sleeves that just reach the elbow. Brown and beige, Spanish tile and beige. Sizes 11 to 17.

"17." Fifth Floor.

Again We Present—

The Hat
That Created a New York Furor And Took Chicago by Storm When We Introduced It Last Week

How many people have been searching the town for just this kind of hat. A simple sports hat—but one that has the dash and verve of the season. This hat is the "classic" that good quality and workmanship establish.

Perfect in every way—perfect crown, perfect brim with the grosgrain ribbon just the right width and shade to go with black, brown, beige, wine, bright green, dark green, Spanish tile, navy. Sizes 21, 21½, 22, 22½, 23, 23½.

$3.95

Moderate Price Section, Fifth Floor.

Moderate Price Scores High Fashion Points in

A Furred Coat
$57.50

Huge collar and cuffs of kolinsky trim this coat which buttons high and far on the side. It is a youthful coat in black, brown, wine and green.

There are many other coats in a collection at this price—$57.50.

Wool Frock

with Baronduki

$17.50

Sheer woolen with baronduki making the lower part of the sleeves and banding the scarf collar. Brown, green, Spanish tile, black. In sizes from 14 to 20.

Moderate Price Sections, Fourth Floor.

"Little Woolen" Frock

Color Contrast In the Way of Claire Soeurs

$10.85

It's the same line that Claire Soeurs have used. It goes horizontally through the blouse and sleeves. Red and black, gold and brown, green and black, beige and rust, beige and skipper blue. Sizes 12 to 20.

"Little Woolens," Fourth Floor.

A Cunning Sweet Pea Print on Black

Lounging Pajamas
$3.95

Fine cotton printed foulard cut in lines which make your figure seem slim and tall—for they fit so smoothly. There's a tiny ruffle edge to accent the asymmetrical lines. Orchid or yellow print on black. Sizes 14 to 20. $3.95.

Negligees, Third Floor.

Black and Brown Suede Shoes

Feature Tips and Foxings

$8.50, $10, $12.50

For daytime shoes must be trimmed to be smart this season. And tips and foxings add a subtle accent to the shoe. They're especially trim if fashioned of contrasting leather in the same color as the shoe itself.

The tie uses calf tips and foxings; the pump, calf with rough edges, and the center buckle strap, alligator and calf.

Shoe Section, Third Floor.

A Beautifully Hand-made

Chemise Combination, $2.95

In French Finish Crepe

French finish crepe, with seams, scallops, drawn work and cobweb lattice made every stitch by hand! It fits nicely, cut in a semi-fitted line, and moulded around the top. Unusually low priced at $2.95.

Lingerie, Third Floor.

To Show Your Flair for Color

A Blouse
Which Cleverly Contrast a Skirt
$2.95

They are in a lustrous boucle weave with nickel buttons. On the blouse with V neckline the buttons outline the diagonal line down the front. The square neckline has a large button at the side. Green, white, eggshell, blue and Spanish tile, and brown. Sizes 32 to 38.

Blouses, Fourth Floor.

Here It Is!

That First Girdle

Even Young Slender Figures Need!

$2

Many a slim young thing, in this era of moulded frocks, has come to realize that even her slender figure requires a certain degree of control.

The charming little girdle shown here, though light and comfortable, provides ample support. It resembles a higher priced garment—its details are so fine. Yet it is only $2. Bandeau to match, 75c.

Corsets, Third Floor.

CARSON PIRIE SCOTT & CO

SECTION TWO
SPORTS
MARKETS
WANT ADS

Chicago Daily Tribune

THE WORLD'S GREATEST NEWSPAPER

The Tribune's Telephone Number Is Superior 0100
Save Money on Books You Buy! See Bargains in This Morning's Book Exchange!

SATURDAY, OCTOBER 3, 1931. *** 19

CARDS WHIP ATHLETICS, 2 TO 0; EVEN SERIES

ROOT STOPS SOX' RALLY IN NINTH; CUBS WIN, 2 TO 1

VICTORY GIVES NORTH SIDERS LEAD IN SERIES

Lyons Allows Only Six Hits.

One Up, Cubs

CUBS.	Ab	R	H	P	A
Sullivan,lb	3	1	1	6	2
Grace,2b	3	1	1	3	4
Kerr,ss	2	0	0	1	3
Hartnett,c	3	0	0	6	0
Cuyler,cf	4	0	0	2	0
Stephenson,rf	4	0	1	4	0	0
Demaree,lf	3	0	0	2	0
Jurges,3b	4	0	0	0	2
Lyons,p	3	0	0	1	3
Totals	29	2	3	27	11

SOX.	Ab	R	H	P	A
Watw'd,cf	3	1	2	2	0
Cis'Lee,2b	4	0	2	1	1
Jolley,rf	4	0	1	5	0
Fonseca,lf	4	0	1	2	0
Blue,1b	3	0	1	13	2
Sulli'n,3b	4	0	0	1	0
Kerr,2b	2	0	0	2	3
Tate,e	3	0	0	5	0
Grube,e	1	0	0	0	0
Appling,ss	3	0	0	1	1
Lyons,p	3	0	0	1	3
	*34	1	8	27	15

*Sullivan batted for Kerr in seventh. Grube batted for Grube in seventh.

Chicago	000	000	200—2
Boston	000	100	000—1

Runs—Cissell, Herman. Runs batted in—Cissell, Berger, Jolley. Two base hits—Fonseca, Watwood. Sacrifice hits—Cuyler [2], Double plays—Herman to English to Grimm; Kerr to Blue; Herman to Grimm. Left on bases—Cubs, 6; White Sox, 9. Bases on balls—Smith, 2; Root, 1; Lyons, 3. Struck out—Smith, 1; Lyons, 1. Hits—Off Smith, 8 in 8 innings [none out in ninth]; Root, one in 1 inning. Wild pitch—Smith. Winning pitcher—Smith. Umpires—Magerkurth, Dunn, Quigley, and Hildebrand. Time, 2:00.

BY IRVING VAUGHAN.

There are pitchers and then there's Charley Root. He came dashing back into the city series picture in the ninth inning at Comiskey park yesterday when the White Sox suddenly pounded Bob Smith against the ropes. Like a man who knew no fear, he deliberately walked a batter, filling the bases with none out.

Then, still like a man who knew no fear, he tumbled the next three American leaguers to save Bob Smith's slim lead and give the Cubs the third game of the fall event by a score of 2 to 1. The National leaguers now have a 2 to 1 margin in victories.

Smith's unexpected fadeout came after a brilliant exhibition in which he was almost matched by Ted Lyons, who gave no evidence of the infirmities which hampered him all season. For seven innings Smith confined his adversaries to four hits, two of them in the fourth bringing in a run.

First Inning Attack Wins.

In the same length of time the Cubs produced all their hits off Lyons—a total of six—but two of them were wrapped around a walk in the first inning. That's what gave the victors their only runs. But Smith couldn't keep up his dizzy pace.

That Smith was going to need help was evident in the eighth when he escaped from a predicament that netted the Sox nothing except banishment for Manager Donie Bush. The wee pilot tried to sneak out of play a dirty ball which had been fouled toward third. Umpire Magerkurth ordered it back and in the ensuing speech making the manager lost out as managers usually do in such cases.

Root Rushes to Rescue.

Then, when another storm brewed in the ninth on Lu Blue's ringing single to center and a one base drive to right by young Billy Sullivan, Hornsby decided to act. Blue went to third on Sullivan's hit, and the ex-Georgian tore to second on the throw in.

When Root strolled in and nonchalantly tossed four balls wide to Jimmy Tate, the 14,245 spectators were awed by the bold strategy. Then began the process of wearing the Sox down into submission. Luke Appling, who, like Tate, had come into the af-

[Continued on page 21, column 8.]

THE GUMPS—HELP WANTED

I JUST COULDN'T HELP LAUGHING OUT LOUD WHEN WE PASSED TOM CARR ON THE STREET YESTERDAY - IT MUST BURN HIM UP TO SEE HENRIETTA AND ME TOGETHER - AND AFTER CALLING ME AN OLD MAN -
WELL - IF HE'D HAD SOME OF THE OLD MAN'S EXPERIENCE HE PROBABLY NEVER WOULD HAVE LOST THAT FACTORY - AND THE QUESTION NOW IS WHAT SHALL I DO WITH THE FACTORY? WHO WILL TAKE TOM CARR'S PLACE AT THE HELM - WHO WILL FILL HIS SHOES?
POOR OLD ANDY - HOW HE WOULD LIKE TO HAVE THAT FACTORY - AND HOW I'D LIKE TO GIVE IT TO HIM - IT'S AN ADMIRABLE ORGANIZATION - WITH WORLD WIDE DISTRIBUTION - THE FINEST OF MODERN MACHINERY - BUT WHAT COULD ANDY DO WITH IT?
POOR ANDY - HE'S GOOD HEARTED - MEANS WELL - BUT WHEN WILL HE EVER LEARN? EVEN WITH ALL THAT EQUIPMENT WHAT COULD HE DO? IT WOULD BE LIKE SENDING AN UNTRAINED SOLDIER TO WAR - YOU COULD GIVE HIM A SWORD OF THE MOST DAZZLING FINISH - WITH THE KEENEST EDGE AND THE FINEST TEMPER BUT WHAT GOOD DOES IT DO HIM - IF HE HAS NEVER LEARNED HOW TO FENCE?
JIMMY SMITH
Reg. U.S. Pat. Off.: Copyright, 1931 by The Chicago Tribune.

NEBRASKA TESTS PURPLE'S TITLE CHANCES TODAY

BY HARVEY WOODRUFF.

Northwestern's Wildcats will open their 1931 football season this afternoon at Dyche stadium with Nebraska's Cornhuskers as opponents. Ordinarily opening games are regarded as practice affairs, but if you suggested that thought to Coach Hanley of Northwestern or Coach Dana [not Gideon] Bible of Nebraska they would reply: "Practice game, my eye," or words of similar import.

Northwestern, with a back field probably stronger than last year but with its three center line positions unproved and no pass receiver yet qualified under fire to succeed Frank Baker, will meet just the kind of sturdy opposition it needs in preparation for Notre Dame a week hence at Soldiers' field. In fact, it is more than possible the Wildcats will meet sturdier opposition than it really needs to prepare for Notre Dame a week hence.

Nebraska Is No Underdog.

Nebraska's cardinal jerseyed warriors, 31 in number, looked formidable as they indulged in setting up calisthenics and signal drill at Dyche stadium yesterday afternoon. A majority were of the tall, rangy type which is the delight of coaches. Nebraska in the Big Six conference is just as formidable as Northwestern in the Big Ten. So these westerners are not here with any underdog spirit. They are here to win.

We asked Coach Dana [not Gideon] Bible how the team felt. He replied, "The team spirit is fine."

"And how do you feel?" we queried.

"You might express it this way," he said, "the game will be like a strong current. We hope to be riding with the current."

In looking over this Nebraska eleven, which consists of five seniors, two juniors, and four sophomores, you find a heavy line—heavier than that of their rivals—and a lighter back field. The starting lineups, as announced, show a difference of only two-elevenths of a pound per man in average weight.

Nebraska Uses Warner System.

Nebraska's offense is the double wing back Warner system, slightly varied, and also many plays from V or punt formations. Stars of the team are Capt. Gilbert and Rhea, noted shots at tackles; Ely at center, and Kreizinger and Sauer, the latter a sophomore, in the back field. Nebraska won its opening game last Saturday from South Dakota, 44 to 6.

Northwestern's veterans are known to local gridiron followers. New faces in the lineup will be Ken Meenan, one

[Continued on next page column 5.]

In the WAKE of the NEWS

FOOTBALL FORECAST.

Northwestern, 14; Nebraska, 7.
Illinois, 13; St. Louis, 6.
Notre Dame, 13; Indiana, 0.
Pittsburgh, 7; Iowa, 0.
Michigan, 33; Central Teachers, 0.
Michigan, 26; Michigan State Normal, 0.
Minnesota, 13; Oklahoma Aggies, 0.
Ohio State, 33; Cincinnati, 0.
Purdue, 20; Coe, 6.
Purdue, 21; Western Reserve, 0.
Wisconsin, 13; Bradley, 0.
Wisconsin, 20; North Dakota Aggies, 6.
Grinnell, 13; Cedar Falls, 0.
De Pauw, 13; Manchester, 7.
Kansas Aggies, 27; Pittsburg Teachers, 0.
Michigan State, 20; Cornell college, 0.
Ohio U., 13; Butler, 0.
Wabash, 13; Evansville, 0.
Boston college, 14; Dayton, 0.
Brown, 12; Rhode Island, 0.
Carnegie Tech, 21; Washington and Jefferson, 0.
Colgate, 27; St. Lawrence, 0.
Columbia, 20; Union, 0.
Wesleyan, 7; Conn. Aggies, 0.
Dartmouth, 7; Buffalo, 7.
Cornell, 34; Niagara, 7.
Fordham, 13; West Virginia, 0.
Georgetown, 7; Western Maryland, 0.
Harvard, 20; Bates, 0.
Holy Cross, 26; Providence, 0.
New York U., 34; W. Va. Wesleyan, 7.
Penn State, 13; Lebanon Valley, 0.
Princeton, 20; Amherst, 0.
Williams, 13; Rensselaer, 0.
Army, 27; Knox, 0.
Navy, 20; William-Mary, 0.
Yale, 34; Maine, 0.
Alabama, 20; Mississippi, 0.
Arkansas, 13; Henderson, 0.
Duke, 20; Virginia M. I., 0.
Georgia, 27; Virginia Poly, 0.
Georgia Tech, 20; South Carolina, 7.
Kentucky, 13; Maryville, 0.
Louisiana, 20; Spring Hill, 6.
New Orleans, 27; Louisiana State Normal, 6.
Maryland, 19; Virginia, 7.
Florida, 14; North Carolina State, 0.
Oklahoma, 7; Rice, 0.
Southern Methodists, 20; Simmons, 0.
Tennessee, 27; Clemson, 0.
Texas, 7; Missouri, 6.
Tulane, 16; Texas A. and M., 7.
Vanderbilt, 6; North Carolina, 0.
St. Mary's, 32; California, 7.
Oregon, 27; Idaho, 6.
Southern California, 20; Oregon Aggies, 7.
Stanford, 14; Santa Clara, 7.
Utah, 20; College of Idaho, 0.

* *

Former President Calvin Coolidge would rather be "write" than President, comments Helper Hagstrom.

* *

Doubtful Signs of Depression.

Harve: Yes, sir, the depression is really on—had to drive my car four blocks past my home to find a place to park because there were so many other cars along the curb. Perhaps I was the only one with money enough to buy gas and the others were just resting.

Winnie of Winthrop.

* *

This Wake Is Conducted By Harvey T. Woodruff. Conducted By Help! Help!

* *

Encyclopedia Baseballica.

Connie Mack Strategy—Grove and Earnshaw. F. M. S.

* *

Do You Remember Way Back When: "Phoebe Snow, all in white, traveled on the Road of Anthracite"?—R. J. M.

CUBS WILL GET VANCE IN MALONE TRADE, REPORT

New York, Oct. 2.—[Special.]—News of impending trades by the Brooklyn Robins, supposed to be kept a dark secret until the current series is over, has already broken out and rumor has Dazzy Vance scheduled to go to the Chicago Cubs for Perce [Pat] Malone.

It has been known for some time that the Robins' directorate has been dissatisfied with some of its high priced talent which failed to deliver in the season just past. Babe Herman and Vance were reported as being available for trade six weeks ago, but at the same time it was stated that Herman was rather poor trading material as no one in the National league seemed to want him.

Before the season closed, the Robins were reported as anxious to get rid of some of the high priced players, and it was stated that announcements would come after the 1931 series. It was reported tonight that the Vance-Malone deal has been consummated and awaits only official announcement.

College Football

North Dakota, 41; De Paul, 7.
Marquette, 39; Lawrence, 0.
Millikin, 32; Scott field aviators, 0.
Haskell, 6; Kansas, 0.
Howard, 31; Georgia State, 0.
Long Island U., 9; Baltimore, 7.
Wittenberg, 13; John Carroll, 6.
Muskingum, 21; Findlay, 0.
Xavier U., 41; Kenyon, 0.
Duquesne, 6; Quietberge, 0.
St. Paul, 7; Mankato [Minn.] Teachers, 12.
Georgetown [Ky.], 51; Union College, 0.
Temple, 19; Albright, 7.
Drake, 20; Simpson, 0.
Chattanooga, 6; Loyola [N.], 0.
Quantico Marines, 14; St. Thomas, 7.
Hanover, 3; Louisville, 0.
Southern Illinois Teachers, 6; Mount Morris, 0.
Union U., 19; Bethel College, 0.
Morris-Harvey, 14; Concord, 7.
Glenville, 0; West Liberty, 0.
Central [Viila, Ia.], 26; Buena Vista, 12.

INDIANA AWAITS NOTRE DAME IN STATE OF ANXIETY

BY WILFRID SMITH.

[Chicago Tribune Press Service.]

Bloomington, Ind., Oct. 2.—Indiana's football team, a week of intensive preparation finished, tonight rested at a university dormitory awaiting Notre Dame's visit to Memorial stadium tomorrow. Twenty miles away, at Martinsville, the invaders were quartered for the night.

Early members of the crowd of 20,000 which is expected to see the first game of Notre Dame's 1931 campaign, arrived tonight. Fraternity and sorority houses were crowded, but most of the thousands of visitors probably will motor to the campus in the morning. Only once before has this quiet university town seen such numbers.

Hope for Close Game.

Notre Dame is the attraction. Indiana's loyal following does not minimize the ability of its varsity, but the alumni are hopeful that tomorrow's game will be closely contested, rather than confident Indiana will bring to an end the Notre Dame's two year reign as national champions.

What will Notre Dame do without Knute Rockne? This thought dominates pre-game discussion. And the corollary: What will Notre Dame do under the coaching of Hunk Anderson?

These questions are national in their interest. One hundred and fifty-one press reservations, for New York and other metropolitan correspondents, for national press associations, and for a national radio hookup, attest that interest. Through these representatives the country will compare the work of Marchmont Schwartz and Notre Dame's rebuilt back field with that of the men who last year raced through all opposition.

First Test for Hayes.

Indiana shares this national interest. But it also will pass judgment on its new coach, E. C. Hayes, who already, in seven years of service as track coach, has earned the confidence and respect of alumni and students. The uproarious demonstration yesterday, when Coach Hayes addressed the student body, was a mark of that confidence.

Indiana probably will not win, but don't forget that many of the players were on the Hoosier team which last year held Notre Dame scoreless for nearly three-quarters of the game. Indiana's running attack may not gain against Notre Dame's veteran

[Continued on next page, column 1]

What Happened in Ninth? Why, Wilson Merely Erred

BY WESTBROOK PEGLER.

[Chicago Tribune Press Service.]

St. Louis, Mo., Oct. 2.—The truth probably will get foised about in time, anyway, so it may as well be admitted now that the second game of the world series was a pretty dull contest between a couple of good pitchers, both of them running a high artistic temperature until the ninth inning when the clowns went crazy.

Then something happened which can't happen under the rules of baseball and the three unfortunates serving as official scorers in a little coop dangling from the eaves like a hornet's nest rattled the bars of their cage for half an hour trying to unhappen it.

That only complicated things and, though at last reports this impossibility was officially deemed to have transpired, it is the hope of all concerned that nobody will demand a complete, logical explanation of it all. If there ever was a time when people ought to show faith in the administration and ask no annoying questions, this one is it.

Special Trains Rattle Away.

By the way, the Cardinals won, 2 to 0, and several big parties of ball players, experts and middle aged baseball nuts with money enough to chase these shows from town to town every year clattered out of St. Louis this evening on a lot of special trains bound for Philadelphia with nothing to do until Monday. The Cardinals, however, will not leave until tomorrow, thus saving the cost of a day's quarters and rations for their entire cast, no negligible item in any time but much less negligible at this particular time. The St. Louis players are on their own expense until they take the train for Philadelphia because this is their base.

Up to the ninth inning the baseball, under the influence of some very superior pitching by Bill Hallahan and George Earnshaw, had been about as stirring as so much office work. The object of the game is to hit the ball, and when the pitchers don't let guys hit to any marked extent the ball game is just a long spell of nothing doing. Of course, some people claim to enjoy the old-fashioned pitchers' battle, but there is something very negative about a contest in which something is trying to happen for two hours or so and, when it does happen, isn't much.

Wad of Tobacco in Cheek.

Well, Hallahan is the Cardinal's left hander who lost a game in last year's world series when a blister rose on his curving knuckles. He spends a lot of his time out in the sun and wind, necessarily, but he has a complexion about the color of the paper this is printed on, and he goes around wearing a wad of tobacco as big as an apple in his left cheek.

Hallahan pitched to just nine hitters in the first three innings, that good he was, and nobody reached first on any sort of hit until the fifth, when Bing Miller singled. Al Simmons couldn't do anything. Mule Haas got a single in the sixth and Jimmy Foxx made one in the eighth, and these three hits, including Miller's, were all he dealt. However, he did walk seven hitters, and that brings us back to the subject of the impossibility which the scorers tried so hard to unhappen in the ninth.

Set Stage for Boner.

At the time the Cardinals were defending their two run lead and Hallahan began the inning with a base on balls to Foxx. Miller, the next hitter, went out on a fly to left and Jimmy Dykes, a great nuisance to the pitchers always, being short and thick, came up to look at a few. So he walked and that made two on base in the ninth inning with the club two runs behind against a three hit pitcher and the dumb end of the batting order coming up. Williams struck out quietly and Connie Mack sent in Jim Moore, a big, meaty hitter, to bat for Earnshaw.

Now Hallahan had been deceiving the boys with a drooping curve all afternoon and with a count of two

[Continued on page 21, column 3.]

Rules Are Clear on That Third Strike to Moore

Although official scorers, radio announcers and almost all members of the Cardinals and Athletics were tossed into a maze of confusion by Bill Hallahan's third strike to Moore in the ninth inning of yesterday's world series battle, the scoring code is clear on this point. The rule covering the play follows:

"An error, but not a wild pitch, shall be charged to the pitcher if he delivers the ball wildly for the third strike and the batter reaches first base. Do not credit the pitcher with a strikeout.

"An error, but not a passed ball, shall be charged to the catcher if he drops or misses a third strike, allowing the batter to reach first base. Credit the pitcher with a strikeout."

If Jimmy Wilson dropped the third strike he should have been charged with an error for that offense and not for throwing to third, which was an error of omission, not an error of commission. If Hallahan's pitch was so low as to make it impossible for Wilson to catch, without interfering with the batter, the error should have been given to Hallahan.

MARTIN'S SPEED, HALLAHAN'S ARM BEAT EARNSHAW

Philadelphia Held to Three Hits.

All Square

PHILADELPHIA.	Ab	R	H	P	A
Bishop,2b	5	0	0	1	5
Haas,cf	4	0	1	3	0
Cochrane,c	2	0	0	3	0
Sim'ons,lf	4	0	0	1	0
Foxx,1b	3	0	1	11	1
Miller,rf	4	0	1	0	0
Dykes,3b	2	0	0	0	0
Wil'ms,ss	3	0	0	1	2
Ea'shaw,p	3	0	0	0	2
*Moore	1	0	0	0	0
	29	0	3	24	12

ST. LOUIS.	Ab	R	H	P	A
Flow's,3b	4	0	0	3	1
Watkins,rf	4	0	2	1	0
Frisch,2b	4	0	1	3	4
Bot'ley,1b	3	0	0	7	0
Hafey,lf	4	0	0	2	0
Mart'n,cf	3	1	2	3	0
Wilson,c	3	0	0	7	0
Gelbert,ss	2	0	1	3	3
Hallah'n,p	3	0	0	0	0
	30	1	6	27	8

*Moore batted for Earnshaw in ninth.

Philadelphia	000	000	000—0
St. Louis	010	000	10*—2

Error—Wilson. Runs batted in—Wilson, Gelbert. Two base hits—Watkins, Martin, Frisch. Stolen bases—Martin, 2. Sacrifices—Dykes, Gelbert. Double play—Frisch to Gelbert to Bottomley. Left on bases—Philadelphia, 10; St. Louis, 6. Bases on balls—Earnshaw, 1; Hallahan, 7. Struck out—Earnshaw, 5 [Watkins, Bottomley, Hafey, Hallahan 2]; Hallahan, 3 [Bishop, Haas, Cochrane, Miller, Williams [2], Earnshaw, Moore]. Wild pitch—Hallahan. Umpires—Nallin [A. L.], plate; Stark [N. L.], first base; McGowan [A. L.], second base; Klem [N. L.], third base. Time—1:49.

BY EDWARD BURNS.

(Pictures on back page.)

[Chicago Tribune Press Service.]

St. Louis, Mo., Oct. 2.—Wild Bill Hallahan and Pep Martin, known to the literati as the Wild Horse of the Osage, collaborated today to furnish the main part of a 2 to 0 shutout for the St. Louis Cardinals against the Philadelphia Athletics in the second game of the world series. Hallahan held the Athletics to three singles and Wild Pep ran wild on the bases to score all the runs of the day.

In emphatic contrast with the routine character of the opener yesterday, the game was one of the biggest thrillers of recent history, with the greatest wallop coming after two were out in the ninth.

At this point a play said to be unprecedented in a world series game arose when Catcher Jimmy Wilson threw to third instead of first after Pinch Batter Jim Moore had taken a third strike to apparently end the game. Wilson picked the ball out of the dirt and if he had thrown to first the game would have been over.

Bottomley Saves Embarrassment.

Wilson, however, had a brain storm and threw to third base, thus filling the bases. On the next play Jim Bottomley saved Wilson some of the danger of going down as the greatest bonehead in baseball annals when he ended the game with a diving catch into the boxes to pull down Bishop's foul fly.

The wool gathering of Wilson spread to the official scorers' box and after a long delay the three scorers made an impossible ruling. Later their heads cleared and they gave the error to Wilson for not throwing to first. Their first ruling charged an error to Hallahan because his third strike on Moore hit the ground.

Inasmuch as Wilson was known as one of the smartest catchers of the current era, his admirers were so busy in alibiing his stupidity after the game that they almost forgot the brilliance of Hallahan and Martin. The most logical alibi was that Wilson thought he had made a clean catch of the third strike and had followed the habit of tossing to third after a strikeout. We do not go for this explanation, if that makes any difference to you. But it's a long winter ahead and we'll all get together some time and try to figure things out.

Macks Hitless Until Fourth.

So here we are, ready to start where

[Continued on page 21, column 8.]

FOOTBALL, COMING IN, TREADS ON HEELS OF BASEBALL SEASON

The Cornhuskers from the University of Nebraska limber up at Dyche stadium after their arrival in Chicago for their battle with Northwestern university's football team this afternoon. The game is the first of the season for the Wildcats. Nebraska played its first game last Saturday, running up a score of 44 to 6 against South Dakota, at Lincoln. [TRIBUNE Photo.]

Getting down under a punt, Kreizinger, Nebraska half back, preparing to catch a high one in yesterday's workout at Dyche stadium. [TRIBUNE Photo.]

Oliver Olson, sophomore full back, who probably will see action in the Northwestern lineup today. Olson has shown exceptional punting ability. [Acme Photo.]

Bill Cissell, White Sox shortstop, hurrying back to first in fourth inning of yesterday's city series game. Coach Mike Kelly is warning him as Grimm takes the pitcher's throw. [TRIBUNE Photo.]

Charley Root, Cubs' pitcher, who stopped Sox with bases full and none out in ninth inning.

MOWRIS TAKES BEATING IN GOLD CUP RACE DRILL

5 Candidates for $25,000 Purse Run Today.

BY FRENCH LANE.

Mowris, owned by J. H. Manheimer of Chicago, was the only Hawthorne Gold Cup candidate to go into action yesterday, and Mowris didn't do so well.

The 3 year old son of Luculiite-Hellcon, purchased by the Chicagoan recently from the Rancocas stable, started in the Gallant purse at Hawthorne at a mile and a sixteenth, and the best he could do was third, beaten two necks for all the money by Street Singer and the Californian, Listo.

But there may be a different story to tell about the Hawthorne Gold Cup, which will be run Thursday, after the $5,000 added Midwest handicap is run this afternoon. Old Sun Beau is to get his final tuning up for the Cup in this battle and so will four other eligibles—Jim Dandy, Brown Wisdom, My Dandy, and Plucky Play.

If the track remains fast all of them will parade to the post with Sun Beau at top weight and the certain heavy favorite at post time.

Sun Beau Carries 126 Pounds.

The naming overnight of Sun Beau for the Midwest came as somewhat of a surprise. He was assigned 126 pounds, the same package he will carry in the Cup, and he will be giving away 16 pounds to Plucky Play, 18 pounds to Brown Wisdom and My Dandy, and 24 pounds to Jim Dandy. Of course, Jim Dandy spent the night praying for mud, but there was no sign of rain anywhere in the vicinity of Hawthorne.

Johnny Maiben will ride Sun Beau this afternoon and the money winning champion of the world will parade to the post at about 4 to 5 in the betting. Folks in the Sun Beau camp were confident the mile and a sixteenth would not be too short for him. The folks in the Brown Wisdom camp were just as confident the Midwest had been made to order for both Brown Wisdom and My Dandy, and the Plucky Play crowd said Sun Beau could never give Plucky Play 16 pounds and beat him.

Twenty Grand Undecided.

While these Gold Cup candidates are fighting it out at Hawthorne two other candidates for the $25,000 race will be going into action in the Havre de Grace cup in Maryland. They are St. Brideaux and Spinach. Twenty Grand, which hasn't decided yet whether he will come west for the Gold Cup, will be a spectator at that battle.

It is expected that Twenty Grand, St. Brideaux, and Spinach will all board a train in Baltimore tomorrow for the trip into Chicago.

While Street Singer was always in front, Mowris never let him get far away, and when Jockey Corbett pulled Street Singer up sharply rounding the lower bend he slightly impeded both Mowris and Listo, which were offering the most opposition. As they were temporarily thrown off stride, Street Singer pulled out into another good lead, but in the final stages Listo and Mowris were gaining on him at every stride. Both would have raced on past him in a few more strides.

Hoosiers Test Notre Dame Eleven Today

[Continued from first sport page.]

linemen, five of whom were regulars in 1930. But Coach Hayes and his assistants also will use a passing attack, which, directed against the more inexperienced Irish backs, may be more effective. Opasik, Baer, the Dauer brothers, Jones and Lyons can throw and catch a football with accuracy and ease.

Edmonds Can Kick.

And Otis Edmonds, who shares the full back position with Jones, can place kick with accuracy up to 40 yards. It was his placement after touchdown which provided the one point defeat of Ohio university last Saturday.

If Notre Dame wins tomorrow it will be its 20th consecutive triumph and it will tie the record compiled in the days of George Gipp. Starting lineup:

INDIANA.		NOTRE DAME.
Lewis	L. E.	Host
Rascher	L. T.	Culver
Nale [C]	L. G.	Harriss
Spanuth	C.	Yarr
Zeller	R. G.	Hoffman
Behm	R. T.	Kurth
Hickey	R. E.	Mahoney
V. Dauer	Q. B.	Jaskwhich
Opasik	L. H.	Schwartz
Baer	R. H.	Sheckelski
Jones	F. B.	Banas

Referee—Mayidohn (Michigan). Umpire—Raines [Yale]. Field judge—Hackett [West Point]. Head linesman—Graves [Illinois].

AQUEDUCT ENTRIES.

FIRST RACE—Purse $1,000, claiming, 2 year olds, 5 furlongs:

Chinkee	112	Marvin W.	114						
Deluge	114	Westy's Rose	110						
Kathleen J.	106	Gallop Along	109						
*Fashion Show	107	†Teach Me	102						
Fortunate One	104	McWistaria	107						
Picture Frame	104	Princess Nellie	104						
Jorchenean	107	*Just Imagine	104						
Victory Queen	107	*Johnny	107						
Sun Pleasure	112	The Bourbonian	107						
Light Breeze	104	Well Heeled	122						

SECOND RACE—Purse $1,500, steeplechase, handicap, 3 year olds and up, about 2 miles:

Watsonia	135	Toreador II.	145
Beacon Hill	170		

THIRD RACE—Purse $4,000 added, 2 year olds, 1 mile:

Cambal	111	Pardee	114
Lucky Tom	120	Fall Apple	120
Mad Pursuit	116	Sweeping Light	116
Faireno	116		

FOURTH RACE—Purse $3,000 handicap, 3 year olds and up, 1¼ miles:

Curate	119	Reveille Boy	126
La Carle	107	Bienheim	104
Battleship	107		

FIFTH RACE—Purse $1,000, claiming, 3 year olds and up, 6½ furlongs:

Manchonock	113	Billoug	114
Hasteck	103	Tote	116
Black Watch	113	†Cane Heart	109
*Scatter	114	Crack Play	107
Black Castle	106	Weglico	110
Francomick	106	Tommy Lad	107
*Traitor	105	Rockhome	1 7
†Sabracy	110	Saraburnian	117
*Glenmore	110	Roseomar	107
Tyrsell	111		

SIXTH RACE—Purse $1,000, claiming, 3 year olds and up, 1 5-16 miles:

Call Play	102	*Black Feather	107
Polydorus	111	*Dunstan	107
Farmhand	111	*Young John	109
My Cavalier	109		

*5 pounds claimed. †7 pounds claimed.

SMITTY—MANY HAPPY RETURNS OF THE DAY

NEWS FROM THE RACE TRACKS

HAWTHORNE FORM CHART

FIRST RACE—Five and one-half furlongs. Purse $1,200. Two year old maidens. Net value to winner, $850; second, $200; third, $100; fourth, $50.

Horse and Jockey—	Wt	PP	St	¼	½	⅝	Str	Fin	Owner	Eq odds
SALLY IRENE [R.Heizle]	115	8	2	1½	1½	1½	1½	1¼	T.E.Nash	2.47-1
COUSIN JUDY [O.Cleiland]	115	4	11	7½	5½	2½	2½	2¼	Tenn.Breed.Assn.	11.54-1
IMELDA [W.Moran]	115	9	7	5½	4½	3½	3½	3¾	J.J.Coughlin	73.03-1
RUPLE [L.Page]	115	7	5	3½	3½	4½	4½	4¾	Mrs.E.Berg	21.70-1
PEAL [W.Frank]	115	2	3	9½	7½	6½	5½	5¾	E.Haughton	1.75-1
BLUE HAWAII [J.Leyland]	115	5	1	2½	2½	5½	6½	6¾	E.O'Leary	40.90-1
LADY NOYES [R.Jones]	115	12	9	6½	6½	7½	7½	7¾	SanMateoFarm	34.50-1
INSCRUTABLE [H.Roble]	115	11	8	8½	10½	8½	8½	8¾	J.Marsch	5.40-1
EULAINE B. [F.Douglas]	115	1	6	10½	9½	9½	9½	9¾	C.F.Kuhn	*23.75-1
MISS MARY LOU [L.Gunham]	115	3	4	4½	8½	10½	10½	10¾	J.N.McFadden	*23.75-1
SCOTLAND SARAH [Corbett]	115	6	12	11½	11½	11½	11½	11¾	Emers'n&Phillips	29.67-1
RUGANEBB [A.Richard]	115	10	10	12	12	12	12	12	LydaMaeStk.F.	*23.75-1

*Field. Time, :25, :49, 1:02, 1:09 2-5. Two dollar mutuels paid: Sally Irene, $6.94 straight, $4.68 place, $4.52 show; Cousin Judy, $9.18 place, $6.96 show; Imelda, $10.64 show. Winner trained by J. J. Greely. Start good. Won driving; place same. Went to post at 2:02. At post ½ minute

SECOND RACE—Six furlongs. Purse $1,200. Claiming. Two year olds. Net value to winner, $850; second, $200; third, $100; fourth, $50.

Horse and Jockey—	Wt	PP	St	¼	½	Str	Fin	Owner	Eq odds
TOLLEY'S LAD [Lesko]	110	7	4	1½	1½	1½	1½	FourOaksStk.Fm.	*2.60-1
BONNET [V.Smith]	107	11	9	2½	2½	2½	2½	E.Haughton	21.80-1
WITEON [L.McDermott]	113	9	2	3½	3½	3½	3½	Mrs.A.Compton	3.30-1
FREE AND FAITFUL [R.Jones]	107	3	6	4½	4½	4½	4½	Mrs.C.Carreaud	9.45-1
SIMPLE SINGER [H.Roble]	113	6	8	8½	7½	7½	6½	J.Marsch	2.40-1
MAILLIW [M.Lewis]	108	10	5	6½	6½	4½	6½	E.Drillon	8.41-1
ANNA H. [R.Jones]	107	1	7	7½	8½	8½	8½	J.Lowenstein	33.55-1
LAZY MARY [J.Neel]	105	2	10	9½	9½	9½	9½	LoneStarStable	9.31-1
CASIMIRA [L.J.Cunningham]	105	5	3	10½	10½	9½	9½	SuperiorStable	*65.00-1
BETTY'S SHINE [J.Smith]	105	8	1	5½	5½	6½	6½	E.R.Bradley	30.01-1
GOLDEN ARCHER [I.Cun'ham]	110	7	12	12	12	12	11½	Mrs.C.Bialon	*65.00-1
CONRAD [W.Frank]	112	8	11	11½	11½	11½	12	WildRoseFarm	*65.00-1

*Field. Time, :24 1-5, :48 4-5, 1:14 4-5. Two dollar mutuels paid: Dolly's Baby, $15.74 straight, $6.65 place, $6.05 show; Bonnet, $21.14 place, $8.60 show; Witeon, $5.12 show. Winner trained by C. Howard. Start good. Won driving; place same. Went to post at 2:28½. At post 3½ minutes.

THIRD RACE—Six and one-half furlongs. Purse $1,200. Claiming. Three year olds and up. Net value to winner, $850; second, $200; third, $100; fourth, $50.

Horse and Jockey—	Wt	PP	St	¼	½	Str	Fin	Owner	Eq odds
AGE TIME [W.Moran]	115	10	8	5½	3½	1½	1¼	NorthwestStable	6.60-1
LAMP BLACK [L.Arnold]	113	8	2	2½	2½	1½	2½	BruceJohnson	12.59-1
FORT HARLEM [C.Corbett]	119	1	5	1½	1½	2½	3½	Mrs.F.A.Carreaud	1.18-1
DOLL LOONEY [L.Cunningham]	113	7	7	4½	4½	3½	4½	J.E.McCahey	5.70-1
MASTERLY [M.Lewis]	111	6	4	9½	6½	5½	5½	E.Drillon	7.66-1
HIS LAST [E.James]	110	5	3	7½	7½	6½	6½	RosehomeStable	15.69-1
GETTIN EVEN [P.Gilson]	110	2	10	10	10	8½	7½	I.P.Kelley	24.61-1
HOT TIME [J.McCoy]	114	3	6	3½	8½	9½	8½	Mrs.C.Applegate	31.00-1
BARON KING [J.Smith]	114	4	9	6½	4½	8½	9½	Mrs.J.A.Pink	36.52-1
WILLIE CURTIS [L.Gilbert]	114	9	11	8	9½	10½	10½	SuperiorStable	24.61-1

Time, :24, :48, 1:13 1-5, 1:20. Two dollar mutuels paid: Flag Time, $19.36 straight, $9.58 place, $4.50 show; Lamp Black, $11.76 place, $5.30 show; Port Harlem, $2.80 show. Winner trained by E. L. Bitzgerald. Start good. Won driving; place same. Went to post at 2:56½. At post 1½ minutes.

FOURTH RACE—One and one-sixteenth miles. Purse $1,600. Allowances. Three year olds and up. Net value to winner, $1,100; second, $300; third, $150; fourth, $50.

Horse and Jockey—	Wt	PP	St	¼	½	Str	Fin	Owner	Eq odds
STREET SINGER [C.Corbett]	105	5	1	1½	1½	1½	1½	JackHoward	2.99-1
LISTO [W.Moran]	105	2	3	3½	3½	2½	2½	LaBrasStable	3.35-1
MOWRIS [E.James]	105	4	2	5½	2½	3½	3½	J.E.Manheimer	1.60-1
BARNEY SEXTON [R.Jones]	104	3	5	2½	4½	4½	4½	J.Lowenstein	8.90-1
EARL OF WARWICK [McCoy]	105	1	4	4½	5½	5½	5½	H.C.Hopper	25.34-1
BRASSMOUNT DELIGHT [H.Roble]	105	6	6	6½	6½	6½	6½	M.E.Casey	23.05-1

Time, :25, :49, 1:14, 1:39 4-5, 1:46 3-5. Two dollar mutuels paid: Street Singer, $7.98 straight, $3.98 place, $2.56 show; Listo, $3.98 place, $2.62 show; Mowris, $2.52 show. Winner trained by Jack Howard. Start good. Won driving; place same. Went to post at 3:33½. At post 1¾ minutes.

FIFTH RACE—One and one-eighth miles. Purse $1,200. Claiming. Three year olds and up. Net value to winner, $850; second, $200; third, $100; fourth, $50.

Horse and Jockey—	Wt	PP	St	¼	½	Str	Fin	Owner	Eq odds
CHARLES CLARKE [W.Moran]	100	7	8	5½	4½	2½	1½	MissA.Pendergrast	4.11-1
QUIBBLER [A.Richard]	107	9	9	9½	8½	6½	2½	H.C.McCormick	4.40-1
TAP DANCE [W.Childers]	99	5	6	8½	5½	5½	3½	SanMateoStk.F.	*20.75-1
THEORIST JANE [E.Sylvia]	96	11	3	3½	3½	3½	4½	LaBrasStable	27.48-1
N. EDAR [C.Corbett]	111	2	1	1½	1½	4½	5½	G.J.Feiss	1.45-1
HYANNISPORT [J.Neel]	94	10	5	6½	7½	7½	6½	FrenchLickSpr.St.	7.61-1
BUMBSIE BAY [B.Hanford]	106	9	10	11½	11½	9½	7½	L.M.Severson	32.11-1
SANTA SOPHIA [C.Corbett]	111	8	7	10½	9½	8½	8½	E.Drillon	5.40-1
POT FULL [L.Page]	99	1	2	2½	6½	10½	9½	E.McCown	21.15-1
APT [M.Lewis]	96	11	4	3½	2½	10½	10½	R.B.Allen	*20.75-1
TRUXTON [R.Jones]	104	7	11	4½	3½	4½	11	Mrs.E.Bonemark	7.99-1

*Field. Time, :23 3-5, :50 1-5, 1:15 2-5, 1:43, 2:09 2-5. Two dollar mutuels paid: Charles Clarke, $10.22 straight, $5.22 place, $4.08 show; Quibbler, $4.40 place, $3.76 show; Tap Dance, $8.18 show. Winner trained by A. Jamieson. Start good. Won driving; place same. Went to post at 3:58. Off at once.

SIXTH RACE—One and one-sixteenth miles. Purse $1,200. Claiming. Three year olds and up. Net value to winner, $850; second, $200; third, $100; fourth, $50.

Horse and Jockey—	Wt	PP	St	¼	½	Str	Fin	Owner	Eq odds
ENGLEWOOD [J.Neel]	103	1	1	6½	5½	2½	1½	Mrs.S.C.Hunt	3.85-1
SWEEP PAST [L.Cunningham]	106	5	3	1½	1½	1½	2½	MissB.Hart	7.44-1
RIDE A WEE [L.McDermott]	111	4	4	4½	4½	3½	3½	E.Haughton	3.45-1
GRECIAN BEAUTY [R.Tilden]	107	8	4	2½	2½	3½	4½	SouthlandStable	12.00-1
CHICAGO GIRL [R.Jones]	105	6	8	7½	6½	5½	5½	F.M.Grabner	14.70-1
GENEROLA [R.Sylvia]	96	2	2	3½	3½	4½	6½	C.F.Kuhn	26.40-1
GARNISH [J.Smith]	111	3	7	8	7½	7½	7½	Mrs.F.Glick	14.40-1
RAGAOMA [G.Pfanz]	108	4	6	5½	8	8	8	ChappellBros.	78.12-1

Time, :25 2-5, :49, 1:15, 1:41 1-5, 1:48. Two dollar mutuels paid: Englewood, $9.70 straight, $4.46 place, $3.24 show; Sweep Past, $8.58 place, $3.64 show; Ride A Wee, $3.34 show. Winner trained by S. C. Hunt. Start good. Won easily; place driving. Went to post at 4:25. At post 1 minute.

SEVENTH RACE—One and one-eighth miles. Purse $1,200. Claiming. Three year olds and up. Net value to winner, $850; second, $200; third, $100; fourth, $50.

Horse and Jockey—	Wt	PP	St	¼	½	Str	Fin	Owner	Eq odds
FORT DEARBORN [Hanford]	112	5	2	2½	2½	1½	1½	G.W.Ocle	2.05-1
DELMONICO [L.Page]	107	2	1	4½	3½	2½	2½	J.Keller	6.04-1
WINNIE JO [H.Roble]	109	3	3	5½	5½	3½	3½	Mrs.A.R.Smith	2.05-1
OUR PAL [R.Jones]	112	6	7	7½	7½	4½	4½	OaklandFarm	8.85-1
FERN F. [M.Lewis]	104	1	8	8	8	6½	5½	C.N.Freeman	14.32-1
OCCURRENCE [J.Neel]	99	8	5	1½	2½	5½	6½	PeterB.Kyne	53.46-1
ROCKY WAY [J.Kellum]	115	7	6	6½	6½	7½	7½	Mrs.L.M.Holmes	29.92-1
MORE POWER [L.Cunn'ham]	107	4	4	3½	4½	8	8	F.M.Grabner	10.99-1

Time, :25 1-5, :49 2-5, 1:14 4-5, 1:41 1-5, 1:54 3-5. Two dollar mutuels paid: Fort Dearborn, $6.16 straight, $4.62 place, $2.76 show; Delmonico, $6.98 place, $3.80 show; Winnie Jo, $2.48 show. Winner trained by G. W. Ogle. Start good. Won ridden out; place driving. Went to post at 4:51½. At post 1½ minutes.

EIGHTH RACE—One and one-eighth miles. Purse $1,200. Claiming. Three year olds and up. Net value to winner, $850; second, $200; third, $100; fourth, $50.

Horse and Jockey—	Wt	PP	St	¼	½	Str	Fin	Owner	Eq odds
BLUE CANOPY [W.Childrey]	99	2	5	3½	3½	1½	1½	V.M.Saith	19.77-1
STOP GAP [C.Corbett]	112	6	6	1½	1½	2½	2½	O.W.Lehmann	2.58-1
CLOVER CLUB [J.Neel]	104	4	7	6½	5½	5½	4½	F.Swain	5.34-1
FALLTO PAY [R.Jones]	104	3	4	4½	8½	10½	10½	OaklandFarm	9.25-1
HARPOON [C.Nelson]	107	3	1	5½	7½	6½	6½	E.B.Carpenter	8.51-1
DON WORTH [T.McDermott]	109	1	3	8	8	7½	7½	C.Baldwin	60.87-1
SNEE GLADE [J.Guillemet]	109	5	2	7½	6½	8	8	Gettin Even	33.60-1

Time, :23 2-5, :49 4-5, 1:15 1-5, 1:41 3-5, 1:55 2-5. Two dollar mutuels paid: Blue Canopy, $41.54 straight, $12.94 place, $4.06 show; Wizardry, $4.18 place, $2.56 show; Stop Gap, $3.18 show. Winner trained by M. E. Sysfy. Start good. Won driving; place same. Went to post at 5:19. Off at once.

LATONIA ENTRIES.

FIRST RACE—Purse $1,300, maiden, 2 year olds, 6 furlongs:

Good Time Joe	115	†Makanda	115
Mad Finn	115	†Teed Up	115
Sidester	115	†Manassas	115
Monk's Fox	115	Grand Union	115
Stone Street	115	Bob Custer	115
Late Date	115	Rob's Luck	115
Biz Bibe	115	Rita Ann	112
Nowski	115	K. Russell	115
Discobulus	115	Don't Touch	115
Trim	115	Darwin	115

†Gallaher & Combs entry; ‡McDowell & Combs Jr. entry.

SECOND RACE—Purse $1,200, claiming, 3 year olds and up, 6 furlongs:

Lady Dean	108	Low Gear	115
Gold Step	111	Rusty	111
*Angry	110	Lady Fingers	112
Valley Ring	107	Uncle Henry	111

THIRD RACE—Purse $1,200, allowances, 3 year olds and up, 6 furlongs:

Azimcourt	112	Emibet	110
Big Business	110	Honey Locust	105
Don Leon	110		

FOURTH RACE—Purse $500 added, Futurity, 2 year olds, Futurity course:

†The Bull	122	Pomnesius	122
Hornet	122	Grand Union	117
†Mage Robert	122	*Kakabo	119
Air Pilot	122	Plotho	122
Cathon	122	*Big Beau	122
Sir Melton	122	*Modern Queen	124
Scother	122		

†R. S. Clark entry; ‡C. V. Whitney entry; †Hal Price Headley entry.

FIFTH RACE—Purse $2,000, added, 3 year olds and up, 1 1-16 miles:

Pittsburgher	108	Cousin Jo	108
Delft	102	Betty Derr	105
*Manta	110	Dark Sea	113
*Wyway	99		

*Combs, Tracy & Strauss Brothers entry.

SIXTH RACE—Purse $1,200, claiming, 3 year olds and up, 1 1-16 miles:

*Duellist	110	*Star Play	110
Clownish	113	*Super Toy	107
Dark Dawn	111	Dark Dell	110
*Brush	107	Earle Bird	110
Bounding Rock	117	*Balzar	110
†Damon Lad	110	*Kathryn	107
*Hornsby	110	*Spectacular	107
Light Mint	110	*Helen Bond	107
Laudator	107	*Pinafore's Dr'm.	107
*Bunch of Jolles	107	*Dandy Dan	105

SEVENTH RACE—Purse $1,200, claiming, 3 year olds and up, mile and 70 yards:

Alyssum	113	Royal Ruffin	108
Reverberate	108	†Lalla Wild	108
Annie Ree	108	Roy	108
Culloden	113	*Lucky Dan	108
Soother	113	*Chase	105
*Willa	105		

*Apprentice allowance claimed.

AQUEDUCT RESULTS.

FIRST RACE—Purse $1,000, claiming, two year olds, 5 furlongs:

†Shoot	100	[Studley]	20-1 8-1 4-1
Common	113	[Smith]	6-5 3-5
Zonda	107	[Volz]	2-1

Time, 1:01. Jack Shawl, Deceptive, Mona Carol, Welsh Rarebit, Haloed, †Austere, Wild West, Stonestreet and Bleagk ran.

†Mrs. C. O. Iselin entry.

SECOND RACE—Purse $1,000, claiming, three year olds and up, 1 1-16 miles:

Chatover	120	[Harvey]	3-5 1-2 out
Jo Zach Miller	110	[Catrone]	3-5 out

Soother, 113 [Kelsay]..... 8-5

Time, 1:48 3-5. Crenalan, Spanish Bonero, Castle Rock, At Random, and Astherolian ran.

THIRD RACE—Purse $1,000, claiming, two year olds, 5 furlongs:

Chin Chin, 110 [Malley]..... 9-5 1-5 1-5

†Makanda	115		
†Teed Up	115		
†Manassas	115		
Grand Union	115		
†Bob Custer	115		
Rob's Luck	115		
Rita Ann	112		
K. Russell	115		
Don't Touch	115		
Darwin	115		

†McDowell & Combs entry.

FOURTH RACE—Purse $1,000, claiming, 3 year olds and up, 1 1-16 miles:

Lamplighter	108	Low Gear	115
Gold Step	111	Rusty	111
*Angry	110	Lady Fingers	112
Valley Ring	107	Uncle Henry	111

FIFTH RACE—Purse $1,000, claiming, 3 year olds and up, 1 1-16 miles:

Royal Stone, 110 [J. Long]		1-2	1-4
Navy Flag, 115 [R. J. Fisher]			7-10

Time, 1:01 2-5. Deferred, Northco, Mutable, Chief's Camille, and Soap Bubble ran.

FOURTH RACE—Purse $1,000 added, Motor handicap, three year olds and up, 1 1-16 miles:

†Colossal, 117 [L. Fator]		7-1	1-5 out
Ormesby, 116 [Malley]			2-1 out
Gold Prize, 120 [Long]			out

Time, 1:46. †Rocky Nawa, †Woodcraft, and †Gigantic ran.

†Audley Farm entry. ‡J. E. Davis entry.

FIFTH RACE—Purse $1,000, special weights, maiden two year old colts and geldings, 5 furlongs:

Ever, 118 [Kelsay]		8-1	3-1 8-5
Mammy Singer, 118 [Catrone]			ev. 1-2
Black Mook, 118 [McCahey]			4-1

Time, 1:00 2-5. Revelation, †Fabius, †Brusus, Moudar, Ellanglock, Corporal Queen, Yancey, O Billy, and Javey ran.

†Sanford Stud farm entry.

SIXTH RACE—Purse $1,000, claiming, three year olds and up, 1 1-16 miles:

The Break, 108 [Weber]		12-1	4-1 8-5
Chief's Warrior, 115 [Prior]			2-5 out
Ceylon Prince, 120 [Malley]			9-20

Time, 1:48 3-5. Dark Nan, Misnomer, and Sirdka ran.

CONSENSUS
Daily Racing Form Selections

HAWTHORNE.

1—Infinity, Celtic Prince, My Carolyne.
2—Lady Batts, Tadcaster, Golden State.
3—Outer Harbor, The Okah, Bag Smasher.
4—Suntica, Newgro, Crystal Prince.
5—Hot Shot, Cheers, Calf Roper.
6—SUN BEAU, Brown Wisdom, Plucky Play.
7—Spanflow, Trek, Domina.
8—Ladrone, Tishybo, Otilla.

FAIRMOUNT PARK.

1—Bunting Lad, Celtic Way, Escoba Land.
2—Are, Scotland, Dodie Leighton.
3—Satin Spinner, Wise Susan, Lucky Pal.
4—DEFIER, Hoops, Frances D.
5—Seth's Hope, Hand to Hand, Lady Seth.
6—Gold Mint, Sand Fiddler, Aurica.
7—Gormond, Lancer, Belgium.
8—Mary-Dale, Fair Argument, Draha.
9—Alamac, Cash Play, Fairyman.

LATONIA.

1—Grand Union, Monk's Fox, K. Russell.
2—Angry, Gold Step, Fairy Ring.
3—DON LEON, Epithet, Agincourt.
4—The Bull, Modern Queen, Pompeius.
5—Dandy Sea, Cousin Jo, Manta.
6—Brush, Star Play, Dandy Dan.
7—Willa, Tela, Reverberate.

HAVRE DE GRACE.

1—Ladfield, Byzantine, Dunny Boy.
2—Wandering Gold, All Blue, Danish Prince.
3—Phantom Legion, Pencader, Blue Damsel.
4—Magnifico, Caruso, Rip Van Winkle.
5—TAMBOUR, St. Brideaux, Valenciennes.
6—Fairdale, Fair Beth, Airway.
7—All Columbia, My Sis, Gun Man.

FAIRMOUNT PARK ENTRIES.

FIRST RACE—Purse $600, claiming, 2 year olds, 6 furlongs:

Krackerjac	113	Do Say	106
Escotar	113	Clare Bee	111
Invidious	106	Celtic Way	110
True Man	103	*Camping	106
Bunting Lad	106	Escobaland	113
Sara Avis	111	*Irish Spree	109
Bobup	108	Turbi Rose	107
My Mary Jane	98	Swayback Tillie	103
*Black West	107	*Grand Baby	105

SECOND RACE—Purse $600, claiming, 3 year olds and up, 6 furlongs:

*Short Price	110	Jazz Age	114
*Dodie Leighton	107	Tom Ormont	112
*Chester	107	Scotland	112
Sir Barley	112	Ultimate Vote	112
Light Air	109	*Fortunate Mann	107
*Bearery	111	Laura Negley	108
*Watchword	107	*Title Oak	112
*Hypnotism	110	*Betty Ann	108
*Corbeau	104	*Molly Horan	102

THIRD RACE—Purse $600, claiming, 3 year olds, 1 1-16 miles:

Red Likker	105	*Wise Susan	97
Fortune	105	*Little Coventry	104
Gertrude Reade	102	Our Nan	102
*General Reeps	100	*Lucky Pal	100
Runar	102	Sedge	100
Shonna	102	*Adalor	100
Speedy Al	111	Chub	107
*Satin Spinner	106	Translucent	106
Social Boy	108		

FOURTH RACE—Purse $600, allowances, 2 year olds, 5 furlongs:

Hoops	111	†Worm Glow	104
Frances D.	107	Dancing Boy	112
Choice Caller	104	Defier	112
Bay Boyki	102	Gallineti	104

†Graceland Stock Farm stable entry.

FIFTH RACE—Purse $1,500, added, handicap, 3 year olds and up, 1 1-16 miles:

†Selby Hope	112	Nyack	100
Come On	100	Totem	105
Dixie King	98	†Lady Seth	102
Hand to Hand	100	Bud Brown	98

†J. A. Parsons entry. ‡Pasadena stable entry.

SIXTH RACE—Purse $600, claiming, 3 year olds and up, 1 mile:

†Aurica	103	Lemsquenet	111
*Clarabet A	97	Sand Fiddler	113
*Thomas Seth	109	Eric the Red	112
Gold Mint	106	Jeu de Bar	105

SEVENTH RACE—Purse $600, claiming, 4 year olds and up, 1 1-16 miles:

Punkie	112	Laycock	100
*Classy	103	Smoldering	113
Gormond	105	*Southland Belle	100
Spectre	105	Belgium	108
*Toman	103	Mad Play	108
Red Nan	105	*P

[Ta]lking it Over

BY ARCH WARD.

[...] the day the 1931 football sea[son] [...] its official opening. The sched[ule] [...]ngs into action Harvard, [...], Navy, and Pennsylvania in [...] all under new coaches; Notre [Dame] playing its first game without [the i]mmortal Rockne; Michigan, [North]western, Purdue, and most of [the]r outstanding elevens.

[...] not improbable that some of [...]tron's potentially mighty will [...] before nightfall. Last Sat[urday] [...] the defeat of Southern Cal[ifornia] [...] perennially one of the coun[try's st]rongest. Stanford was held to [...] tie.

[...] may be more surprises today, [...] should not be construed as [...] Fielding H. Yost of Michigan [...] the other day when he was [...]ago attending a Big Ten meet[ing] [...] there is no such a thing as [...] in football.

[...] is an upset?" Mr. Yost [...] "Isn't it merely a different [...] from that which sports writers [pre]dicted? When two good foot[ball te]ams come together everything [...]. The breaks may swing vic[tory to] a team that is a series of [...] would prove inferior to its op[ponent]."

[...] Yost contends that Michigan, [for in]stance, may not be a better foot[ball te]am than Illinois because it hap[pens] [...] win their scheduled games. [...] take at least three games to [deter]mine definitely which is the [bett]er squad, in his opinion.

[The]re is no way of telling in ad[vance] whether our punter is going to [...] a bad kick, which may be [the de]cisive factor in the result," he [...] "A perfectly executed forward [...] sometimes means victory. The [...] three inches to the left or [...] right may result in defeat. [...] instances are what I mean by [...]aks. A good team will get the [...]ity of the breaks and in a series [of g]ames will establish its superi[ority]."

—•—

[...]n Burns of Michigan City, Ind., [...] in to remark that Jeremiah [...] was all wet with his criticism [of No]rthwestern football in this col[umn a] few days ago. Mr. Burns' let[ter]:

[...] your 'Talking It Over' a few [...] ago you printed part of a letter [...] a fanatic who is afflicted with [...]any words and n. ideas. It is [...] that such a person lends his [...] support to a great team like [Notre] Dame's, for it tends not only [...] bad feeling, but is an inju[ry] [t]o the opposing organization.

[...] Northwestern has an experienced [...] powerful eleven and cannot be [...] lightly even by the most enthu[siast]ic Notre Dame rooters.

[B]ut after all, Mr. Long needs no [...]ments. His case calls for either [...]omo-seltzer or a straight jacket."

—•—

[A]nd this from Bill Collins, 6548 [...] Richmond street:

[I]n Thursday's TRIBUNE Mr. R. K. [...] naively remarked: "Whenever [the] Irish run into [this word should [...] been ever] a leading Big Ten [team] [...]en they meet their match."

[...] There have been times when this [...] quite true, but never have the [...] been matched by any but a [lea]ding Big Ten team.

[...] We Notre Dame partisans thank [...] Wesley for the unintentional but [...] compliment."

CHEERFUL CREDIT

helps Every Man With a Depression Purse to Look Like a Million Dollars.

Buy That New Fall Suit or Topcoat

Now—on Terms to Fit Your Pocketbook!

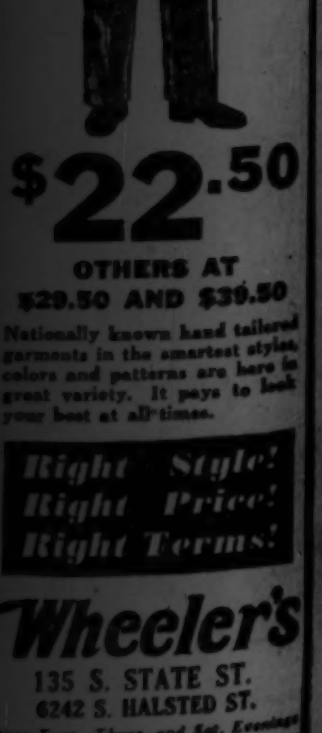

$22.50

OTHERS AT $29.50 AND $39.50

Nationally known hand tailored garments in the smartest styles, colors and patterns are here in great variety. It pays to look your best at all times.

Right Style! Right Price! Right Terms!

Wheeler's

135 S. STATE ST.

6242 S. HALSTED ST.

Open Tues., Thurs. and Sat. Evenings

ILLINOIS MEETS STRONG ST. LOUIS ELEVEN TODAY

Only Two Letter Men in Opening Lineup.

Champaign, Ill., Oct. 2.—[Special.]—The University of Illinois football team, with only two letter men in the starting lineup, expects a hard game with St. Louis university's veterans here tomorrow.

Ever since last spring, when St. Louis devoted its spring practice to work against Illinois formations, victory over the Illini has been the goal toward which Coach Chile Walsh, former Notre Dame player, and his squad have been working. Two special trains will bring 3,000 supporters of the Billikens.

The invaders already have run wild in an opener against Millikin, Little Nineteen champion.

Gil Berry, all conference half back, and Stan Jensen, the only regular lineman from last year, are the only letter men in the squad on which Illinois must rely and learn something about the Notre Dame system which will be faced at Purdue next week.

OHIO VS. CINCINNATI

Columbus, O., Oct. 2.—[Special.]—Ohio State university will open its 1931 football season tomorrow when it renews gridiron relations with the University of Cincinnati at the Ohio stadium. Both teams will have many sophomores. The Buckeyes will use four with a possibility of two more being added before game time.

Ohio State has won eight of ten games from Cincinnati and has totaled 190 points to the Bearcats' 49. The last game was played in 1919 and the Buckeyes won, 46 to 0.

TWO FOES FOR PURDUE

Lafayette, Ind., Oct. 2.—[Special.]—Purdue's football squad will open the season here tomorrow against Coe and Western Reserve in a double header that will be the feature of the Boy Scout day. Several thousand Boy Scouts, guests of the athletic department for the afternoon, will attend.

Coach Noble Kizer will start a sophomore back field of Fred Hecker, Dusie Moore, Roy Horstman and Paul Pardonner in the opener against Western Reserve saving the veteran Risk, Purvis, Yunevich, White foursome for the game with Coe.

AGGIES TEST GOPHERS

Minneapolis, Minn., Oct. 2.—[Special.]—The Minnesota football squad today put the finishing touches to the most intensive drill of the season for its game with the Oklahoma Aggies here tomorrow.

The Oklahoma team arrived today and worked out in the stadium shortly before the Gophers took the field.

Coach Fritz Crisler will use three new men in his starting lineup tomorrow—Roy Oen at center in place of Stein, Jim Dennerly at right guard instead of Reihsen, and Burdick at left half for Sam Swartz.

The Gophers will have quite an advantage in weight, but the Aggies have an experienced team of letter men.

MICHIGAN PLAYS TWICE

Ann Arbor, Mich., Oct. 2.—[Special.]—The advance guard of the thousands of state high school students who will witness Michigan's double header tomorrow with Central State Teachers college and Michigan Normal college arrived in Ann Arbor this afternoon, while the remainder, probably 40,000, will reach here tomorrow morning.

Games Today

BIG TEN.

Nebraska at Northwestern.
St. Louis U. at Illinois.
Notre Dame at Indiana.
Pittsburgh at Iowa.
Central Teachers and Michigan Normal at Michigan.
Cincinnati at Ohio State.
Oklahoma Aggies at Minnesota.
Coe and Western Reserve at Purdue.
Bradley and North Dakota Aggies at Wisconsin.

EAST.

Rhode Island at Brown.
Washington and Jefferson at Carnegie Tech.
St. Lawrence at Colgate.
Union at Columbia [New York.]
Niagara at Cornell.
Buffalo at Dartmouth.
West Virginia at Fordham.
Bates at Harvard.
Providence at Holy Cross.
Muhlenberg at Lafayette.
West Virginia Wesleyan at New York univ.
Lebanon Valley at Penn State.
Swarthmore at Pennsylvania.
Amherst at Princeton.
Hobart at Syracuse.
Ursinus at Army.
William and Mary at Navy.
Maine at Yale.

CENTRAL WEST.

Northwestern college at Carroll.
[...] at Cedar Falls.
[...] at Crane.
Manchester at De Pauw.
Albion at Detroit City college.
St. Ambrose at Dubuque.
Rose Poly at Earlham.
St. Viator at Illinois Wesleyan.
[...] Teachers at Iowa Wesleyan.
Pittsburgh Teachers at Kansas Aggies.
Cornell college at Michigan State.
Lombard at Milwaukee Teachers.
North Central at Monmouth.
Iowa State at Morningside.
[...] at Ohio university.
Augustana at Sioux Falls.
Bloomville at Wabash.
Illinois college at Washington university.
Indiana Teachers at Fairmont.
Oshkosh Teachers at Marquette Teachers.
De Kalb at Normal.
La Crosse Teachers at Columbia [Dubuque].

SOUTH.

Mississippi at Alabama.
Virginia M. I. at Duke.
West Maryland at Georgetown.
Virginia Poly at Georgia.
South Carolina at Georgia Tech.
Maryville at Kentucky.
Virginia at Maryland.
[...] at Oklahoma.
[...] at Southern Methodist.
[...] at Tennessee.
[...] at Texas.
Texas A. & M. at Tulane.
North Carolina at Vanderbilt.
Davidson at Washington and Lee.

WEST.

St. Mary's at California.
Santa Clara at Stanford.
[...] State at Southern California.
[...] at Washington.
California [Los Angeles] at Washington State.
Idaho and Oregon at Portland.

MOON MULLINS—MAMIE'S RECOMMENDATION

Rockford High Eleven Beats Marshall, 7-6

Games Today

Lindblom vs. Harrison at Normal park.
Lake View vs. McKinley at Logan Square park.
Hyde Park vs. Parker at White City.
Calumet vs. De La Salle at Shewbridge field.
Weber vs. St. Philip at St. Philip field.
St. Mel vs. St. George at Evanston.
Roosevelt at Waukegan.
Crane Tech at Oak Park.
Senn vs. Proviso at Maywood.
Tilden at Kankakee.
St. Rita at Aurora.
Fenger at Ashland, Ky.
York at Maine.
Riverside at Downers Grove.
Hinsdale at Glenbard.
La Grange at Morton.
Thornton at Lockport.

Rockford, Ill., Oct. 2.—[Special.]—Rockford High school's football team defeated Marshall High school of Chicago, 7 to 6, tonight at Rockford stadium before 5,000, the largest crowd of the season. The game ended with Marshall having the ball on Rockford's one-yard line.

Rockford took the lead in the second quarter when Williams hit the Marshall line for three yards and a touchdown. Full Back Allen scored the extra point on a place kick.

Eddie Schwartz, who with Capt. Barron led the Marshall attack, got away in the third quarter for a 62-yard run, but was tackled. Schwartz then scored Marshall's touchdown on a three-yard plunge. The lineup:

MARSHALL [6].		ROCKFORD [7].
Goldstein	L. E.	McCarthy
Goldman	L. T.	Griggs
Barry	L. G.	Erb
Bernstein	C.	Lindhe
Berman	R. G.	Peterson
Block	R. T.	Rundquist
Perry	R. E.	Nyquist
Tucker	Q. B.	Anger
Schwartz	L. H.	Alecks
Fiorito	R. H.	Gustitus
Barron [C.]	F. B.	Allen

Touchdowns—Williams, Schwartz. Point after touchdown—Allen.

ELGIN, 13; ENGLEWOOD, 7.

Scoring late in the last quarter, Elgin defeated Englewood, 13 to 7, at Elgin last night. Olson, Elgin quarter back, raced 65 yards for a touchdown in the second quarter. Whittington scored on a 32 yard run in the third quarter and Englewood made good on the extra point attempt. Olson plunged over the line for a touchdown to give Elgin the victory. Lineup:

ENGLEWOOD [7].		ELGIN [13].
Little	L. E.	Pilcher
Laskin	L. T.	Buerk
Ponto	L. G.	Smith
Bamberg	C.	Shaw
Larson	R. G.	Skoning
Edwards	R. T.	Estergard
Milekzky	R. E.	Bazos
Whittington	Q. B.	Olson
Henry	L. H.	Nottolini
Rozgus	R. H.	Levey
Garland	F. B.	Blakesley

Touchdowns—Olson [2], Whittington. Points after touchdown—Whittington, Levey.

HORACE MANN, 33; BOWEN, 0.

Scoring three touchdowns, Heckler led Horace Mann to a 33 to 0 triumph over Bowen of the central section last night at Gary, Ind. Snyder and Feurst also scored for the victors. Lineup:

GARY [33].		BOWEN [0].
Sutherland	L. E.	Carlson
Davis	L. T.	Milosovich
Coundiff	L. G.	Swanson
Fleming	C	Batonti
Weeks	R. G.	Smietenka
Bam	R. T.	Johnson
Lacey	R. E.	Nomenson
Gailey	Q. B.	Berry
Snyder-Miller	L. H.	Anderson
Feurst-Bolkovats	R. H.	Drake
Heflin-Hecker	F. B.	Chartier

Touchdowns—Hecker [3], Snyder, Feurst. Points after touchdowns—Sutherland, Lacey, Heflin.

EAST AURORA WINS, 12-7.

A touchdown by Schindelbeck in the final minutes gave East Aurora a 12 to 7 victory over Thornton High school of the South Suburban league last night at East Aurora. Lineup:

EAST HIGH [12].		THORNTON [7].
Krueger	L. E.	Culver
Eckert	L. T.	Koester
Sullivan	L. G.	Sutton
Miller	C.	Ratkus
Sebastian	R. G.	Inthand
McLaughlin	R. T.	Goebel
Kelley	R. E.	Zaticek
Nadelhoffer	Q. B.	Ring
White	L. H.	Klein
Runberg	R. H.	Smczyki
Schindelbeck [C.]	F. B.	Cianning

Touchdowns—White, Schindelback, Ring. Point after touchdown—Ring.

ST. IGNATIUS, 14; FENWICK, 13.

St. Ignatius defeated Fenwick of Oak Park, 14 to 13, last night at Mills stadium, for its first victory of the season. St. Ignatius led at the half, 7 to 0.

BLUE ISLAND, 7; ARGO, 6.

Blue Island High school of the South Suburban league scored a 7 to 6 victory over Argo yesterday at Blue Island. Blue Island scored in the last quarter when Nagel, after a pass, went across on a line plunge. Nagel also gave Blue Island the victory by plunging for the extra point. Roselini scored for Argo in the second quarter on a five yard dash through tackle.

McWeeny Seeks 20th Win for Mills Tomorrow

When the Cleveland semi-pro baseball club faces the Mills in a double header tomorrow at Mills stadium, Doug McWeeny, Mills pitcher, will seek his twentieth victory of the season. Either Forrest Paddock or Tim Murchison will pitch the other game.

World Series Composite Scores

St. Louis, Mo., Oct. 2.—(AP)—The composite box score for the first two games of the world's series:

PHILADELPHIA.

Player—	§G.	AB.	R.	H.	2B.	3B.	HR.	RBI.	SO.	BB.	Pct.	PO.	A.	E.	Pct.
	INDIVIDUAL BATTING											INDIV. FIELDING.			
Bishop, 2b	2	10	1	1	0	0	0	0	2	0	.100	1	8	0	1.000
Haas, cf	2	9	1	2	1	0	0	1	2	0	.222	7	0	0	1.000
Cochrane, c	2	6	2	2	0	0	0	0	1	3	.333	12	0	0	1.000
Simmons, lf	2	8	1	1	0	0	1	2	2	1	.125	4	0	0	1.000
Foxx, 1b	2	6	0	3	0	0	0	2	1	2	.500	20	1	0	1.000
Miller, rf	2	8	0	1	0	0	0	0	2	0	.125	3	0	0	1.000
Dykes, 3b	2	6	0	2	0	0	0	0	0	2	.333	1	3	0	1.000
Williams, ss	2	5	1	2	0	0	0	0	4	2	.400	3	7	0	1.000
Grove, p	1	4	0	0	0	0	0	0	3	0	.000	0	0	0	.000
Earnshaw, p	1	3	0	0	0	0	0	0	1	0	.000	0	2	0	1.000
*Moore	1	1	0	0	0	0	0	0	1	0	.000	0	0	0	.000
Totals		66	6	14	1	0	1	5	19	10		51	21	0	

*Batted for Earnshaw in ninth inning of second game.

ST. LOUIS.

Player—	G.	AB.	R.	H.	2B.	3B.	HR.	RBI.	SO.	BB.	Pct.	PO.	A.	E.	Pct.
	INDIVIDUAL BATTING											INDIV. FIELDING.			
High, 3b	1	4	0	1	0	0	0	0	1	0	.250	0	1	0	1.000
*Flowers, 3b	2	5	0	0	0	0	0	0	0	0	.000	2	1	0	1.000
Roettger, rf	1	5	1	2	0	0	0	0	1	0	.400	1	0	0	1.000
Watkins, rf	1	4	0	2	1	0	0	0	1	0	.500	1	0	0	1.000
Frisch, 2b	2	8	1	3	1	0	0	0	0	0	.375	8	5	0	1.000
Bottomley, 1b	2	7	0	1	0	0	0	1	1	1	.143	13	1	0	1.000
Hafey, lf	2	8	0	1	0	0	0	0	3	0	.125	4	0	0	1.000
Martin, cf	2	7	2	5	2	0	0	1	1	0	.713	2	0	0	1.000
Wilson, c	2	7	0	0	0	0	0	1	0	0	.000	19	1	1	.952
Gelbert, ss	2	6	0	3	1	0	0	1	0	0	.500	4	8	0	1.000
Derringer, p	1	2	0	0	0	0	0	0	1	0	.000	0	0	0	.000
Johnson, p	1	0	0	0	0	0	0	0	0	0	.000	0	0	0	.000
Hallahan, p	1	3	0	0	0	0	0	0	2	0	.000	0	0	0	.000
†Blades	1	1	0	0	0	0	0	0	1	0	.000	0	0	0	.000
‡Mancuso	1	1	0	0	0	0	0	0	0	0	.000	0	0	0	.000
Totals		68	4	18	5	0	0	4	12	1		54	17	1	

*Batted for Derringer in seventh inning of first game.
†Batted for Johnson in ninth inning of first game.
‡Batted for High in ninth inning of first game.

PITCHERS' RECORDS [PHILADELPHIA].

	†G.	IP.	H.	R.	ER.	BB.	SO.	WP.	HB.	W.	L.	Pct.
Grove	1	9	12	2	2	0	7	0	0	1	0	1.000
Earnshaw	1	8	6	2	2	1	5	0	0	0	1	.000

PITCHERS' RECORDS [ST. LOUIS].

	†G.	IP.	H.	R.	ER.	BB.	SO.	WP.	HB.	W.	L.	Pct.
Hallahan	1	9	3	0	0	7	8	1	0	1	0	1.000
Derringer	1	7	11	6	5	3	9	0	0	0	1	.000
Johnson	1	2	0	0	0	0	2	0	0	0	0	.000

Composite score by innings:

Philadelphia	0	0	4	0	0	0	2	0	0	—6
St. Louis	2	1	0	0	0	0	1	0	0	—4

Sacrifices—Dykes, Gelbert. Stolen bases—Martin [3], Hafey. Double plays—Bishop to Williams to Foxx, Bottomley [unassisted], Frisch to Gelbert to Bottomley. Left on bases—Philadelphia, 17; St. Louis, 15. Time of games—1:55, 1:49.

§Legend—G.—Games; AB.—At bat; R.—Runs; H.—Hits; 2B.—Two base hits; 3B.—Three base hits; HR.—Home runs; RBI.—Runs batted in; SO.—Struck out; BB.—Bases on balls; Pct.—Percentage; PO.—Putouts; A.—Assists; E.—Errors.

†Pitching legend—G.—Games; IP.—Innings pitched; H.—Hits off pitcher; R.—Runs permitted; ER.—Earned runs; BB.—Bases on balls; SO.—Struck out; WP.—Wild pitch; HB.—Hit batsmen; W.—Won; L.—Lost.

Composite City Series Scores

CUBS.

	*G	AB	R	H	TB	2B	3B	HR	SH	SB	RBI	Pct	PO	A	E	Pct
	INDIVIDUAL BATTING												INDIV. FIELDING.			
Smith, p	1	3	0	2	2	0	0	0	0	0	0	.667	1	2	0	1.000
English, ss	3	9	1	4	6	2	0	0	0	0	0	.444	10	5	0	1.000
Barton, of	3	11	0	3	3	0	0	0	0	1	2	.273	9	0	0	1.000
D. Taylor, of	3	11	0	2	2	0	0	0	0	0	0	.182	3	0	0	1.000
Bell, 3b	3	12	0	2	2	0	0	0	0	0	1	.167	5	5	1	.909
Hemsley, c	2	7	0	1	1	0	0	0	0	0	0	.143	10	3	0	1.000
Cuyler, of	3	10	1	1	2	1	0	0	2	0	0	.100	1	0	0	1.000
Herman, 2b	3	10	1	1	1	0	0	0	1	0	0	.100	5	11	1	.941
Grimm, 1b	3	10	0	0	0	0	0	0	0	0	0	.000	31	3	0	1.000
Hartnett, c	1	3	0	0	0	0	0	0	0	0	0	.000	4	1	1	.833
Root, p	2	2	0	0	0	0	0	0	0	0	0	.000	0	3	0	1.000
Bush, p	1	3	0	0	0	0	0	0	0	0	0	.000	2	2	0	1.000
Blair, ph	1	1	0	0	0	0	0	0	0	0	0	.000				
Warneke, p	1	0	0	0	0	0	0	0	0	0	0	.000	0	0	0	.000
May, p	1	0	0	0	0	0	0	0	0	0	0	.000	0	1	0	1.000
Sweetland, p	1	0	0	0	0	0	0	0	0	0	0	.000	0	0	0	.000
		92	3	16	19	3	0	0	3	1	3	.174	81	36	3	.975

WHITE SOX.

	*G	AB	R	H	TB	2B	3B	HR	SH	SB	RBI	Pct	PO	A	E	Pct
Cissell, ss	3	13	1	5	6	1	0	0	0	0	0	.385	5	9	1	.933
Blue, 1b	3	11	0	4	6	2	0	0	0	1	3	.364	40	3	2	.956
Frasier, p	1	3	0	1	1	0	0	0	0	0	0	.333	0	1	0	1.000
Sullivan, 3b	3	11	1	3	3	0	0	0	0	0	0	.273	0	8	0	1.000
Jolley, of	3	12	1	3	6	0	0	1	0	0	3	.250	9	0	0	1.000
Fonseca, of	3	9	1	2	3	1	0	0	0	0	0	.222	2	0	0	1.000
Watwood, of	3	14	3	3	4	1	0	0	0	1	0	.214	6	0	0	1.000
Grube, c	3	10	1	2	2	0	0	0	0	0	1	.200	11	3	0	1.000
Kerr, 2b	3	9	2	1	1	0	0	0	0	0	2	.111	6	13	1	.950
Lyons, p	1	4	0	0	0	0	0	0	0	0	0	.000	1	5	0	1.000
Faber, p	1	4	0	0	0	0	0	0	0	0	0	.000	0	1	0	1.000
Appling, ss	1	1	0	0	0	0	0	0	0	0	0	.000	0	1	0	1.000
Reynolds, ph	1	1	0	0	0	0	0	0	0	0	0	.000				
Tate, c	1	0	0	0	0	0	0	0	0	0	0	.000	0	0	0	.000
Fothergill, ph	1	0	0	0	0	0	0	0	0	0	0	.000				
		102	10	24	32	5	0	1	0	2	9	.235	80	44	4	.969

*Legend—G.—Games; AB.—At bat; R.—Runs; H.—Hits; TB.—Total bases; 2B.—Two base hits—3B.—Three base hits; HR.—Home runs; SH.—Sacrifice hits; SB.—Stolen bases; RBI.—Runs batted in; Pct.—Percentage; PO.—Putouts; A.—Assists; E.—Errors.

Wilson Erred in 9th, Scorers Finally Rule

[Continued from first sport page.]

and two he let Moore have another of those. It was a bad ball, and perhaps Moore should have had an error of some kind for trying to dig it out of the dirt, for a ball bat is no niblick. However, this pinch hitter sent up to slam one with two runners aboard and the club two runs behind took a low swing at a pitch so poor that the ball hit the dirt just back of the plate as Moore swung. Foxx left second in a despairing dash for third, and Jimmy Wilson, catching for the Cardinals, dropped the third strike. That is, he didn't even catch it, for it hooked down into the dust before it got to him and he had to grab for it.

All Are Confused.

Well, now Wilson threw to third to catch Foxx, who slid safely under Jake Flowers down there, but the St. Louis club started tearing off the field figuring that Moore's third strike had made the third out, anyway. Moreover, though Wilson had dropped the third strike, Moore had made no move to run for first and the St. Louis team was out of position when Eddie Collins came screaming in from the coachers' box at third for Moore to run like all hell. Waite Hoyt ran over from the bench and gave Moore a shove and finally he got there safe, filling the bases.

Bishop, the next hitter, fouled one higher than the upper deck roof and Jim Bottomley, the Cardinals' first baseman, tumbled all over the Athletics' bullpen bench taking the catch to end the game.

Now everybody wanted to know how to score the play. There was an error there somewhere, and the scorers first gave that to Hallahan on account of his low throw.

Then the scorers upstairs decided in the interests of consistency and the laws of baseball to call it a strikeout and an error for Wilson for throwing to the wrong base when he should have thrown to first to retire Moore.

Umpires Have It Easy.

The umpires were having a hard time justifying their existence in this ball game, for there weren't many decisions to make up to this one and those which did come up were routine yes or no problems and easily settled. Still, the boys get a lot of pay for umpiring in the series and there was some action, anyway, in their nimble bouncing and posturing on every pitch, a great display of that which is known as the old pepper and for the benefit of their bosses, the presidents of the two leagues.

George Earnshaw could have won almost any other ball game pitching as he did, for he gave only six hits himself, three of them doubles, however. Moreover, he walked only one hitter so, counting Hallahan's seven passes, the traffic against him was considerably lighter.

[Copyright: 1931: By The Chicago Tribune.]

Cardinals Beat Athletics, 2-0; Square Series

[Continued from first sport page.]

we would have started if Wilson's mental faculties hadn't forsaken him in the pinch. First, about Mr. William Anthony Hallahan, the Binghamton, N. Y., bun and cookie salesman.

Hallahan didn't allow a Mack player to reach first base until he issued the first of his seven walks, to Mickey Cochrane, with two out, in the fourth.

The first of the three hits off Hallahan, all singles, was knocked by Miller after Foxx had walked to start the fifth. The second hit was made by Haas with one out in the sixth and Foxx led off the seventh with the third and final single.

Hallahan had the situation well in hand in all innings except three. In the fifth the Athletics filled the bases with one out; in the seventh they had men on first and third with two out, and, as previously related, Wilson's boner loaded the bases after a strikeout apparently had ended the game. We'll tell you later about the way he emerged from these trying situations.

Martin Dazzles A's.

And now for Mr. John Leonard Martin.

Martin, in the opening game yesterday, made good on his and Manager Gabby Street's earlier forecasts that he would be one of the stars of the series by doubling in the first inning and following with singles the next two times he faced Grove.

Martin got a big sendoff when he came to bat with one out in the second inning today. He knocked a line drive in front of Al Simmons, the Athletics' left fielder, for what 99 players out of a hundred would have been content to call a single. But the Wild Horse galloped right on to second, much to the amazement of the great Simmons.

Pep stole a base in the opener and figured there was no reason why he couldn't steal another. He raced to third, and the proud Mr. Cochrane, Philadelphia's catcher, was so aghast at this freshman audacity that he almost threw the ball into left field. Wilson followed with a long fly and Pep trotted home with the first of his two runs and the one that proved enough to give Hallahan his second world series shutout in two years.

Work Squeeze Play.

Martin wasn't through by a long shot when he scored that first run. He led off the seventh with a single and, though the book wouldn't have advised him to do it, he stole second before Wilson even had time to give him a hit and run signal. He went to third while Bishop was throwing out Wilson and came home on a squeeze play with a terrific slide under Cochrane, who was pretty much distressed with his antics by that time.

The squeeze which sent Martin home the second time was executed by Gelbert and probably would have failed but for the irritation that Martin's reckless dashing about had occasioned. Gelbert's effort was a bunt which Earnshaw normally would have handled with greater grace and skill.

Now, here's the detail of the Athletics' chances: Foxx led off the fifth with a walk and stopped at second on the first Philadelphia hit of the game, Miller's single to right. The runners moved forward on Dykes' sacrifice. Then Williams was given a more or less intentional pass, filling the bases. Earnshaw hit into a double play, Frisch to Gelbert to Bottomley, to retire the side.

Earnshaw was again the goat in the fadeout in the seventh. Foxx opened with a single and was forced by Miller. Dykes fouled to Bottomley, but Williams walked. Miller got to third, but Williams stayed on first when Hallahan was charged with a wild pitch. Earnshaw then struck out.

That Baffling Ninth.

But the ninth, as you know was the hot one. Foxx walked and Miller flied to Hafey. Dykes walked, but Williams was called out on strikes. Moore batted for Earnshaw and missed two strikes. He tipped a third one, but Wilson dropped the ball. Hallahan sent in a wicked drop and Moore struck at it and missed, but Wilson caught the ball just after it had hit the ground. He threw to third for a reason yet to be determined, but Moore stopped running and the players and spectators started to leave.

Eddie Collins, coaching at third, apparently was the only player in the park who fathomed the situation and yelled to Moore to run on to first, which he did. The umpires then made it clear to the congress of startled and puzzled athletes that the bases were full.

It looked like a swell chance for Hallahan to explode and blow into a million fragments, but his first pitch to Bishop was a called strike and the next was the foul on which Bottomley distinguished himself.

The next game of the series will be played in Philadelphia Monday. It probably will be Burleigh Grimes of the Cardinals pitching against Rube Walberg of the Athletics.

World Series Facts

ST. LOUIS, Mo., Oct. 2.—The figures for the second game of the world series follow:

Attendance, 35,047.
Receipts, $157,415.
Players' share, $80,281.65.
Clubs' share, $53,521.10.
Commissioners' share, $23,612.25.
Total for two games:
Attendance, 74,476.
Receipts, $322,376.
The standing:

	W.	L.	Pct.
Philadelphia	1	1	.500
St. Louis	1	1	.500

A's Rush for Home; Cards Leave Today

[Chicago Tribune Press Service.]

St. Louis, Mo., Oct. 2.—The Athletics left for Philadelphia at 7 o'clock this evening. The Cards weren't in such a rush. They will leave at noon tomorrow.

—•—

It was hazy all morning, but an hour before game time the sun broke loose in a great big way. The temperature was around 75.

—•—

The second guessers called Andy High's failure to capture Dykes' high bouncer at the start of the fatal third yesterday the break of the game. So Jake Flowers went to third today as Sparky Adams' substitute.

—•—

Hallahan's pitching to Bishop to open the game was typical of one of his main moods. The count was three balls and two strikes when Max tapped to Frisch.

—•—

Wild Bill wasn't so typical with the next two batsmen, Haas and Cochrane. He struck out both of them on seven pitches.

—•—

Haas looked bad on Watkins' hit in the first inning. It was a clean single properly played, but Watkins got to second for a double while Haas loafed on the throw. Frisch and Bottomley could not follow up with even a little help, however.

—•—

The St. Louis fans refused to get excited when the A's failed to reach first in the first two innings. The St. Louisans probably remembered that was the way yesterday's contest started off.

—•—

Pepper Martin threw Mickey Cochrane into a panic when he stole third following his double in the second inning. Dykes was lucky to seize Mickey's frantic shot.

—•—

At the end of the first three innings Hallahan had accomplished four strikeouts, one fewer than Derringer's mark at the same juncture in the first game.

—•—

Mickey Cochrane was the first Mack to reach first. He walked after a three and two count with two out in the fourth. The lapse led to nothing, for Mickey forthwith was forced by Simmons.

—•—

Pepper Martin, Cardinal freshman outfielder, got the biggest hand of the day when he appeared at bat the first time. In the opener Martin made a double. Today he stole third and registered the first run on Wilson's fly.

—•—

Bing Miller's hit, the first of the game for the A's was a line single to right in the fifth inning. It was the second stage in the futile loading of the bases.

—•—

The second hit off Hallahan was a line single to left by Haas with one out in the sixth. Then followed two of the nicest plays of the series—Watkins' spearing of Cochrane's drive to the right field wall and Flowers' pickup of Simmons' skidding grounder for a force out to retire the side.

—•—

When Frisch doubled in the sixth he became the first player to knock 48 hits in world series play.

—•—

In the sixth inning Jim Bottomley failed with a man on base for the third time in the game. Frisch had just doubled, but the flop of the 1930 season fanned.

—•—

It took 1,005,000 telegraph words to tell about the first two games of the series and the broadcasters used at least a couple of billion.

City Series Facts

FACTS about the city series between the Cubs and the White Sox follow:

THIRD GAME.

Attendance	14,245
Receipts	$15,762.50
Players' share	8,038.87
Clubs' share	5,359.25
Commissioner's share	2,364.38

TOTALS FOR THREE GAMES.

Attendance	42,293
Receipts	$46,972.50
Players' share	23,955.97
Clubs' share	15,970.65
Commissioners' share	7,045.88

FOURTH GAME.

TODAY—At Comiskey park.
Starting time—2 o'clock.
Probable batteries—Malone and Hartnett for the Cubs; Thomas and Grube for the White Sox.

STANDING.

	W.	L.	Pct.
Cubs	2	1	.667
Sox	1	2	.333

Der Kaptink Nearly Spoils Root's Act

The Cubs were crossed up a bit when getting relief to Smith in the ninth inning of the city series game yesterday. Grimm, being field captain, waved with his left arm toward the bull pen. Being a southpaw, Der Kaptink probably didn't stop and think that a left handed wave would bring on a southpaw pitcher. Jakie May saw the sign and started in, but a messenger dashed out from the bench and made motions that Root was the man Hornsby wanted.

—•—

When Reynolds appeared as a pinch hitter for Grube with the bases filled in the eighth Smith threw two wide of the plate. Reynolds figured if the next came over it would be a cripple. It came over all right, and Reynolds swung, but only an ordinary fly resulted.

—•—

After the fourth game today at Comiskey park the players can get out their pads and pencils and figure out the approximate per man share for losers and winners. Each winning portion probably will be under $1,000, even with a good turnout today. Last year each of the Cubs carried home $1,200.

—•—

The Cubs swarmed around Ump Magerkurth in the ninth when he ruled a ball on a pitch that looked suspiciously like a third strike over the inside corner for Lyons. The fact that Lyons laughed while the Cubs were complaining indicated that he appreciated he was getting away with something.

—•—

Blue, even though his average is .364, is the hard luck hitter of the series. English leaped up to rob him of a safety in the second game and yesterday Barton got his hands around a powerful line drive to right center in the fifth.

—•—

Holding the Cubs to six hits is a job not easily accomplished. That Lyons was able to do it and not weaken toward the finish should be pretty sound evidence that his arm, after being crippled since last March, is back to normal.

NORTH DAKOTA RUNS WILD OVER DE PAUL, 41 TO 7

Grand Forks, N. D., Oct. 2.—[Special.]—The University of North Dakota's football team ran wild over De Paul university of Chicago here tonight to roll up a 41 to 7 victory. De Paul last week defeated Detroit university, 12 to 0, and by virtue of that victory had been expected to give North Dakota a hard fight.

North Dakota scored in every one of the four periods. Starting slowly, the Dakotans turned on their power in the second quarter to score twice. They added another touchdown in the third period and two more in the fourth. Richmond, half back, led the attack, scoring four of his team's touchdowns.

De Paul scored late in the last quarter, Condon, a substitute, carrying the ball over the line. Jablonski added the extra point. Lineup:

NORTH DAKOTA [41].		DE PAUL [7].
Felber	L. E.	Roche
Long	L. T.	Barskis
Dablow	L. G.	Cowhey
Bourne	C	Gorsky
Malo	R. G.	McClane
Wick	R. T.	Cherne
Merback	R. E.	Delaney
Revell	Q. B.	Flood
Pierce	L. H.	Steffen
Richmond	R. H.	McGivern
Burma	F. B.	Jablonski

Touchdowns—Richmond, 4; Pierce, Neuenschwander, Condon. Points after touchdown—Richmond, 4; Pierce, Jablonski. Substitutions—North Dakota—Wexler, Ridablow, N. Kauf, Babcock, Meinhover, Jacobson, Mahowald, Nesting, Gustafson, Stablein, Egizzii, Gilson, Murray, Neuenschwander. De Paul—Sexton, Doody, Flood, Buttcher, J. O'Brien, Schuster, Ed O'Brien, Boid, Morse, Condon. Referee—C. Kimball [Fargo]; Umpire, Bob Thompson [Minneapolis]; head linesman, Mickelson [Morningside].

TROPIC-AIRE

The Original Fan-Equipped Hot Water Automobile Heater

will broadcast

Football Scores

over

WMAQ

SATURDAYS

5:45 to 6:00

Central Standard Time

Last Broadcast December 12

General Equipment Co.
2636 Indiana Ave.

Ideal Auto Supply Co.
4750 Washington Blvd.
520 Davis St., Evanston, Ill.

DISTRIBUTORS

ROOT STOPS SOX RALLY IN NINTH; CUBS WIN, 2 TO 1

Take Lead in Series, Two Games to One.

[Continued from first sport page.]

fair because of a previous use of pinch hitters, was the first to surrender. He popped meekly to Billy Herman.

Lyons was permitted to bat for himself. A roller to Charley Grimm and a throw to the plate to force Blue achieved the second out. Then Woody English smothered a fairly hard grounder by Johnny Watwood, tossed to Herman at second and the show closed.

Cubs Score Victory Early.

The matter of getting the two run jump on Lyons in the first inning began with the first Cub batter. English doubled over Blue's head on the second ball pitched. Herman made one attempt to sacrifice and then decided to wait. His reward was a walk.

Kiki Cuyler's bunt nudged the two runners along and while Johnny Kerr was throwing out Lester Bell, English scored. Vin Barton bounced a single through second to move Herman home and Watwood saved Lyons further embarrassment by dashing into deep center to clutch Dan Taylor's fly.

Prior to making a scoring impression on Smith in the fourth inning, the Sox had made no noticeable use of their bats. In three innings only one of them survived to become a base runner. That was Watwood, who hit a single past Herman in the first. A double play followed.

Lyons Settles Down.

Watwood also was the next south sider to reach base. He doubled to right center at the start of the fourth. Bill Cissell singled to right, but Watwood halted at third. He scooted home on Jolley's fly to Taylor in the left field corner. A double play ended the flurry.

The Cubs didn't have to wait long to discover that Lyons wasn't quite as helpless as he appeared at the getaway. Rollie Hemsley singled in the second inning, but died stealing. A walk to English to start the third inning provided a scoring opening, but it was promptly plugged with a double play.

Cissell Causes Trouble.

Spider Bill Cissell was the cause of putting a load of extra labor on Lyons in the seventh. After two were out, Bill failed to come up with a grounder aimed straight at him by Hemsley. Smith singled over short, his second tap of this kind, and Hemsley speeded to third. English walked. Then Lyons got out of the fix by getting Herman on a grounder to Kerr.

Smith passed successfully through a similar spasm in the Sox seventh inning. With one out, Lou Fonseca singled to center for the American leaguers' fourth hit. A wild pitch put him on second and Blue walked. This was one spot where Smith had to have the help of his fielders. Grimm gave it to him by making a one handed reach for a wicked, low drive by Sullivan and beating the runner in a race to the bag.

When Bob Fothergill was ushered up to swing for Kerr, no time was lost in walking him. Then Carl Reynolds came in to pinch hit for Grube and there was great whooping from the Sox contingent. But Reynolds offered nothing more potent than a lazy fly to Barton.

Duquesne Scores 6-0 Win Over Oglethorpe Eleven

Pittsburgh, Pa., Oct. 2.—(AP)—A touchdown in the second quarter gave Duquesne university a 6-0 victory here tonight over Oglethorpe of Atlanta, Ga.

NOW ALL ONE PRICE

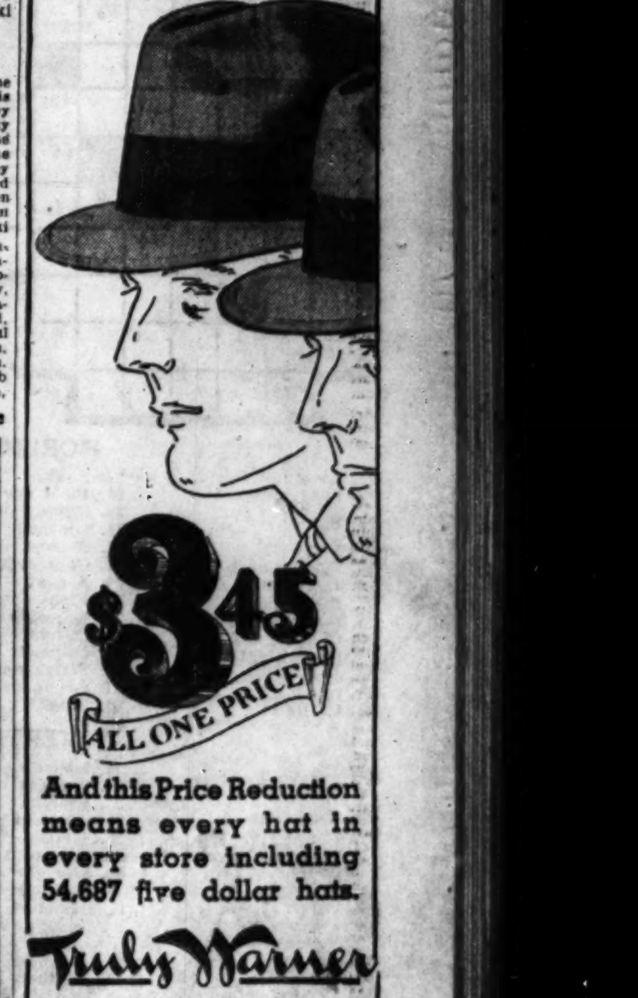

$3.45 ALL ONE PRICE

And this Price Reduction means every hat in every store including 54,687 five dollar hats.

Truly Warner Hats

6 South Dearborn
51 W. Madison
214 S. State

ACCUSES EX-WIFE AND LAWYERS OF $375,000 FRAUD

Ex-Owner of Oil Station Chain Seeks Damages.

Arthur Anderson, formerly the owner of a chain of south side wholesale and retail gasoline stations, yesterday filed a bill of review in the Superior court, in which he charged that four prominent lawyers, his former wife, and the receiver for his property have acquired joint ownership of his $375,000 estate by fraudulent litigation. At the same time he filed the praecipe of a $400,000 damage suit against all six as co-defendants in the Circuit court.

Those named in the actions are: Mrs. Ruth Anderson, who divorced Anderson last January; Charles M. Haft and Leo J. Hassenauer, who formerly were his attorneys; Benjamin H. Ehrlich and Aaron H. Cohen, attorneys for Mrs. Anderson, and Lloyd J. Smith, appointed receiver for Anderson's property.

Tells of Receivership.

At that time, according to the bill drawn by Attorney H. M. Phipps, Anderson was the owner of six stations and received a net income of $2,000 a month. After the receiver had remained in charge for nine months and had collected $43,282 there was only $357 on hand, the action charges.

Smith was appointed receiver by a Superior court judge after Mrs. Anderson had filed a bill for an accounting of her husband's estate in 1928. In that action she charged that she was a partner in her husband's business. Subsequently Judge Joseph H. Fitch ruled that Mrs. Anderson had only dower rights in the property and was not a partner, and the state Supreme court upheld the ruling.

Notwithstanding the court's ruling, the bill charges, Anderson's attorneys did nothing to remove the receiver. Shortly after Smith had submitted his report, Anderson charges, the Chicago City Bank and Trust company was appointed successor receiver. After fifteen months a report on the property was submitted by the bank at the request of Mrs. Anderson and Attorney Ehrlich, the bill alleges, and the assets were shown to be $3.62.

Accuses His Lawyers.

Asserting that he believes his former attorneys colloborated in the filing of his wife's divorce bill in the Circuit court, Anderson charges that he ordered his lawyers to prepare a cross bill denying his wife's allegation of desertion. They failed to do this, he alleges, and agreed with Attorney Ehrlich not to contest the divorce.

Anderson also charges that his lawyers informed him that if he went into court to testify that he had lost his property by fraud he would be imprisoned. He ordered Attorneys Haft and Hassenauer to file a cross bill charging his wife with adultery, but this was not done, the bill charges. Anderson charges that a division of his property was agreed upon against his wishes. Shortly afterward, his own attorneys, he charges, obtained a court order to hold in escrow the property given him under the agreement, pending the payment of large attorneys' fees.

Robert Keating Smith Is Dead at Westfield

Westfield, Mass., Oct. 2.—(AP)—The Rev. Robert Keating Smith, 66, well known in the Episcopal ministry and for twenty-one years rector of the Church of the Atonement here prior to his retirement in 1927, died today.

LITTLE ORPHAN ANNIE: Nice People

BOY KILLED BY AUTO; DRIVER MAKES GETAWAY

Harry Bebber, 11 years old, 3060 Fifth avenue, was crushed to death last evening beneath the wheels of an automobile driven by a hit-and-run motorist. The accident occurred along a dark stretch of Kedzie avenue between Monroe and Madison streets.

The driver, alone in a large roadster, stopped his machine and looked back. He saw the dying boy and running men converging on his car. A moment of indecision, and then he meshed his gears and swerved east in an alley, making his escape.

Henry Derrig, 2837 West Polk street, who heard the crash and saw the motorist flee, picked up the boy and ran to the office of Dr. I. M. Feinberg, 9 South Kedzie avenue. The child had died while he was being carried in, the physician said.

The death of the boy and one other brought the year's toll for Cook county to 931. The other victim:

George Green, colored, 30 years old, 237 North Artesian avenue. Died at the county hospital from injuries suffered Sept. 7 when he was run down at Western avenue and Lake street. The driver was Miss Edith Flanagan, 118 East 59th street.

Stanley Cipulskis, 26 years old, 5234 South Seeley avenue, hit-and-run driver, was held to the grand jury on a charge of manslaughter by a coroner's jury. Cipulskis drove away after killing Joseph Leonhart, 16 years old, 5237 Parkside avenue, at Archer and Massasoit avenues on Sept. 17, the testimony disclosed.

BUILDING TRADES VOTE TO CHASTISE 'REBEL' BRANCHES

VANCOUVER, B. C., Oct. 2.—(AP)—Disregarding solemn warnings of Daniel J. Tobin, Indianapolis, Ind., president of the Brotherhood of Teamsters, Chauffeurs, Stablemen and Helpers, the building trades department of the American Federation of Labor took steps today to chastise dissenters.

Building trades delegates, holding a departmental convention preliminary to the 51st annual gathering of the American Federation of Labor next week, called upon the federation to amend its constitution to force all international unions to affiliate with their respective departments or get out of the American Federation of Labor. The resolution was sponsored by the St. Louis Building Trades council. The resolution was approved by the building tradesmen by unanimous vote.

The three "dissenting" branches are the electrical workers, the carpenters and the bricklayers, who have refused to affiliate themselves with the other crafts in the Building Trades council partly because of jurisdictional disputes.

EASY TO START

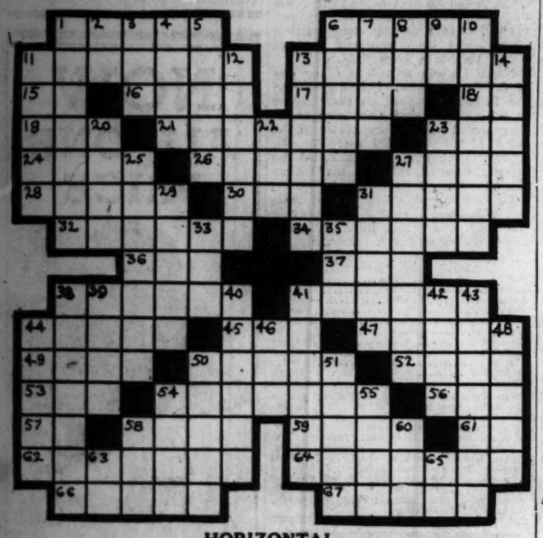

HORIZONTAL

1. Lively
6. Chalice
11. Sense
13. Inscribed
15. Part of verb "to be"
16. Leg joint
17. Secrete
18. Company [abbr.]
19. Chop
21. Cultivated areas
23. Possessive adjective
24. Fat
26. Combats
27. Real
28. Fig's cry
30. Sleep
31. Uncouth persons
32. Showed mercy
34. Consecrated place
36. A cyst
37. Fish
38. Entreats
41. Put in
44. Coquette
45. Writing implement
47. Group of soldiers
49. Flees
50. Cut
52. Certain
53. Fluid
54. Account books
56. Sea bird
57. Paid notice
58. Shade
59. Solitary
61. Half an em
62. Does over
64. Wife of a former European ruler
66. Highways
67. Gives forth

VERTICAL

1. Laments
2. Note of the scale
3. Kind
4. Chant
5. Work, as bread dough
6. Smiles
7. Frees of
8. Partook of
9. Pronoun
10. Spoken discourse
11. Cascade
12. A verbal noun
13. Pups
14. Olfactory organs
20. Support
22. Goddess
25. Metal
29. An undergarment
31. Workers
33. Discuss
35. Seaport of France
39. Finish
40. Chicken
42. Loot
43. Part of a chain
46. Shovels
48. Put money into
51. Dissolute person
53. Designating a system of land registration
54. Brother of a religious order
55. Unit of work
56. A normal contour feather
58. Pennies
60. Uneven as if eaten away
63. Burden
65. Close violently
68. Beverage
70. The Assam silkworm
73. River in Italy
75. Pronoun

YESTERDAY'S PUZZLE SOLVED.

Savant's Widow Dies

MRS. ALBERT A. MICHELSON.
[Moffett Photo.]
(From an old picture.)

Mrs. Albert A. Michelson, widow of the noted scientist, died yesterday morning in the Emergency hospital in Washington, D. C., surviving her husband by only five months. She failed to rally from the effects of a recent operation.

For the two years preceding Dr. Michelson's death on May 9, Mrs. Michelson nursed her husband, helping him to maintain his strength. It was this constant care, coupled with Dr. Michelson's strong will, that enabled him to complete his last great experiment, his third and most precise measurement of light in a mile long vacuum tube at Santa Ana, Cal.

After the funeral of Dr. Michelson, which was held in Pasadena, Mrs. Michelson went to Provincetown, Mass., where she made her home with her youngest daughter, Mrs. Sheldon Dick. She is survived by two other daughters, Mrs. Philip B. Maher of Chicago and Mrs. Festus Foster of Alexandria, Va. All were at their mother's bedside when she died.

Funeral services for Mrs. Michelson will be held this afternoon at St. John's church in Washington.

KUNZ CLAIMS LEAD AS VOTE COUNT CLOSES

A preliminary recount of the votes cast last fall in the race for congressman in the Eighth Illinois district was completed yesterday.

STANLEY H. KUNZ.
[A. P. Photo.]

Although the official count in November showed Peter C. Granata, Republican, elected by 1,160 votes, it was announced yesterday by friends of his Democratic opponent, Congressman Stanley H. Kunz, that Kunz appeared to have won by 810 votes.

The recount, however, is not final. It is more in the nature of a survey, made under the supervision of Attorney Edward H. Hoffman, who was appointed a special commissioner for the purpose by the clerk of the national house of representatives. During the recount many disputed ballots appeared and the claims of both candidates to them were put in the record. The elections committee of the house will have to pass on the question of the winner and may make its own recount of the ballots.

Daughters Share Million Left by John N. Dole

The will of John N. Dole, president of the board of directors of the H. N. Hooker Paint and Glass company, which disposes of his $1,000,000 estate, was admitted to probate yesterday by Oscar S. Caplan, assistant probate judge. Mr. Dole died in his home at Hubbard Woods on Sept. 21. He was 74 years old. After a few minor gifts two daughters, Mrs. Julia Dole Baird and Mrs. Josephine Dole Butler, both of Hubbard Woods, share the estate.

O'Donnell Bodyguard Arrested Near Home

(Picture on back page.)

Joe Cainski, 25 years old, one of the bodyguards of Edward "Spike" O'Donnell, gang leader, was arrested yesterday by Patrolman Thomas R. Casey of the New City station as he took an afternoon stroll near his home at 5209 South Hermitage avenue. He will be charged with disorderly conduct and arraigned in court today, police said.

Ben F. Michael, Mayor of Pekin, Ill., Is Dead

Pekin, Ill., Oct. 2.—[Special.]—Ben F. Michael, mayor of Pekin, died there this morning. He was 76 years old. He was serving his second term.

J. W. M'GAFFEY, READING CLERK OF COUNCIL, DIES

J. Wyatt McGaffey, 74 years old, reading clerk of the city council for the last 36 years, died yesterday at the home of his son, Wyatt, in Rockford. Funeral services will be held at 1:30 p. m. Monday from Schmidt's chapel, 3334 Irving Park boulevard. Burial will be at the Rosehill cemetery.

J. WYATT M'GAFFEY.

Mr. McGaffey, whose home was at 6044 Dorchester avenue, died of heart disease. He had been in ill health since last January. He was noted for his powerful voice, which made him especially capable as reading clerk in the council.

Mr. McGaffey is survived by his widow, Minnie, two sons, Wyatt, and Dr. Creighton McGaffey of Edinburgh, Scotland, a daughter, Mrs. Christine Frederick, author and lecturer on domestic science, and a brother, Ernest, a poet and formerly a Chicago lawyer, now living in Los Angeles.

Estate Worth $1,500,000 Left by Adam Kreuter

Adam Kreuter, manufacturer of laundry machinery, who died on Sept. 26, left an estate valued at $1,500,000, it was disclosed yesterday, when his will was admitted to probate by Oscar S. Caplan, assistant to Probate Judge Henry Horner. The estate is left in trust during her life for the widow, Mrs. Emily Kreuter, 2302 North Kedzie avenue. At her death it is to be divided equally between a daughter, Mrs. Julia K. Romeiser, of the Kedzie avenue address, and a son, Verner Kreuter, of Rochester, N. Y.

Civil War Veteran, 113, Dies of Old Age in East

Utica, N. Y., Oct. 2.—(AP)—William [Uncle Billy] Smith of Camden, 113 year old civil war veteran, died today of old age.

Other Radio Stations

6:30 to 6:45—Reis and Dunn. WJD.
6:45 to 7—The Goldbergs. WENR.
6:45 to 7—Morton Downey. WMAQ.
6:45 to 7—Radio's Greatest Lover. KYW.
7 to 7:30—Civic Concerts program. WLS.
7:30 to 8—Ben Slavin's orchestra. WLS.
7:30 to 7:45—Kate Smith. WMAQ.
7:45 to 8—Comedy act. WMAQ.
8 to 8:30—Floyd Gibbons. WLS.
8 to 8:15—Chicago Variety hour. WBBM.
8:30 to 9—William Wirges' orchestra. WLS.
8:30 to 9—Radio National Forum. WMAQ.
8:30 to 9—The First Nighter. KYW.
9 to 10—B. A. Rolfe and his orchestra. WLS.
9 to 9:30—Cuckoo. WIBO.
10:15 to 10:30—Arthur Pryor's band. WMAQ.

MRS. WILLIAMS, HOSPITAL WORK LEADER, DEAD

Mrs. Elizabeth G. Williams, 803 Noyes street, Evanston, for ten years president of the Frances E. Willard hospital auxiliary, died yesterday in the Evanston hospital. She was 69 years old. Funeral services will be held at 2 p. m. Monday in the First Presbyterian church of Evanston. Interment will be in Memorial Park cemetery.

Born in Wales, Mrs. Williams came to this country with her parents while she was a child. She was the widow of Edward O. Williams, and came with him to Evanston to live in 1892.

Mrs. Williams was interested in W. C. T. U. work, and the Chicago Boys' club. She was a director of the Bethesda Day nursery and belonged to the Eastern Star.

Mrs. Williams is survived by five children. They are: Mrs. Charles H. Bartlett, whose husband is the mayor of Evanston; Owen, Robert, and John Charles Williams, all of Evanston, and Cyrus Williams of Scarsdale, N. Y.

Dog Jumps Against Rifle; Youth Hit by Shot

Frank Wareham, 20 years old, son of Police Magistrate Edward J. Wareham of Broadview, was working yesterday in the garage of his home in the suburb. His collie dog bounded into the place and brushed against a loaded .22 caliber rifle which leaned against a workbench, discharging the gun. His master was taken to the Oak Park hospital with a flesh wound in the left thigh.

LUIGI CARNOVALE, AUTHOR OF PEACE PLAN, DIES AT 57

Luigi Carnovale, writer and creator of a world peace plan based on the principle of the abolition of neutrality, died yesterday at his residence at 2970 Sheridan road, of heart disease. He was 57 years old.

Mr. Carnovale was born in Stile, Calabria, Italy. His first wife was the former Mrs. Jessie E. Shears, a Chicago philanthropic worker and clubwoman. She died in 1921, leaving her $120,000 estate to her husband. Mr. Carnovale was the author of several books and recently had started the publication of a bi-lingual weekly.

Mr. Carnovale is survived by his widow, Clelia Fant Carnovale. No funeral plans have been made.

John George Stidger, 64, Railway Treasurer, Dead

Cleveland, O., Oct. 2.—(AP)—John George Stidger, 64, treasurer of the Wheeling and Lake Erie railroad, died suddenly late today after a heart attack. He entered the employ of the railroad as a clerk. He became treasurer in 1917. He leaves his widow and three daughters, Mrs. Mildred Peckinpaugh, wife of Roger Peckinpaugh, manager of the Cleveland Indians; Mrs. Pauline Stahler and Mrs. Wilda B. Curtis, and nine grandchildren.

Wife of Bowman Dairy Company President Is Dead

Mrs. Louise Crulkshank Bowman, wife of Robert A. Bowman, president of the Bowman Dairy company, died late Thursday at the family residence, 437 Roscoe street, after a long illness. She was 75 years old. Surviving Mrs. Bowman are her husband, a daughter, Mrs. Guy Lincoln Jones, and a son, Johnston A. Bowman. Funeral services will be held at the residence at 3 p. m. today. Burial will be in Memorial Park cemetery.

Former Cable Car Gripman Dies as Result of Fall

Edward Sheehy, 75 years old, died at his home, 2456 North Mozart street, yesterday from a fractured leg which he suffered in a fall four weeks ago. Mr. Sheehy was a former policeman and a horse car driver and cable car gripman.

1889 THE NORTHERN TRUST COMPANY CHICAGO 1931

YOUR SAVINGS ACCOUNT IS INVITED . . . . by

one of Chicago's oldest, most conservative banks

Savings Department
Ground Floor

THE NORTHERN TRUST COMPANY

Chicago

Deposits made between the 1st and 10th of the month draw interest from the first.

NORTHWEST CORNER LA SALLE AND MONROE STREETS

TUNE IN: "The Northerners,"
Thursday evenings, 9:00-9:30 WMAQ

BANDITS GET $4,000 LOOT IN THREE ROBBERIES

Robbers obtained more than $4,000 in three Chicago stickups yesterday.

Mrs. Elizabeth Gavora and her daughter, Judith Gavora, owners of a restaurant at 4657 West North avenue, were robbed of $1,500 by three armed men in the afternoon. Mrs. Gavora had drawn the money from a bank a little earlier to cash pay checks for industrial workers. The robbers compelled her to disclose where she had it hidden.

Three Negroes, two of them armed, compelled Miss Belle Abrams, cashier for the Kenwood Cleaners and Dyers at 740 West 47th street, to surrender $761 of the firm's money to them early last evening. They escaped in an automobile which they had left at the curb while they went into the office.

Max Zolla, 2757 Arthington street, having collected rents from a number of tenants, was on his way to a bank when two men halted him in front of 1127 South Kedzie avenue and forced him into a passageway. They took $1,784 and checks for $867 from him.

WGN

The Chicago Tribune Station on the Drake Hotel
416.4m-720k

FOOTBALL

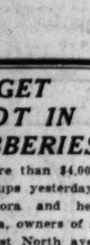

QUIN RYAN Reports Northwestern vs. Nebraska

The first of the football classics brought to your living room this afternoon! The whistle! The kickoff! Line plunges! The tackle! End runs! Line passes! None of these plays will escape the eye of Quin Ryan when he brings you the word picture of this gridiron battle between two great schools from Dyche Stadium in Evanston! The time of the kickoff:

2 O'CLOCK

Sponsored by Standard Oil of Indiana

DETAILS OF TODAY'S W-G-N PROGRAM
Saturday, October 3
(Central Standard Time)

DAYTIME

7 to 8:30—"On the 8:15"; Morning Devotions; Cheerio; Gene and Glenn; Morning Glories.
8:30 to 8:32—Farm Service: Weather Forecast; Estimated Live Stock Receipts.
8:32 to 8:45—W-G-N Mail Box.
8:45 to 9—A & P Food Program.
9 to 9:02—Farm Service: First Hog Market Report.
9:02 to 9:15—W-G-N Mail Box.
9:15 to 9:45—Digest of the Day's News.
9:45 to 10—Tom, Dick and Harry.
10 to 10:15—W-G-N Music Weavers.
10:15 to 10:30—Organ Specialty.
10:30 to 10:45—W-G-N Music Weavers.
10:45 to 11—Earl Wilke, baritone; Leonard Salvo, organist.
11 to 11:15—Farm Service: General Information.
11:15 to 11:30—Soloists.
11:30 to 11:45—Painted Dreams.
11:45 to 11:50—W-G-N Music Weavers.
11:50 to 12—Good Health and Training: Dr. Lloyd Arnold, speaker.
12 to 1—Palais d'Or Orchestra.
1 to 1:20—Mid-Day Services. Dr. John Timothy Stone, President Presbyterian Theological Institute.
1:20 to 1:45—W-G-N Rondoliers and Eleanor Lonek, contralto.
1:45 to 2—Allan Grant, pianist.
2 to 5—Football: Nebraska at Northwestern. Sponsored by Standard Oil.
5 to 5:30—Verne Buck and Leonard Salvo.
5:30 to 5:45—Betty and Bob. Brook Hill Certified Milk Program.
5:45 to 6—Little Orphan Annie. Sponsored by Ovaltine.
6 to 6:15—Kellogg's Singing Lady.
6:15 to 6:30—Harold Teen.
6:30 to 6:45—Dinner Dance.
6:45 to 7—"The Gumps." Sponsored by McLaughlin's Manor House Coffee.

EVENING

7 to 7:05—Bulova Correct Time; Interlude; Sports Review.
7:05 to 7:15—Louie's Hungry Five. Sponsored by I. T. S. Rubber Heels.
7:15 to 7:30—Uncle Walt and Skeezix. Sponsored by Colgate-Palmolive-Peet.
7:30 to 8—Art Kassel's Orchestra from the Bismarck Hotel.
8 to 8:30—"Grave and Gay" featuring Lowell Handshaw, baritone.
8:30 to 8:45—Allerton Glee Club.
8:45 to 8:50—March Interlude.
8:50 to 9—Roto and Color.
9 to 9:30—Earl Burtnett's Orchestra from the Blackhawk Restaurant.
9:30 to 9:45—The Super Suds Girls: "Clara, Lu 'n' Em."
9:45 to 10—The Dream Ship.
10 to 10:10—Tomorrow's Tribune.
10:10 to 10:20—From an Old Album.
10:20 to 10:30—"College Songs."
10:30 to 11—Wayne King and His Aragon Orchestra.
11 to 11:30—Bulova Correct Time; Ted Weems and His Trianon Orchestra.
11:30 to 12—Tweet Hogan's Drake Hotel Orchestra and Art Kassel's Orchestra from the Bismarck Hotel.
12 to 2—Midnight Dance Party. Earl Burtnett's Orchestra from the Blackhawk Restaurant.

DEATH NOTICES

In Memoriam.

EISENDRATH—Leo M. Eisendrath. In sacred memory of our beloved one, who passed away seven years ago today, Oct. 3.
HIS LOVING FAMILY.

M'DONNEL—Michael A. McDonnel. In fond and loving memory of our dear husband and father who departed this life one year ago today, Oct. 3, 1930.
"You are gone but not forgotten,
Nor will you ever be;
For as long as life and memory last
We'll ever think of thee."
ANNA M'DONNEL, nee O'GORMAN,
AND CHILDREN.

DEATH NOTICES

BE GOLE—Benjamin F. Be Gole, fond husband of Emma J., nee Elder; father of Alexander E., Grace B. Nelson, Mary I. Morgan, Blanche I. Therien, and Fredia B. Ellison, passed away at his residence, 1258 Cornelia-av. Masonic services under the auspices of Trestle Board lodge, No. 1037, A. F. & A. M., at funeral home, 1458 Belmont-av., Saturday at 3:30 p. m. Interment Graceland.

BOWMAN—Louise C. Bowman, Oct. 1, wife of Robert A. Bowman, mother of Mrs. Grace B. Jones of Phoenix, Ariz., Johnston A. Bowman of Evanston. Private funeral Saturday. 3 p. m., at residence, 437 Roscoe-st. Interment Memorial Park. Please omit flowers.

BUCKLEY—William Buckley, beloved husband of Margaret, nee Stark; fond father of William J., Robert E., Michael F. and Mrs. J. Hallagan, brother of Patrick and Mrs. J. King. Native of New Town, County Kerry, Ireland. Funeral Monday, 9 a. m., from his residence, 7441 Lafayette-av., to St. Carthage church. Interment Mount Sepulchre. Member of St. Cecelia's court, C. O. F.; St. Carthage Holy Name society.

BUSSE—Emilia Mench Busse, Oct. 1, 1931, beloved wife of Arthur A. Busse, mother of Irvin A., Elita K., and the late Bernard F., grandmother of Irvin A. Jr. and Barbara Ann, sister of Mrs. C. Oswald and M. Mench. Mrs. C. H. Rhoads, and the late Simon P. Garz. Funeral Saturday, Oct. 3, at 2 p. m., at the home, 6721 Glenwood-av. Services at Christ church, 64th and Sangamon-sts. Interment Graceland.

CABLE—De Ette M. Cable, of 728 S. Boulevard, Evanston, beloved wife of J. C. Cable, fond mother of Dr. Donald L. Cable and Mrs. Emma Pearson. Funeral services Saturday 2 p. m. at chapel, 1022 Davis-st., Evanston. Interment at Rockford, Ill.

CANNON—Catherine Cannon, beloved daughter of Mrs. Le Grand B., sister of Virginia Lee and Reeve Cannon. Funeral Saturday 1:30 p. m., at chapel, 720 Lake-st., Oak Park. Interment Lyonsville cemetery.

CARLSON—Frank O. Carlson, beloved husband of Anna L., father of Mrs. M. J. Butler, grandfather of James Butler. Services at Bethany Home chapel, 3611 N. Paulina-st., Monday, Oct. 5, at 2:30 p. m. Interment Memorial Park.

CHRIST—Johanna Christ, Oct. 1, 1931, late of 914 Dakin-st., beloved wife of Albert, fond mother of Raymond. Funeral Monday, 9:30 a. m., from chapel, 929 Belmont-av., to St. Mary of the Lake church. Interment Mount Carmel cemetery.

CRONIN—Catherine Cronin, nee Crosby, beloved wife of Michael, fond mother of Patrick J., Mrs. Helen Downes, John E. and Mrs. Catherine Parkes, sister of Bartholomew Cronin, at her residence, 6346 N. Talman-av. Funeral Monday, Oct. 5, at 10 a. m. to St. Timothy's church. Interment All Saints cemetery, Canal 0057.

CROSS—Charles J. Cross, Oct. 1, of 1457 Forest-av., Wilmette, husband of Marie E. Cross, father of Mrs. Edith Ellis, Frank, George and Clarence Cross. Funeral Saturday, 2 p. m., at funeral home, 1118 Greenleaf-av., Wilmette. Interment Memorial Park.

DICKS—William H. Dicks, late of 435 Roslyn-st., beloved husband of Isabella Belle Dicks. Funeral Monday, 2 p. m., at chapel, 929 Belmont-av. Interment Oakwood cemetery.

FARRELL—Frank T. Farrell, beloved son of Katherina C. and the late Thomas F., brother of Joseph C. and Edward L. Funeral Monday 9 a. m., from residence, 3135 Washington-blvd., to St. Mathew's church. Interment Calvary.

GLEASON—James M. Gleason, Oct. 2, 1931, 1116 S. Marshfield-av., beloved husband of Flora M. Gleason, nee Leach, dear father of Carl A. Gleason. Burial at Ottawa, Ill.

GREEN—Nora Fitzgerald Green, Oct. 1, beloved wife of the late William Green, devoted mother of Marie K. and Nevins G. Green. Funeral Monday, Oct. 5, at 8:30 a. m., from her late residence, 6037 N. Rockwell-st., to St. Timothy's church. Interment Mount Carmel.

HENNESSEY—Margaret Hennessey, Oct. 1, 1931, at the residence of her sister, Mrs. P. J. Werveke of 470 Sheridan-rd., Evanston. At rest in funeral chapel, 1044 N. Ashland-av., at Foster. Service Saturday, 12:30 p. m., at chapel. Interment Mount Hope. Longbeach 5147.

HERRICK—Willis S. Herrick, Thursday evening, at his home in Oak Park, beloved husband of Myrtle Van Meter, devoted father of Jewell Herrick Tomlinson. Funeral services Saturday, 2:30 p. m., First Congregational church, Oak Park. Friends omit flowers. Interment at Forest Home.

HIMMEL—Helen Stayer Himmel, beloved wife of Paul A., mother of Elizabeth, daughter of John and Elizabeth Stayer, and sister of John and the late George Stayer, at rest at chapel, 720 Lake-st., Oak Park. Member of camp 6827, Royal Neighbors of America. Funeral Monday, 2 p. m., at Euclid Avenue M. E. church, Euclid and Washington-blvd., Oak Park. Interment Glen Oak cemetery, under auspices of Lawndale chapter No. 749, O. E. S.

JONES—Frank Hatch Jones, Oct. 2, brother of Fred R. Jones. Services at his residence, 1130 Lake Shore-dr., Saturday, Oct. 3, at 10 a. m. Interment Spring Hill.

MAU—Frederick C. Mau, Sept. 30, 5217 Elmwood-av., Oak Park, dearly beloved husband of Augusta K., nee Kloss, devoted father of Lucille Pullinger, Mrs. Schwarze and Virginia Mau, loving son of Minnie Mau. Funeral Saturday, Oct. 3, at 1:30 p. m., at late residence. Interment Eden cemetery. Past patron of Osmanthus chapter No. 681, O. E. S., and past master of Constellation lodge No. 802, A. F. & A. M. For reservations call Berwyn 1088.

McGAFFEY—J. Wyatt McGaffey, at Rockford, Ill., Oct. 1, husband of Minnie Scott McGaffey, father of Wyatt and Creighton McGaffey and Mrs. Christine Frederick. Funeral notice later.

McGAFFEY—J. Wyatt McGaffey, Oct. 1, 1931. Remains at chapel, 3334 Irving Park-blvd. Irving 0606. Announcement of funeral later.

MACKAY—John Sutherland MacKay, age 20, St. Marys, Ont.; late of 7143 Yates-av., beloved husband of Josephine Clow, son of John Frederick of Chicago and Jessie Hugh of New York.

MODJESKI—Josephine Modjeski, Oct. 1, 1931, dearly beloved mother of Joseph, Felix, Stanley, Stephen, Tillie Lasic, Veronica Condon, Carrie Stube. Funeral from late residence, 3118 Mossprait-st., Sunday, Oct. 5, 1931, 9:30 a. m., to St. Mary of Perpetual Help church, thence to St. Adalbert's cemetery. For information call Boulevard 7073.

NEWELL—James Newell, Oct. 2, father of James, Cecil, Jean, and Lillian, brother of Mrs. L. Leathem. Services Monday, Oct. 5, at 2 p. m., from chapel, 214-216 S. Western-av., at Jackson-blvd. Interment Forest Home.

OETTINGER—Rosalie Oettinger, Sept. 8, at Mount Sterling, Ill., sister of Gus, Ike and Henrietta. Funeral notice later.

ROTHWELL—Frances G. Rothwell, suddenly, Oct. 2, at Dixon, Ill.; beloved wife of Harry L. and Roland E. Rothwell. Funeral private. Please omit flowers. Remains in mortuary, 4227 Cottage Grove-av.

SCHWALB—Rudolph Schwalb, beloved husband of the late Hannah, nee Grossman, father of David, Harold, Mrs. Pearl Heller and Sylvia. Funeral services Monday, Oct. 5, at 10 a. m., from chapel, 936 E. 63d-st., to Austro-Hungarian cemetery, Foster-st., to Austro-Hungarian cemetery, Foster-st., to Austro-Hungarian cemetery, Foster

Finance

Chicago Daily Tribune

THE WORLD'S GREATEST NEWSPAPER

Commerce

SATURDAY, OCTOBER 3, 1931.

TRADE SLOWLY GAINS; STOCKS AT LOW POINT

Mercantile Reviews More Cheerful.

BY O. A. MATHER.

While it cannot be stated that trade and industry are experiencing the usual autumn upturn, it can be said that slow improvement is going on. However, it is probably true that stocks of goods in distributors' hands are smaller and cleaner than in many years. Therefore, there is a better foundation for recovery whenever it shall develop, soon or late.

This week's mercantile reviews are in a more cheerful vein, although still acknowledging the various handicaps that have restricted business for many months and the additional uncertainties imposed by European developments in finance. The chief effect of suspension of the gold standard in England and several other countries, coupled with uncertainty in Germany, has been to slow down our export trade.

Retail Prices Drop.

"Continued dropping in retail prices and large advertising expenditures are all the watchword among the department stores," according to Bradstreet's. "Wholesale buying continues cautious and inventories are in good shape, with much of the slow moving goods disposed of. This has stimulated orders from the wholesalers, at least, a little. A normal seasonal rise, however, has by no means materialized."

The unsettlement in England and Germany is affecting the same industries, notably the fruit canning in California, it was said, and the change in the gold standard has also retarded exports of shoes and woolen goods.

Weather Aids Sales.

"Brisk wool weather during the week accelerated the demand for nearly all grades of seasonable merchandise, with the movement particularly accentuated in millinery, shoes, wearing apparel, draperies and household equipment," Dun's says. "Heavy promotion work is being continued by the majority of retail establishments, with anniversary sales and novelty merchandise appeals featuring activities.

"The volume of dry goods and clothing sales shows considerable gain over that of former weeks and measures well up to the volume of last year. General retail collections in September were about 1 per cent better than in August, and stocks of goods on shelves were nearly 9.9 per cent smaller in selling value than those at the end of September, 1930.

More Wholesale Activity.

Wholesale markets took on more activity, in marked contrast to the dullness of the week preceding. While orders made up the bulk of the business, the improvement in retail sales has brought more generous commitments for future requirements, due to the growing difficulty of obtaining merchandise as quickly as needed. Clothing lines in both men's and women's wear are more active.

"Sales of furs at wholesale are showing a good increase. Production and sales of jewelry are only slightly below those of a year ago. The shoe industry appears to be hesitating. Rough leather manufacturing for seven months was about 4 per cent ahead of the record for the same period of 1930. Wool consumption is running about 20 per cent higher, with the August figures disclosing the best activity since May, 1928. The September failure report makes the best showing for more than a year."

EASTERN ROADS TO SUBMIT PLAN TO I. C. C. TODAY

New York, Oct. 2.—(AP)—Parties to the four-party eastern railroad unification plan intend to submit their agreement, reached yesterday, to the interstate commerce commission tomorrow, it became known today.

Although there was no official announcement of the details of the plan, some of which had been in dispute, Jones & Co. said that the agreement was made possible through readjustment by the Pennsylvania railroad of certain of its claims which were opposed by the New York Central.

BOND MART RECOVERY IS LED BY U. S. ISSUES; FOREIGN LINES RALLY

New York, Oct. 2.—(AP)—The bond market hardened again today, led by United States governments. Liberties and Treasuries retraced about as fast as they had slid down and net gains ranged up to three-quarters of a point. Liberty 4¼s were in heavy demand and rallied 8-16, and the Treasury 3s, in a lesser turnover, closed 1-16 higher.

Minus signs virtually disappeared from the list of active foreign issues. British governments rose 2 to 4 points, and gains in Italian issues were nearly as large. Japanese, French, and German issues improved markedly, although German 5½s after early strength receded 2¾ net. Argentine and Colombians were the strongest of the South Americans.

Railroads, utilities and industrials were mixed. American Telephone 5½s, Baltimore and Ohio issues, Columbia Gas and Electric 5s, Great Northern, Grand Trunk and International Telephone bonds, North American 5s, Standard Oil of New Jersey 5s, Atchison 4s and Union Pacific 4s were among those that improved. General Theaters 6s receded 2 points. Other weak spots were Frisco 4½s, Texas Corp. 5s, New York Central 4s of '98 and Burlington Illinois 4s.

Luck Seen Playing Little Part in Business Success

BY SCRUTATOR.

Success stories are always interesting, particularly when they are chronicles of prosperity in unprosperous times. The concern that is able to buck the trend and reap better profits in a poor year not only deserves mention but provides an example that well may be carefully studied.

Reports frequently are published of this or that company's doing better this year than last. Throughout the country and in almost every industry some concerns are making more money now than they made in the past.

Why?

A detailed analysis of 526 industrial corporations has been made by Ernst & Ernst to discover the answer to that question.

They found that of these 526 corporations chosen at random one-fourth had better records in the first half of 1931 than in the corresponding period of 1930.

No One Section Favored.

In the search for causes it was discovered that no one section of the nation was particularly favored and that no single industry contained a disproportionate share of prosperous companies.

No external influence, then, was responsible for the success of the fortunate fourth. The secret was within. Furthermore, in no case was the result due merely to a fortunate combination of circumstances. There was little of the element of luck.

"In every case studied," was the report, "the reason for success is found to be internal and almost personal. The president or other directing executive of the business is discovered to be an aggressive person, with a well knit small staff of subordinate executives, each of whom knows his particular job and pays attention exclusively to doing it, with a minimum of attention to the surrounding discouragements of slack general business."

One manufacturer is doing better because he has developed a new and meritorious product. A chain store system is making headway because it has tightened its organization. A department store is earning more because it has improved its organization, analyzed its customers and directed a new advertising policy to them. A mill is doing well because it studied costs and installed new management. A manufacturer of automobile accessories has profited by improving his product and embarking on a new advertising plan.

Definite Policy Followed.

The analysis revealed that in each case where concerns are making notable records of profit a definite and continuous policy is being followed. If these policies are altered it is for a well devised reason. There is no drifting before the wind.

Practically all currently successful companies have effected economies, but these have not been merely cuts in expenditures. Often they have to do with remodeling the organization so that better results may be derived from a given amount of machinery or personel effort.

Study Their Markets.

Many of the prosperous companies were found to have made wage cuts, but usually these were accompanied by assurance of continued employment as well as by full explanations to the employés of the necessities of such action.

Several other things were noted about the companies that have been doing well. A large proportion of them have studied their markets more carefully and have aimed directly at prospective buyers. The quality of their goods has not generally declined. Rather, improvement of quality seems to be the tendency. Overhead has not been excessive. Neither the small business nor the large business seemed to have the advantage, indicating that progress has resulted from management efficiency rather than size.

HIBERNIA TRUST AND LIBERTY NATIONAL OF NEW YORK WILL MERGE

[Chicago Tribune Press Service.]

New York, Oct. 2.—On the heels of the successful conclusion late yesterday of negotiations for a merger of the Bank of America N. A., and the National City bank in a $2,300,000,000 consolidation, it was learned today that two smaller banks, each operating branch offices, were near a similar consolidation.

These two smaller institutions are the Hibernia Trust company and the Liberty National Bank and Trust company. The latter is to be absorbed by the former. Philip Deronde, president of the Hibernia, confirmed the negotiations and said: "Conversations with the Liberty National Bank and Trust company have taken place and have reached a fairly advanced stage."

John J. Mulligan, president of Liberty National, said that while nothing definite had been decided, the negotiations were well along. He indicated that more difinite information might be forthcoming in the near future.

Consolidation of the two banks will bring together resources of about $45,000,000. The Hibernia, in its June 30 statement, showed resources of $27,734,837, deposits of $22,101,762, and capital of $3,000,000. Surplus and undivided profits was $2,060,954. The Liberty National Bank and Trust company on the same date had resources of $18,232,997, deposits of $13,127,597 and capital of $1,750,000.

The Liberty was originally formed by William C. Durant in October 1923, and in recent years has been controlled by Herbert J. Yates and associates through the Setay corporation.

Auburn, Cord Shipments in Sept. Double Last Year

Shipments of Auburn and Cord cars for September totaled 851, approximately double the September, 1930, total, President R. H. Faulkner of the Auburn Automobile company announced yesterday. This makes cars shipped by Auburn the first nine months of 1931 aggregate 32,896, against total shipments the twelve months of last year of 13,693.

Loans to Members of N. Y. Exchange Drop to New Low

New York, Oct. 2.—(AP)—Collateral loans to members of the New York Stock Exchange declined $309,659,479 in September to a total of $1,044,407,879 as of Sept. 30, a new low record since publication of these figures was started in 1926. The previous low record was $1,344,092,754, reported July 31 last.

Standard Oil of Ohio Confirms Solar Merger

Cleveland, Oct. 2.—(AP)—Stockholders of the Standard Oil company of Ohio, today approved a merger with the Solar Refining company of Lima, O., on the basis of 2.6 shares of Solar for one of Standard. Today's action closed the deal.

FOREIGN MARKETS

LONDON, Oct. 2.—(AP)—Activity in gilt edge securities featured the dealings on the stock exchange. After a sharp forenoon advance on good buying, they relapsed under a wave of profit taking, but closed with a good recovery. The other sections were dull. Sterling was steady. Cables on New York were quoted at $3.97 and on Paris at 101 francs.

PARIS, Oct. 2.—(AP)—Trading on the bourse was marked by active buying of French rentes, the five percents of 1915-16 closing at 102 francs. Industrial stocks and coal and electric shares were nervous and lower, with business inactive. Closed irregular.

Foreign Exchange Irregular.

NEW YORK, Oct. 2.—(AP)—Foreign exchanges were irregular. Rates follow: Great Britain, cables, 3.89c; France, 3.93⅜c; Italy, 5.15c; Belgium, 13.96c; Germany, 23.58c; Holland, 40.20c; Norway, 22.50c; Sweden, 22.85c; Denmark, 22.90c; Switzerland, 19.60c; Spain, 8.095c; Portugal, 4.42c; Greece, 1.20⅛c; Poland, 11.23c; Czechoslovakia, 2.96¾c; Jugoslavia, 1.77c; Austria, 14.06c; Rumania, 0.59½c; Argentina, 24.02c; Brazil, 6.35c; Tokio, 40.38c; Shanghai, 31.58c; Montreal, 97.50c; Mexico City (silver peso), 36.90c.

SEPTEMBER STOCK SALES ON THE NEW YORK STOCK EXCHANGE WERE SMALLEST SINCE 1927

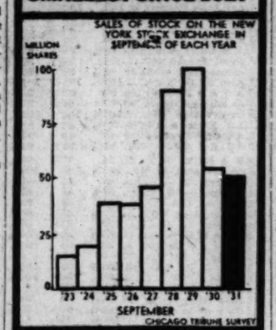

CANADA TO PAY FOREIGN HOLDERS OF BONDS IN GOLD

English Shipment Is Received in N. Y.

[Chicago Tribune Press Service.]

MONTREAL, Que., Oct. 2.—Obligations of the Canadian government in connection with the maturity of the 1916 second war loan, payment of which was due yesterday, are being met in gold for the foreign holders, it was learned from the agents who are handling the maturities for United States clients.

The gold reserves located in Toronto and Ottawa are being called on to meet the demands or requests from these holders. No yellow metal will be paid from Montreal, according to present instructions. The local office of the receiver-general can only take an application for gold which would be forwarded to Ottawa.

Seek to Retain Gold.

The procedure necessary to obtain the gold for the United States holders of the bonds which matured yesterday has been complicated somewhat in what is believed to be an attempt to discourage flow of gold out of Canada. The receiver-general's offices are paying for the script in checks drawn on the Bank of Montreal at Ottawa. These checks are to be paid in legal tender of the country, which, in turn, must be presented to the receiver-general's offices with the request for gold.

Accompanying the request for gold, arising out of the redemption of the bonds, there must be presented suitable evidence as to the residence of the holder, as well as a statement showing the purchase of the bond to have been a reasonable length of time in advance of the maturity date. To a bona fide United States holder, it is considered that payment should be made in gold, to overcome the difference which exists between Canadian and United States dollars.

English Gold Reaches U. S.

[Chicago Tribune Press Service.]

New York, Oct. 2.—The first importation of gold from England to the United States since Great Britain suspended the gold standard and for nearly two years took place today when $850,000 in that metal arrived on the Berengaria consigned to Kuhn, Loeb & Co. It was forwarded by N. M. Rothschild & Son of London.

With her balances here exhausted by the flight of currency from the British pound and the decline in the exchange value of the pound to less than $4, English debits here must, of course, be met in gold.

Germany Guards Capital.

BERLIN, Oct. 2.—(AP)—Measures against flight of capital were introduced today in a new emergency decree cutting to 200 marks (about $46) the value of foreign currency residents in Germany may possess without reporting to the Reichsbank. Persons are required to show a passport and a legitimate reason for purchases of currency up to 200 marks. Restrictions on larger amounts hitherto permitted for payment for imports also were strengthened.

The Reichsbank today reported that 222,000,000 marks (about $55,680,000) of gold and foreign exchange had been withdrawn in the week ending Sept. 30. The bank note circulation increased during the same period by 435,000,000 marks (about $104,400,000). The gold coverage thus dropped to 31.2 per cent, as compared with 40.1 per cent last week.

Colombia Curbs Gold Exports.

BOGOTA, Colombia, Oct. 2.—(AP)—Further restriction on the exportation of gold from Colombia was imposed by President Olaya Herrera today in fixing allowances of Colombian citizens living abroad. Hereafter Colombians in other lands may receive the following monthly sums from their financial sources in Colombia: A family head, $250; wife, $150; each child, $100; students, $120 to $150.

ALLIS CHALMERS PUTS DIVIDEND ON DOLLAR BASIS

[Chicago Tribune Press Service.]

New York, Oct. 2.—Directors of Allis Chalmers Manufacturing company today declared a quarterly dividend of 25 cents a share, placing the issue on a $1 annual basis compared with $2 a share paid previously.

Massachusetts Power and Light Associates, part of the New England Power association, declared an initial dividend of 50 cents quarterly on its $3 dividend preferred, which was issued to former holders of North Boston Lighting properties under terms of offers of June 18 and Aug. 18, involving transfer of control of North Boston from the Charles H. Tenney & Co. interests.

Pittsburgh Plate Glass company declared a quarterly dividend of 25 cents, placing the stock on a $1 annual basis, against $2 previously.

Dunlop Tire and Rubber Co., Ltd., of Montreal omitted the quarterly dividend of $1.75 a share on the cumulative preferred. Teck-Hughes Gold Mines, Ltd., declared an extra dividend of 5 cents in addition to the regular quarterly dividend of 15 cents a share. This is the first extra the company has paid this year.

Erskin Danforth corporation omitted the quarterly $2 due on the preferred. Bancasicilia corporation omitted the 7½ cents quarterly due on its A and B stock. Roos Bros. declared a quarterly dividend of 10 cents on its common, compared with 31¼ cents paid in the previous quarter and 62½ cents in the quarter before that.

Railroad Group Announces Holiday Rate Reductions

Railroad excursion rates from Chicago and other central western cities to the west coast for Christmas holidays were announced yesterday by H. W. Siddall, chairman of the Transcontinental Passenger association. Rates for the 1932 summer excursion season for the same territory were also announced. The summer excursion rates will be effective from May 15 to Oct. 15.

U. S. TREASURY STATEMENT

Washington, D. C., Oct. 2.—The following is a statement of the condition of the United States treasury on Sept. 30:

Income to date this year	$588,175,732
Income to date last year	832,674,001
Decrease	$244,498,269
Outgo over income this year	$80,495,854
Income over outgo last year	55,148,670
Balance general fund today	602,778,617
Balance previous day	607,789,985
Decrease	$ 5,011,368

HOW STOCKS PERFORMED

	Oct. 1.	Oct. 2.
Number of advances	330	156
Number of declines	264	673
Number stocks unchanged	212	158
Total stocks traded in	826	987

BONDHOLDERS' COMMITTEE

THE MINNEAPOLIS AND ST. LOUIS RAILROAD COMPANY

FIRST AND REFUNDING MORTGAGE FOUR PER CENT. FIFTY YEAR GOLD BONDS, DUE MARCH 1, 1949

To Holders of Certificates of Deposit for the above-mentioned Bonds, issued under the Deposit Agreement dated as of October 3, 1923, as amended by amendment adopted as of September 14, 1928:

PLEASE TAKE NOTICE that the Bondholders' Committee has further amended the above-mentioned Deposit Agreement in the particulars specified below and has filed said amendments with City Bank Farmers Trust Company (formerly The Farmers Loan and Trust Company), 22 William Street, New York City, as Depositary under said Deposit Agreement, said amendments being in substance as follows:

1. Article Fifteenth of the Deposit Agreement is further amended by specifying the 5th day of October, 1934, as the date prior to which a plan and agreement shall be prepared or approved and adopted and notice of such preparation or approval and adoption published.

2. The amount that the Committee is authorized to exact or collect from the Depositors or the deposited securities for expenses and compensation of the Committee is increased to not exceeding four per cent. (4%) of the face amount of the certificates of deposit issued under the Deposit Agreement, and Articles Tenth and Eleventh of the Deposit Agreement are amended accordingly;

All as more fully appears from the amendments as filed with the Depositary as aforesaid.

Under Article Twelfth of the aforesaid Deposit Agreement you may, at any time within fifteen days from the date hereof, upon surrender of your certificates of deposit in transferable form to City Bank Farmers Trust Company, Depositary, at its office aforesaid and upon payment to the Depositary for account of the Committee of two per cent. of the face value of your certificates of deposit, withdraw from the said Deposit Agreement, receive bonds of said issue to the principal amount called for by the certificates of deposit so surrendered, and thereupon cease to have any rights under the said Deposit Agreement. Depositors who do not so withdraw within said period of fifteen days shall be conclusively and finally deemed for all purposes to have assented to the foregoing amendments and shall be irrevocably bound thereby.

Dated, New York, N. Y., September 19, 1931.

JAMES H. PERKINS, *Chairman*,
P. LE ROY HARWOOD,
JAMES LEE LOOMIS,
M. F. WHITCOMB,
Committee.

STEWART C. PRATT, *Secretary*,
22 William Street, New York, N. Y.

Treasury Deficit Grows; Expenses Rise, Income Falls

Washington, D. C., Oct. 2.—(AP)—A growing burden of expenditures and a lessening tug on the income traces has mired the treasury into a deficit of $330,495,854 for the first quarter of the present fiscal year. A year ago the treasury finished the first quarter on Sept. 30 with a surplus of $55,148,670, but at the end of the year it was $903,000,000 in the red.

In the three months starting last July 1 the treasury collected from all sources $588,175,732 and spent $968,671,586. For the same period last year $832,674,001 was collected. Income taxes for this quarter showed a sharp decline, with only $313,837,120 being collected, as compared with $554,386,119 last year. Miscellaneous taxes also dropped approximately $13,000,000 with a total of $143,099,841. Customs receipts, however, increased, with $108,219,949 collected this year, as compared to $94,932,429 last year.

View on Customs Receipts.

The increase in customs receipts was not accepted by officials as indicative of any general upward trend in that class of revenue because July, August and September of last year produced the smallest amount of customs receipts in more than a decade. In July and August customs receipts were greater than a year ago but in September they amounted to only $35,500,210, as compared with $36,653,032 last year.

On the expenditure side the government put out approximately $191,000,000 more than in the first quarter of last year, with a total since July 1 of $968,671,586. The general expenditures of the government, which include the cost of operating its business, amounted to $739,761,485, as compared with $557,877,294 in the same period of last year.

The postal deficiency, which amounted to $25,004,582 in the first quarter of last year, went up to $45,000,000 this year. The farm board, which spent only $22,894,464 in the first quarter a year ago, spent $76,326,096 this year.

Income Tax Blamed.

The chief contributing factor to the deficit, however, was a drop of $231,000,000 in income tax receipts for the quarter. These payments due on Sept. 15 totaled only $267,257,654, as compared with $498,520,393. The drop was slightly greater than the treasury had estimated.

On Sept. 30 the gross public debt amounted to $17,329,606,667, as compared with $16,863,781,233 on Aug. 31 and $16,080,512,702 on Sept. 30 a year ago. The increase reflected the $903,000,000 deficit in government operations last year together with small increases in the amount of securities issued for refunding purposes.

MERGER TO UNITE TWO LARGE OIL BURNER FIRMS

[Chicago Tribune Press Service.]

Detroit, Mich., Oct. 2.—A merger that will unite the Silent Automatic company and the Timken Detroit company, both manufacturers of oil burner equipment, under the corporate name of the Timken Silent Automatic company was announced here today by Haldeman Finnie, vice president of the Timken Detroit company. The consolidation is effective as of Jan. 1, 1932. The amalgamation of these concerns brings into the industry what is said to be its largest concern.

The two firms will continue their operations independently for the time being. As soon as circumstances permit in 1932, manufacturing will be concentrated in the Timken Detroit company's plant. Sales organizations of both firms are carrying on for the time being.

Col. Fred Glover will head the Timken Silent Automatic company as president, with Mr. Finnie as vice president and general manager. Walter F. Tant, president of Silent Automatic, will have a large financial interest in the new company and will assist in mapping sales policies.

9 DIRECTORS OF UNION BANK GET NEW POSITIONS

Nine former directors of the Union Bank of Chicago were elected to the board of the Chicago Bank of Commerce at a meeting late yesterday. The Union bank was recently merged with the Bank of Commerce. The action was taken by the executive committee of the Chicago Bank of Commerce with the concurrence of the majority of stockholders of both banks, it was stated.

It was also announced that a special meeting of stockholders of the new bank will be held Nov. 2 for the purpose of electing additional directors. Officers of the Union bank who will be affiliated with the new institution will be announced at that time. New directors named yesterday are Walter J. Buettner, William Cameron, C. Wallace Johnson, Lloyd Maxwell, Werner A. Weiboldt, Charles E. Schlytern, former chairman of the Union bank; H. R. Kent, former vice chairman of the Union bank, and Daniel V. Harkin and Clarke Washburne, formerly president and vice president, respectively, of the Union bank.

SUMMARY OF THE DAY'S MARKETS

CHICAGO MARKETS.

STOCKS—Lower. Senior securities weak. Middle West preferred off 2; Insull 2d preferred drops 4 points.

WHEAT—Higher; trade light; range narrow; net gains ⅝c in all deliveries; December, 37⅜@47⅛c; March, 49¾@49⅞c; May, 51½c.

CORN—Lower; dull; firm early; selling on advance; net losses ⅜@½c; December, 34¾@34⅞c; March, 36⅝c; May, 38⅜@38¾c.

CATTLE—Firm. Receipts of week second largest of year, 51,600; shipments new record; market steady, top $9.75 for yearlings; bulk of steers, $6.00@9.00; receipts, 2,000; estimated today, 300.

HOGS—Strong. Steady to 10c higher; under grades, 50@75c over Tuesday's low; top, $3.80; average, $3.25. Receipts, 17,000; estimated today, 6,000.

PRODUCE—Spot butter and eggs unchanged; market firm; butter futures higher, November and January storage standard, 29¼c; refrigerator standard eggs, November, 16⅝c; December, 18⅝c. Idaho russet potatoes, October, $1.40; Green Mountains, October, 78c; January, $1.10; round whites, October, 75c; January, $1.00.

NEW YORK.

STOCKS—Higher. Volume 2,500,000 shares. American Tobacco B advances 1¼ points.

COTTON—New low levels under pressure of hedge selling; futures in Chicago off 12@17 points; New York, 13@17 points; New Orleans, 16@19 points. Spots in New York off 10 points to 5.70c; New Orleans off 15 points to 5.40c, Galveston 5.35c and Houston 5.45c.

WHAT FIFTY STOCKS DID

ADVANCES.

Am Can	1¼	Mont Ward	⅝
Am & Fgn Pw	1⅝	Natl Biscuit	⅝
Am T & T	1	Natl Cash Reg	¼
Am Tobacco B	1⅝	Natl Dairy Prod	⅝
Auburn Auto	3½	Nat Pwr & Lt	¼
Case J I	⅝	North Amer	1¼
Chrysler Motors	1⅝	Para Publix	⅝
Cons Gas	2	Pub Ser N J	2¼
Drug Inc	2	Pullman Inc	1
Du Pont de N	1⅝	Radio Co	⅛
Eastman Kodak	1½	Sears Roebuck	1⅝
Elec Autolite	1½	Stand Gas and El	⅝
Gen Electric	⅝	United Corp	1½
Gen Foods	1⅝	U S Steel	¼
Gen Motors	1	Western Union	¼
Int Tel and Tel	⅝	Westinghse Elec	⅝
Loew's Inc	1¼	Woolworth	1⅝

DECLINES.

Allied Chem	⅛	Detroit Edison	2
Atchison	⅛	Int Bus Mach	3½
Borden Co	1⅛	N Y Central	2⅜
Chi R I and Pac	3	Purity Baking	⅛
Coca Cola	⅝	Southern Pacific	⅜
Col Carbon	1⅝	Southern Ry	⅝
Cudahy Pkg	3½	Union Carbide	2
Del Lac and W	3	Union Pacific	1

Tribune Retires Stock of Paper Subsidiary

The Tribune Company has called at par value and retired $500,000 of the $1,000,000 outstanding preferred stock of its subsidiary, the Tonawanda Paper company.

BRAKES APPLIED TO DOWNWARD RUSH OF STOCKS

Close Finds Prices Slightly Better.

YESTERDAY'S AVERAGES

	High.	Low.	Close.	Net chge.
25 railroads	44.67	42.13	42.75	+1.04
25 industrials	138.16	130.03	134.73	+1.45
50 stocks	91.41	86.68	88.74	+.21
50 stks. yr.ago	186.06	182.14	184.16	....

BY FRED HARVEY.

[Chicago Tribune Press Service.]

New York, Oct. 2.—There was little in the day's news to clarify Wall street's muddled state of mind regarding the future course of the stock market and price movements on the exchange beat a somewhat erratic course.

The market started out like a house afire, but the stimulated values began to attract profit taking in short order and by the end of the first hour the rally had pretty well petered out. A reaction was followed by another spurt in the afternoon, which likewise blew up before it had gone very far. Final prices were irregularly better, however, most of the active leaders showing gains of from a fraction to about 2 points.

Business was at a somewhat slower pace, the turnover totaling about 2,500,000 shares—more than a million short of yesterday's.

Started by Bank Merger.

Acquisition of the Bank of America by the National City bank was made the excuse for the opening upturn. Bigger developments with a more important bearing on the market have gone unnoticed, but the street was "sold" on the idea that a reversal of the downward trend of the last week or so was in order and the overnight development, setting at rest, as it was calculated to do, some unfavorable rumors regarding the lesser of the two merged banks seemed to be a likely spot to start the thing. Later in the day there were better prices for wheat and improved figures on bonds to help those trying to brighten up the picture.

On the adverse side of the account was the failure of the railroad shares to respond to the announcement of a final agreement in the eastern merger deal with a really worth while

[Continued on page 25, column 2.]

Household's leadership brings lower cost on small loans to a larger number of Chicago families

THREE years ago Household Finance Corporation, America's foremost family finance organization, reduced its charges on loans above $100 up to $300, nearly ⅓ below the maximum rates allowed by Illinois Small Loan Laws.

Household has always maintained that competition—the public's use of its bargaining power—would bring charges on small loans to the lowest level on which well managed and efficient businesses could operate.

After three years, Household's contention has been justified. A competitor has just announced a reduction in rates. We are glad to see another large company in the low rate field.

Its rates are not yet quite as low as Household's on the majority of loans. It is still charging the average borrower* more than Household charges.

Nevertheless, this competitor's charges are now very reasonable. We hope that its experiment will prove successful, and that it will be able to continue to charge moderate rates.

Household repeats its pledge: "Whenever it is possible to operate at a lower cost through further increases in volume of business and efficiency of management, its rate will be reduced still lower."

*The average small loan, taken from our records, is $200. Household's average monthly charge on this sum, repaid in 20 equal monthly payments, is $2.63—the lowest cost in Chicago.

HOUSEHOLD FINANCE CORPORATION

Hear the Household Hour on WGN every Tuesday at 8:00 P. M. Central Standard Time.

HOUSEHOLD OFFICES IN CHICAGO

LOOP
77 W WASHINGTON ST
10TH FLOOR
PHONE STATE 0151
105 W MONROE ST, 5TH FLOOR
PHONE CENTRAL 1236
105 W MADISON ST, 14TH FLOOR
PHONE FRANKLIN 0885

SOUTH
841 E 63RD ST, 4TH FLOOR
PHONE PLAZA 8360
736 E 63RD ST, 2ND FLOOR
PHONE FAIRFAX 2839

SOUTH Cont.
6856 S HALSTED ST
2ND FLOOR
PHONE ENGLEWOOD 5534

SOUTHWEST
6255 S ASHLAND AVE.,
2ND FLOOR
PHONE HEMLOCK 4510
2355 W 63RD ST, 2ND FLOOR
PHONE REPUBLIC 4472

OAK PARK
1140 LAKE ST, 3RD FLOOR
PHONE EUCLID 503

WEST
9 S KEDZIE AVE., 3RD FLOOR
PHONE VAN BUREN 0100
4010 W MADISON ST., 4TH FLOOR
PHONE KEDZIE 0704

CICERO
60136 WEST 22ND ST
(NEAR AUSTIN)
2ND FLOOR
PHONE CICERO 6400

NORTHWEST
1800 MILWAUKEE AVE., 5TH FLOOR
PHONE CAPITOL 3440
4710 IRVING PARK, 2ND FLOOR
PHONE PENSACOLA 4570

NORTH
1951 IRVING PARK, 2ND FLOOR
PHONE BUCKINGHAM 8006
4753 BROADWAY, 12TH FLOOR
PHONE LONGBEACH 7163

ROGERS PARK
1737 HOWARD ST., 2ND FLOOR
PHONE ROGERS PARK 8310

SOUTH CHICAGO
9130 COMMERCIAL AVE.
2ND FLOOR
PHONE SOUTH CHICAGO 0105

ROSELAND
11106 S. MICHIGAN AVE.
2ND FLOOR
PHONE COMMODORE 3880

The Household organization maintains offices in most of the principal cities of Illinois, Indiana, Iowa, Michigan, and Wisconsin, as well as in many other states. Look in the local telephone directory for the address of the Household office in your city.

BROAD EASTERN ORDERS FEATURE MARKET FOR HOGS

Plenty of Purchasers for Lightweight Pigs.

CHICAGO LIVE STOCKS

HOGS.

Receipts, 17,000; shipments, 6,000.

Bulk of sales	$4.80@ 5.65
Light, good to choice, 140@160	4.90@ 5.50
Good to choice, 190@220	5.25@ 5.80
Good to choice, 220@260	5.50@ 5.80
Good to choice, 260@325	5.40@ 5.75
Good to choice, 325@400	5.00@ 5.40
Inferior to fair, 140@200	4.25@ 4.85
Light packing sows, 250@350	4.60@ 5.00
Heavy packing sows, 350@500	4.00@ 4.60
Stags, subject to dockage	3.00@ 3.75
Pigs, good to choice, 100@125	4.00@ 4.85
Pigs, fair to good, 100@135	3.75@ 4.25
Pigs, inferior to fair, 50@135	2.75@ 4.00
Boars	1.25@ 2.00

CATTLE.

Receipts, 2,000; shipments, 1,000.

Prime steers, 1,000@1,500 lbs.	$9.65@10.40
Good to choice, 1,050@1,450 lbs.	8.60@ 9.90
Poor to choice, 700@1,000 lbs.	4.75@10.00
Yearlings, fair to best	7.75@10.00
Bulk of sales	6.50@ 9.50
Low grade killing steers	3.00@ 4.50
Cows, choice to prime	5.50@ 6.00
Cows, good to choice	4.25@ 5.50
Cows, fair to good	3.75@ 4.25
Cows, common to fair	3.25@ 3.75
Canners and cutters	1.75@ 3.25
Heifers, yearlings, good to choice	8.50@ 9.50
Heifers, yearlings, fair to good	6.75@ 8.50
Heifers, common to fair	3.25@ 4.25
Bulls, bologna, common to fair	3.50@ 4.00
Bulls, bologna, fair to good	4.00@ 4.65
Bulls, beef, fair to good	4.00@ 4.50
Bulls, beef, best light	4.50@ 6.00
Calves, poor to choice	6.00@ 9.50
Stockers and feeders	4.00@ 7.00

SHEEP AND LAMBS.

Receipts, 22,000; shipments, 10,000.

Native lambs, good to choice	$6.75@ 7.25
Native lambs, medium to good	6.00@ 7.00
Native lambs, common to fair	5.00@ 6.25
Native lambs, culls	3.25@ 4.50
Western lambs, good to choice	6.50@ 7.60
Western lambs, fair to good	6.00@ 7.00
Feeding lambs, fair to best	5.00@ 5.50
Wethers, aged, good to choice	3.00@ 3.40
Wethers, aged, common to fair	2.00@ 2.65
Wethers, twos, good to choice	3.00@ 4.50
Ewes, light, good to choice	2.00@ 3.25
Ewes, heavy, good to choice	1.00@ 1.50
Ewes, inferior to fair	.75@ 1.25
Yearlings, good to choice	4.75@ 6.00
Yearlings, medium to good	4.00@ 4.50
Breeding ewes, yearlings	4.75@ 5.25
Breeding ewes, twos to fours	3.00@ 4.75
Bucks	1.00@ 2.00

COMPARATIVE PRICES.

HOGS—Bulk of sales yesterday	$4.80@ 5.65
One month ago	5.10@ 6.60
One year ago	8.50@10.00

Top yesterday, $5.80; average, $5.25.

CATTLE—Bulk of sales yesterday	$6.50@ 9.50
One month ago	7.00@ 8.60
One year ago	7.50@10.00
SHEEP—Western range lambs	5.25@ 7.60
One month ago	5.50@ 7.65
One year ago	6.50@ 8.25

Top yesterday, $7.60; average, $6.25.

Estimated receipts at Chicago today: Cattle, 200; hogs, 6,000; sheep, 1,000.

Hogs ruled steady to 10c higher at the opening yesterday and bulk of offerings changed hands on that basis, but weakness appeared later and practically all of the gain was erased. The extreme top moved up 10c at $5.80, while the general average showed 5c gain at $5.25. The broadest eastern orders for Friday since early in the year was a feature of the trade. Outsiders bought 35 per cent of fresh receipts, against 26 per cent a week ago and only 2,000 pen holders and interior grades were left at the close.

Light weight hogs comprised a big share of offerings again yesterday. "There is no telling how far producers may carry this distressing liquidation of light weight hogs and pigs," Charles Wilson, president of the Chicago Live Stock exchange, remarked yesterday. "Many farmers who were in dire need of cash unloaded thousands of light weights on the basis of $3.50 in the country, throwing enough panic into others to bring almost a general liquidation. The lack of confidence in the winter hog market is also partly to blame."

Plenty of Buyers.

There have been plenty of buyers for the large number of light weight young healthy hogs lately and, with the wholesale trade more accustomed to handling cuts from 4 to 5 months old pigs, consumer demand for them is rapidly expanding. The attraction, no doubt, is the extremely low price at which selected light pork can be obtained. Many packers who were never known to trade in anything but heavy hogs carry special orders for light lights and pigs. Much demand is for 50@80 lb averages for roasting whole.

Buyers who bought some light weights at the low point of the week for "test," increased their orders almost immediately and are paying 50@75c more for them than they did at the low time Tuesday, indicating that selected young hogs are well worth the money to packers at $5.00 and less. Many believe that the low point of the winter has been established on light and underweight hogs that have been selling as low as $5.00@9.00 per head. Some roasting pigs have sold at only $2.50@3.00 per head.

December Hog Offers, $4.75.

Heavy grades of hogs were offered as low as $4.75 for delivery during the last half of next December, but the highest bids for these contracts stopped at $4.50. Mediums for the same month were offered at $4.80 and also bid $4.50.

Sellers held best grades of steers at the week's full 25@40c advance yesterday and less weakness was noted in sales of plainer kinds, although the latter have been hard to sell on some days. Choice 998 lb yearlings topped the price list yesterday at $9.75, prime weighty beeves quoted at $10.00@10.40 being absent. Considering the fact that this week's cattle receipts are largest of the year, the trade has held up remarkably well. Receipts of hogs this week were the largest since last March, and sheep receipts were the largest of the year.

Lambs Bring $7.60.

Best grades of lambs sold readily at strong prices yesterday, the top on rangers reaching $7.60, while others were hard to dispose of at prices ranging downwards to $5.00. Quality is poorer than usual and hundreds of lambs in feeder flesh are going for slaughter at $5.00@5.50. Best natives held steady at $7.00 to packers, but city butchers took a few selections as high as $7.25. Aged sheep and yearlings were firm. Hundreds of solid mouth ewes are going for slaughter at $2.00@2.25 lately. Feeder lambs were steady at $5.00@5.50.

Receipts at Chicago for today are estimated at 200 cattle, 6,000 hogs, and 1,000 sheep, against 332 cattle, 4,868 hogs, and 2,582 sheep the previous Saturday, and 211 cattle, 4,187 hogs, and 1,555 sheep a year ago.

RUBBER.

NEW YORK, Oct. 2.—(AP)—RUBBER—Futures closed steady; December, 4.60c. New contracts: December, 4.67c; March, 4.85c; May, 4.96c. Spot smoked ribbed, 4⅝c.

NEW·YORK·CURB·TRANSACTIONS

Friday, Oct. 2, 1931.

Shares sold today.....600,000 — Total sales 1931 to date...... 87,609,500

Year ago.....478,000 — Total sales 1930 to date......179,292,400

Stock	Sales	High	Low	Close	Net chge.
A					
Acetol Prod A	300	7⅛	6⅛	7⅛+	⅛
Adams Mill7%	325	85	81	81 —	4
Aero Sup B..	200	1⅜	1⅜	1⅜—	⅜
Affiliated Pro	1,100	14⅛	13⅝	13⅝+	¼
Air Invest...	100	⅛	⅛	⅛	....
Do cv pfd	100	6	6	6	....
AlaPw6% pf.	25	94½	94½	94½—	3
Alleghany Gas	700	⅝	⅝	⅝—	⅛
Allied Mills	200	4¼	4¼	4¼+	⅛
Alum Co Am.	1,650	85	80	81 +	1
Do pfd	200	85	75	75	....
Alum Ltd	100	25¼	25¼	25¼+	¼
Do B wars..	10	3	3	3 +	⅜
Do D wars.	6	14	14	14	....
Am Austin C	200	⅛	⅛	⅛	....
Am Brit	200	1⅛	1⅛	1⅛	....
AmCitP & LA	500	24	22⅝	22⅝+	⅛
Do B	1,900	2⅛	2⅝	2⅛+	⅛
AmCom Pw A	2,800	5	4⅝	5	....
Am Corp	5,200	2¼	⅝	2¼+	⅛
Do wars	300	1/16	1/16	1/16	....
Am Cyan B..	5,00	4⅛	4⅛	4⅛	....
Am Equities..	200	2⅛	2⅛	2⅛—	⅛
Am Inv B....	200	3¼	3¼	3¼—	⅛
Do war...	1,100	⅝	⅝	⅝—	⅛
AmFgnPw wa	5,500	6⅝	5⅝	6⅛+	⅛
Am Founders.	1,000	1⅛	1	1⅛+	⅛
Am G & E..	13,400	40⅝	36⅛	38⅛+	1⅛
Do pfd	200	88	86	86 —	2⅝
Am Laundry.	75	19⅛	19⅛	19⅛—	⅛
Am Lt & Tr.	1,100	21⅛	21⅛	21⅛+	⅛
Am Mfg Co ..	25	14⅝	14⅝	14⅝—	⅛
Am Marcaibo	600	⅛	⅛	⅛+	⅛
AmStPuSer A	100	5	5	5 +	⅛
Am Sup Pow.	20,100	6⅛	5⅝	5⅛+	⅛
Do 1st pfd..	200	66	66	66 —	4
AmU&GenB ct	2,100	⅝	⅝	⅝	....
Am Yvette ..	100	1	1	1	....
Anchor P Fen	200	2	2	2	....
AngloChiCo Ni	100	⅛	⅛	⅛	....
Appala Gas ..	4,400	1⅜	1⅜	1⅜—	⅛
Do A wars..	100	⅛	⅛	⅛	....
ArcturusRa T	200	2⅜	2⅜	2⅜	....
Ark Nat Gas.	400	2⅝	2⅝	2⅝	....
Do A	2,200	2⅝	2½	2⅝	....
ArkP&L7% p	100	100	100	100	....
Armstrong Ck	550	13	13	13 —	¼
Art Metals ..	100	3⅜	3⅜	3⅜+	⅛
AssoG&E all c	50	42	42	42 —	3
Do A	5,600	6	5⅝	6 +	⅜
Do wars	100	1/16	1/16	1/16+	1/16
AssoElInd Ltd	8,300	4⅛	3⅝	3⅝—	⅛
Atlas Util	1,300	4⅝	4¼	4⅝	....
Do wars	900	1⅜	1⅜	1⅜+	⅛
AtlCoast & F	400	3⅛	3⅛	3⅛+	⅛
Atl Lobos ..	900	⅛	⅛	⅛	....
AutoVotM vtc	200	6	6	6 —	⅛
B					
Babcock & W	100	55	55	55 —	2
BeneInd Loan	600	12⅝	12	12 —	⅝
BigelowSa Inc	50	23	23	23	....
BlueRidge Co.	1,400	2	1⅛	2 +	⅜
Do cvt pfd.	800	22½	22¼	22½	....
Braz T & L..	1,200	9	9	9 +	⅜
Brill A	1,200	1½	⅛	⅛—	⅛
Brit-Am T reg	500	14⅝	14⅝	14⅝	....
Buckeye P L.	200	42	39	42 +	3
BuffN&EPw p	1,100	23	22⅝	23 +	⅛
Do cvt pfd.	300	94⅝	90⅛	94⅝+	2½
Bulova W pfd	100	18⅝	18⅝	18⅝—	⅛
BunkHill & S	50	25	24¼	24¼—	⅛
Butler Bros ..	200	2⅝	2⅝	2⅝	....
C					
Cable&Wire A	100	¼	¼	¼	....
Can Marc W.	200	1½	1½	1½	....
Carmen&Co A	100	13	13	13	....
Carnation Co.	300	19¼	18⅝	18⅝—	⅜
*CentHG & E	100	16	16	16	....
Cent Sts Elec	4,600	2⅛	2⅝	2⅝+	¼
Cent P S A..	3,700	3⅝	3	3 —	⅛
Cities Serv ..	45,200	6⅝	5⅝	6⅛+	¼
Do pfd	1,100	55	52½	52½—	2⅛
CitSPw7% pf	100	69	69	69	....
Do 6% pfd	100	58⅛	58	58 —	6
ClaudeNeon L	1,100	2	1⅞	1⅞—	⅛
Clev El Ill ..	300	30	29⅛	30 +	⅛
Club Alum	1,000	1	1	1	....
Colon Oil	100	⅛	⅛	⅛+	⅛
ColumbiaO& G	400	1⅞	1¼	1⅞	....
ColumbiaP vtc	100	5	5	5 +	⅜
Com&Sou war.	51,600	⅛	⅛	⅛+	⅛
Comwlth Edi.	225	146⅜	142	146⅜—	3
Comstock Tun	300	⅛	⅛	⅛	....
Com Wat Ser	400	4	4	4	....
Cons Cop Min	200	1⅛	1⅛	1⅛+	⅛
Cons G&E Bal	1,100	65	61⅛	65 +	1⅛
Cons GasUt A	100	2⅛	2⅛	2⅛+	⅛
Cont Shr B pf	100	6⅛	6⅛	6⅛+	⅛
Do cv pfd..	225	6⅛	6⅛	6⅜+	⅜
Cop Bessemer	300	3	3	3	....
Cord Corp....	4,600	5⅛	4⅝	4⅞—	⅛
Cosden Oil....	200	1	1	1	....
Creole Synd..	900	1⅜	1⅛	1⅜	....
Cresson Gold.	300	1/16	1/16	1/16	....
Crocker & Wh	700	5⅛	5⅛	5⅛+	⅛
CrownCkInt A	100	1⅜	1⅜	1⅜	....
Cumberld P L	300	22	21	21 —	2
Curtis Wr w.	100	⅛	⅛	⅛—	1/16
Cusi Mexicana	300	1/16	1/16	1/16	....
D					
Dayton Air...	400	⅜	⅜	⅜—	⅛
Deer & Co...	1,200	12⅝	10¼	10¼—	⅝
De Forest Rad	1,400	1⅜	1⅛	1⅜+	⅛
Derby Oil.....	600	2¼	2⅛	2⅛	....
Det Aircraft.	800	⅝	⅝	⅝	....
Dom S & C B	100	1⅜	1⅜	1⅜	....
DresserMfg A	300	22½	22	22 —	½
Do B	200	11⅝	11⅝	11⅝—	⅛
Dubilier Cond	700	2	1⅞	1⅞—	⅛
Duke Power..	275	69½	65	69 —	2
Durant Motors	200	⅛	⅛	⅛	....
Duval Tex Sul	100	⅝	⅝	⅝	....
E					
Eagle Pitch L	300	5¼	5¼	5¼—	¼
E Util Assn..	100	22½	22½	22½	....
Do cv pfd..	300	4¼	4	4	....
E G & Fuel.	1,100	14½	13⅝	13⅝—	1
E Sts Pow B	400	5	4⅛	4⅛+	⅝
Edis Bros Str	100	7⅝	7⅝	7⅝—	2⅛
El B & Share.	85,700	18⅝	16⅝	18⅛+	1⅛
Do pfd	400	76⅝	76⅛	76⅝+	⅛
Do cv pfd..	600	65⅛	63	64	....
El Pw Assn.	200	6⅝	6⅝	6⅝+	⅝
Do A	800	6⅝	6⅛	6⅛+	1
ElP&L opt w	700	9⅝	9	9 +	⅝
El Sharehold.	100	4⅛	4⅛	4⅛—	⅛
Do pfd	200	50	50	50 +	¼
Empire Corp..	800	⅝	⅝	⅝	....
Do pfd	100	5	5	5	....
EG&F 7% pf	150	43½	43	43 —	1
Emp Power..	300	21	21	21 —	1
EmployRe Ins	100	17	17	17 —	1⅛
Eureka Pipe..	150	19⅝	19⅝	19⅛+	4⅝
Europe El A	100	4⅛	4⅛	4⅛—	⅛
Do db rts...	400	⅛	⅛	⅛	....
Excello Aircft	100	3½	3½	3½	....
F					
Fajardo Sug...	250	22⅝	21	21	....
Falcon Ld M	200	1/16	1/16	1/16	....
Fansteel Prod	500	2⅝	1⅜	1⅜	....
Fed Bake Sh	100	1⅛	1⅛	1⅛—	⅛
Ferro Enamel	100	18	18	18	....
Fiat Corp.....	100	7⅛	7⅛	7⅛+	⅛
Flinkote Co...	200	4¼	4¼	4¼	....
FlorP&L7%pf	25	90⅛	90⅛	90⅛+	⅛
FordM Can A	1,400	11⅝	10¼	10¼—	⅝
Ford Mot Ltd	1,800	7	6⅝	7	....
Forem D P pf	100	⅝	⅝	⅝	....
Foremost Fab	200	1/16	1/16	1/16+	1/16
Fox Thea A..	1,300	1⅜	1¼	1¼	....
G					
Garlock Pk...	200	9⅝	9⅝	9⅝	....
Gen Aviation.	1,500	2⅝	2⅝	2⅝	....
GenElEng rcts	1,900	8⅛	8	8 —	⅛
G G & E 6% cv pfd B.	350	23½	21¼	23 —	½
GenTEq cv pf	700	3⅛	3	3⅛+	½
Glen Alden Cl.	1,100	29⅝	27	29⅝+	4⅛
Globe Und....	300	6⅛	6⅛	6⅛	....
Goldm S Trad	5,500	3	2⅝	2⅞	....
GA&P 1st pf	10	119⅝	119⅝	119⅛+	⅛
Do new....	120	165	162½	162½+	1½
Gulf Oil Pa.	1,800	40¼	39⅝	40½+	1
H					
HWalkG & W	600	3⅛	3	3⅛+	⅜
Horn & Hard	100	30	30	30	....
Hud B M & S	700	2⅛	2	2⅛	....
HumbleO & R	300	50	49⅝	50 +	⅛
Hygrade Food	1,400	2⅝	2⅝	2⅝	....
I					
Imp Oil Can	4,500	9⅛	8⅛	8⅝+	⅜
Do pfd	200	8⅛	8⅛	8⅛+	⅛
Ind Pipe Line	100	7⅝	7⅝	7⅝—	⅛
Ins Co N. A.	200	38	38	38 +	1⅛
Insull Utilities	1,000	12⅝	10⅝	10⅝	....
Insur Sec	600	3⅛	3	3⅛+	⅛
Intercon Pet.	300	⅛	⅛	⅛—	⅛
Intl Petrol....	9,400	8⅝	7⅝	8 +	⅜
Inter Products	300	1⅛	1⅛	1⅛+	⅛
Int Sup Pow	300	13⅝	10⅛	13⅝—	⅛
Inter Util A..	500	14⅝	13	14⅝+	⅝
Do B	2,100	3⅛	3⅛	3⅛—	⅛
Inter Sta Eq.	300	1	⅝	⅝	....
Do cv pfd..	100	11⅛	11⅛	11⅛—	1⅛
Irving Air Ch	400	5⅝	5⅛	5⅛	....
Ital Superpw	500	1⅛	1⅛	1⅛+	⅛
Do deb rts..	100	⅛	⅛	⅛	....
J					
Jeff El 6% pf	200	97⅛	97⅛	97⅛+	2½
K					
Kolster Brands	300	1⅝	1⅝	1⅝	....
L					
Lack Sec nw.	1,200	28⅛	28	28 +	⅛
Lk Sh Mines	1,400	20⅝	18⅝	19⅛+	⅝
Lefert R Co n	100	3⅝	3⅛	3⅝+	⅛
Do pfd	100	18	18	18 —	2
Lehigh Coal N	300	14⅛	14	14 +	⅛
Leonard Oil ..	1,200	⅛	⅛	⅛	....
Libb McN & L	300	7⅛	7⅛	7⅛	....
Lion Oil	200	2⅝	2⅝	2⅝	....
Lone Star Gas	1,600	8⅝	8⅛	8⅛+	⅛
Long Isl Lt ..	2,800	24½	23⅛	23⅝—	⅝
Do pfd	10	98⅝	98⅝	98⅝+	1½
Do B pfd..	100	83	83	83	....
M					
Magd Synd .	200	⅛	⅛	⅛	....
Mapes C Mfg	200	37	37	37	....
Marc Int Mar	30	6⅝	6⅝	6⅝+	⅛
Mass Uti Asso	1,000	2⅝	2⅛	2⅛—	⅛
Mavis B Co A	100	1	1	1 +	⅛
Mayflow Asso	200	23	23	23 +	½
McNarr Strs.	100	6	6	6 —	1⅝
Mead J & Co	100	48	48	48 +	1
Mesta Mach ..	400	17⅝	16⅝	17	....
Mem, Natl G	100	6	6	6 +	½
Metal Min	100	⅛	⅛	⅛	....
Met Text pfd	100	31⅛	31⅛	31⅛—	1
Mid St P vctA	1,805	1⅛	1⅛	1⅛—	⅛
Do vtc B....	600	⅛	⅛	⅛	....
Midld Steel 2d	300	9⅝	9	9⅛+	1⅝
Mid West Util	1,600	10	9⅝	9⅝	....
Mid States ..	1,800	2⅛	1⅝	1⅝—	⅛
Miss Riv Fuel	200	5⅛	5⅛	5⅛—	⅛
Mo Kas P L	700	2⅝	2⅛	2⅛—	⅛
Do vtc B ..	1,000	⅛	⅛	⅛	....
M & HP 1st p	25	95½	95½	95½—	1½
Do 2d pfd...	25	92½	92½	92½	....
Mon L H pfd	150	30⅛	30	30 —	⅛
Moodys Inv pf	100	10⅛	10⅛	10⅛—	3⅛
Mount Prod..	100	4	4	4	....
N					
Natl Am Ins..	300	1⅛	1⅛	1⅛	....
Natl Avia ..	100	3⅛	3⅛	3⅛+	¼
Nat Bond Sh	100	24	24	24 +	⅛
Natl Fam Str	400	⅛	⅛	⅛—	⅛
Natl F & Gas	2,200	13	11⅛	13 +	1
Natl Investors	900	3	2⅝	2⅞—	¼
Nat Pb Sv A	300	12½	12	12½+	⅛
Do 7% pfd	100	59	58	58 +	8
Natl Rub Mch	300	2½	2½	2½	....
Nat Sh Tm Se	500	3⅝	3⅝	3⅝+	⅛
Natl Ser	100	1⅛	1⅛	1⅛—	⅛
Natl Stl Co w	100	1⅛	1⅛	1⅛—	⅛
Nehi Corp ..	200	4½	4⅛	4⅛—	⅛
Nelson Cor H	100	7⅝	7⅝	7⅝—	⅛
New Hav Cl.	800	4⅛	3⅛	3⅛+	⅛
Newmont Min	500	14½	14⅛	14⅛+	⅝
Newport Ind.	1,200	2⅝	2⅛	2⅝+	⅛
Niag Sh M D	400	4⅛	4⅛	4⅛+	⅛
N Y Shipbldg	300	2⅝	2½	2½	....
NY Tel 6½%p	150	115⅝	115	115 —	⅝
Niag Hud P.	13,400	7⅝	7	7⅛+	⅛
Do A war.	2,400	1	1	1 +	⅛
Do B war..	1,100	2⅝	2⅛	2⅛	....
Niles B Pond.	1,000	9	8⅛	8⅛—	⅛
Nipissing Min	400	1	⅝	1	....
Noma Elec ..	700	3⅛	3⅛	3⅛+	⅛
No Am Av w	200	⅛	⅛	⅛	....
No IndPS6%p	200	93⅝	90	90 —	3⅝
No St Pw A.	100	83⅝	83⅝	83⅝—	⅛
O					
Ohio Copper.	600	⅛	⅛	⅛	....
P					
Pac G&E 1st p	700	25⅝	25⅝	25⅝+	⅛
Pac West Oil	1,200	3⅛	3⅛	3⅛—	⅛
Pan Am Airw	100	21⅛	21⅛	21⅛	....
Pandem Oil..	300	1/16	⅛	1/16+	1/16
Paramt Cab..	200	3⅛	3⅛	3⅛	....
Park Davis..	500	19⅛	18⅝	19⅛+	⅛
Parker Rust..	600	42	40⅛	42 +	3
Penn Mex Fu	100	6⅛	6⅛	6⅛—	⅛
Penn Rd Corp	6,000	4⅛	3⅛	4⅛+	⅛
Pender Gro A	100	15⅛	15⅛	15⅛+	⅛
Penn W & P..	....	49	49	49 +	½
Peo Lt Coke..	500	3⅛	3⅝	3⅛+	⅛
Pepperel Mfg.	60	45	43	43 —	2
Perryman El.	400	1	⅝	⅝—	⅛
Phila Co N..	200	19	19	19 —	⅛
Philip Morris.	1,000	2	1⅞	1⅞+	⅛
Phoenix Sec..	300	⅝	⅝	⅝—	⅛
Do pfd	600	18	17½	17½—	⅝
Pierce Gov ..	100	1⅛	1⅛	1⅛	....
Pilot Radio ..	500	4	3⅝	3⅝—	⅛
Pitney Bow n	1,300	3⅝	2⅝	2⅝—	⅛
Pitts Plate Gl	100	19⅝	19⅝	19⅝—	⅛
Plymouth Oil.	1,200	7	6⅛	6⅛—	⅝
Pratt & Lmbt	400	29	28½	29 +	⅛
Pr-McCln Hose	100	2½	2½	2½—	1½
Prudtl Inv....	1,100	5	4⅝	4⅝	....
Pb Ut Hld x w	1,300	1⅛	1⅛	1⅛	....
Do war	900	1/16	⅛	⅛	....
P S Co Ind pf	10	73⅝	73⅛	73⅛	....
Pure Oil 6%pf	20	62	61⅝	61⅝—	⅛
Pyrene Mfg..	100	3	3	3 —	⅛
R					
Radio Pr Crp	100	1⅛	1⅛	1⅛	....
Reybarn Co..	100	1	1	1	....
Reliable Strs.	200	4	4	4	....
Rel Int Corp.	100	1⅝	1⅝	1⅝—	⅛
Reynolds Inv.	200	⅛	⅛	⅛	....
Rep Gas	400	3⅝	3⅛	3⅝+	⅛
Rich Ra cv pf	100	2⅛	2⅛	2⅛—	⅛
Roan Ant Cop	100	6	6	6 +	⅛
R I Pb S pfd	100	22	22	22	....
Rkld L & P..	800	11⅝	10⅛	10⅝+	⅛
Ruberoid Co..	100	32	32	32 +	⅛
S					
Sfty Car H&L	75	26¼	26	26¼	....
St Anth Gold	100	1/16	1/16	1/16	....
St Regis Paper	9,200	6⅝	5⅛	5⅛	....
Salt Crk Prod	1,300	4	4	4	....
Seaboard Util.	1,100	1½	1⅛	1⅛—	⅛
Sgl Lk & Hw	1,100	3⅛	3⅛	3⅛—	⅛
Sec Al Cp Nv	2,400	7½	7⅝	7½	....
Selected Indust	4,000	1⅛	1	1 —	⅛
Do pfd	500	42½	42½	42½—	⅛
Do allot cts	200	42½	41⅛	41⅛—	⅛
Stry Saf Cntrl	100	⅝	⅝	⅝	....
Shattuck Denn	100	2⅛	2⅛	2⅛+	⅛
Shenandh Corp	600	1⅛	1⅛	1⅛+	⅛
Do cv pr..	1,100	13	13	13	....
Singer Mfg...	350	138	136¼	138 +	3½
Sisto Finance.	100	5	5	5	....
Smith A O....	50	71	66	71 +	5½
Solar Ref	3,400	16⅝	15⅛	16⅛+	1⅛
S Cal Ed A pf	200	27⅝	27⅝	27⅝	....
Do B pfd....	200	25⅛	25⅛	25⅛+	⅛
Do C pfd ..	100	23⅝	23⅝	23⅝—	⅛
So Penn Oil..	600	12⅝	12⅛	12⅝+	⅝
Sthld Royalty	500	3⅝	3⅝	3⅝	....
Sthw Gas Ut	100	1⅝	1⅝	1⅝+	⅛
Spgl M Stern	100	20⅛	20⅛	20⅛—	1⅛
Stand Oil Ind.	13,300	19	17⅝	18⅛+	1⅛
Do Ky	4,300	14⅛	14⅝	14⅝+	⅛
Do Ohio	650	40	38	40 +	1¼
*Do Ohio pf	240	99	98½	98½—	2½
Std Pw & Lt	1,100	20⅛	20⅛	20⅛	....
Do pfd	50	76	76	76 —	4⅛
Starrett Corp.	100	1⅝	1⅝	1⅝—	⅛
Stein Cosmtcs	200	1⅛	1⅛	1⅛—	⅛
Stinnes Hugo.	100	1⅝	1⅝	1⅝—	⅛
Stroock & Co	100	4½	4½	4½	....
Sun Inv	100	1⅝	1⅝	1⅝	....
Do pfd	100	30	30	30	....
Sunray Oil...	700	1	1	1 +	⅛
Swift Co	900	23	22½	22½—	⅛
Swift Intl	500	30⅛	29⅝	29⅝—	⅛
Syr W Mch B	100	4	4	4	....
T					
Taggart Corp.	1,200	4⅛	3⅝	3⅝—	⅛
Tampa Elec..	1,300	30	29	29 —	1
Technclr Inc.	2,900	3⅛	2⅝	3	....
Tk Hghes Gld	6,400	5⅛	4⅛	4⅝+	⅛
Texon Oil&Ld	1,900	5⅛	3⅝	4⅛—	⅛
Tom Prod Exp	400	⅝	⅝	⅝	....
Todd Shipyds.	800	30⅛	30⅛	30⅛+	⅛
Trctl Air Trn	200	4	4	4	....
Tr L Day Pic	900	2⅛	2⅛	2⅛	....
Tri Con Cp w	200	1⅝	1⅝	1⅛+	⅛
Tri Utils Crp	1,300	⅛	⅛	⅛	....
Tub Art Silk	400	3⅛	2⅝	3 +	⅛
U					
Unger F Cord	300	26⅝	26⅝	26⅝	....
Un N Gas Can	200	5⅛	5⅛	5⅛—	⅛
Un Corp wars	1,500	5⅝	3⅝	3⅝+	⅛
Unit Dry Dks	400	1⅝	1⅝	1⅝+	⅛
United Fndrs.	7,200	2⅝	2⅛	2⅛+	⅛
United Gas...	13,500	3	2⅝	2⅝+	⅛
Do pfd	500	46¼	46	46 —	1
Do ws	1,000	1	1	1 +	⅛
U S El P ww	2,500	1⅛	1⅝	1⅝	....
Uni L & P A.	10,000	10⅝	9⅝	10 +	⅝
Do A pfd..	100	47	47	47	....
Do cvt pfd..	400	65	61	65 +	1
Uni Strs	100	½	½	½	....
Unit Wlppr pf	125	84⅛	84	84 —	1
US Dairy Pr A	200	60⅛	60	60⅛+	⅛
Do B	200	9	9	9 —	⅛
U S Fnshg pr	50	30	30	30	....
US Int Sec pfd	200	18⅝	18⅝	18⅝—	1⅝
U S Int Sec..	300	½	½	½	....
Unit Vrde Ext	1,400	5⅛	5	5 —	⅛
Utah Apex M.	100	⅝	⅝	⅝	....
Utah Metals..	100	2⅛	2⅛	2⅛	....
Util Equities..	200	2⅛	2⅛	2⅛+	⅛
Util Ind	100	3⅛	3⅛	3⅛	....
Do pfd	700	12⅝	12	12 —	⅝
Util Pow	900	3⅛	3⅝	3⅛+	⅛
Do ctfs	1,000	18	14⅝	18 +	1
V					
V Camp Pack	400	3	3	3	....
W					
Venez Petrol.	600	½	½	½	....
Vick Finance.	1,200	5⅛	5	5⅛—	⅛
Vogt Mfg Co.	100	6	6	6	....
Walker Mines	100	1	1	1	....
W Auto Sup A	100	16⅛	16⅛	16⅛	....
Williams R C.	200	7	7	7	....
Willow Cafet.	100	2⅛	2⅛	2⅛	....
Wilson Jones.	300	12	11⅛	12 +	2
Wlworth Ltd.	7,000	7⅝	7⅛	7⅛—	⅛
Wr Harg Min.	800	2⅛	2⅛	2⅛+	⅛
Y					
Y Oil & Gas.	500	⅝	½	⅝	....

DOMESTIC BONDS.

No. thous.	Bond	High	Low	Close	Net chge.
3	Ala Pw 5s '56	101	101	101	....
80	Alum Corp 5s'52	99½	98⅝	99 +	¼
21	AmComPw 6s'40	38	35	37½+	2½
10	do 5½s '53	45½	43	45½	....
1	Am El P 6sA'57	48	48	48 —	1
16	Am G&E 5s '28	90	89½	90	....
1	Am G&P 5s '53	54⅝	54⅝	54⅝	....
45	Am P&L 6s 2016	85	83⅝	84¼—	⅝
1	Appal G 6s '45	23	23	23 —	1
2	do 6s B '45	20¼	19	20¼+	¼
33	Appal Pw 5s '56	96½	95	96½+	½
22	Ark P&L 5s '56	90	89	89⅛+	⅛
12	As El 4½s '53.	73	70	73 —	1
32	As G&E 5½s '38	39	35	36 +	1
102	do 5s '68	44½	40¼	44 +	1
65	do 5s '50	44	43	44	....
23	do 4½s '48	40½	38	40 +	1
144	do 4½s '49	40	38	39⅝+	1¼
3	AsSimHd 6½s'33	25	23¼	23½+	1
24	AsT&T 5½sA '55	66	61	61 —	9
14	As T Ut 5½s'44	58	56	56 —	½
22	BellTCan 5sA'55	92	91½	91¼+	⅛
15	do 5s B '57	92	91	91⅞+	1⅞
2	do c 5s '60	92	91⅝	91⅝+	1¼
185	Can N Ry 4½s'56	82⅝	79⅝	81⅝+	⅝
3	do 7s '35	100	98	98 —	1⅞
4	Can Nat SS 5s'55	80	80	80	....
23	Caro P&L 5s '56	95⅛	94⅝	94⅝+	⅝
14	Cat Tract 5s '35.	96	95⅝	95⅝	....
5	CArizL&P 5s'60.	95	95	95	....
19	Cent Ill PS 5s'68	95	93⅝	95 +	1⅛
9	do 4½s F '67	81⅝	81⅛	81⅝—	⅛
9	CentP&L 5s '56.	75⅛	70⅛	70⅛—	3⅝
66	CentPS 5½s '49	34	32	33 —	⅝
32	Cent St El 5s'48	31⅛	28	31¼+	3⅛
17	do 5½s '54	32	31⅛	31⅛	....
10	CStP&L 5½s '53	42	40	40 —	1⅛
23	ChiDisEl 5½s '35	94⅝	89⅝	89⅝—	5
17	do 4½s A '70	83	81	82	....
1	CigStrInc 5½s'49	46	46	46 —	2
3	CinStCar5½s'52A	67	67	67	....
608	Cities Serv 5s'50	48⅝	42⅛	42⅛—	6
11	do 5s '66	47	44⅛	44⅛—	3¼
15	Cit Ser G 5½s'42	53⅛	51⅛	51⅛—	3½
16	Cit S G P 6s'43	69	67	67 —	2
50	Cit S Pw 5½s'52	62⅛	61⅛	61⅛—	⅛
2	Cl El Ill 5sB '61	104	104	104	....
6	Com P&L 5s'57.	66⅛	65	65 —	5
12	ComEd 4½sC '56	98	96	96 —	2
45	do 4½s D '57	97½	97	97½+	½
8	do 4½s E '60	97⅛	97⅛	97⅛	....
109	do 4s F '81	87	85	86 +	1⅛
34	ConsGBalt 4s '81	94⅛	93⅝	94 —	⅝
10	do 4⅛s G '69	105	105	105	....
7	Cons G Ut 6sA'43	50	47½	48 —	2
5	Cons Lar 6s '41	33⅝	33⅝	33⅝	....
16	Cons P 4½s '58	100	97	100 +	⅛
18	ContG&E 5s '58	68	67⅝	67⅝+	⅝
4	Cont Oil 5½s '37	83	83	83	....
3	Crane Co 5s '40	94⅛	94	94½+	2⅛
6	Cudahy P 5½s'37	90	89½	89½—	½
10	do 5s '46	101⅝	101⅝	101⅝—	⅛
1	DaytonP&L 5s'41	99	99	99	....
7	Det C Gas 6s '47	102	100⅝	102	....
1	do 5s '50	99	99	99 —	1
2	Det Int Br 7s'52	1⅛	1⅛	1⅛	....
3	Duq Gas 6s '45	7	7	7 —	1
11	East Util 5s '54.	33⅛	30	30 —	2⅛
9	Ed El Ill 5s'33	100⅝	99⅛	100⅛+	½
21	do 4s '33	99⅛	99⅛	99⅛	....
29	El Pw Lt 5s2030	65	63⅝	63⅝—	1
2	El P S 5½sC'42	47½	47½	47½—	2½
15	EmpO&R 5½s'42	40⅛	39	39 —	2
28	EuroEl6½s xw'65	50	48	50 +	5
3	Fairb Mor 5s '42	81½	80	81½+	1½
15	Fed W S 5½s'54	45	43	45 +	2
6	FirestCM 5s '48	70⅛	70	70	....
8	FirestoneT 5s'42	75	75	75	....
57	FlaP&L 5s '54 .	72⅛	71⅛	72⅛+	1⅛
3	GaryElG 5sA'34	92⅝	92⅝	92⅝—	⅛
52	Getin Pw 5s '56	62⅛	61⅝	61⅝	....
11	do 6s '41	61⅛	56	56 —	6
3	do 6s B '41	54⅛	53⅝	53⅝	....
23	Gen Mot 5s '33	98⅛	97	98⅝	....
3	do 5s '35	96½	96⅛	96½—	1½
10	do 5s '36	96½	96	96 —	1½
7	Gen P Ut 6s'41	70	70	70	....
4	Gillette 5s '40.	81⅛	81⅛	81⅛—	⅝
1	Glidden C 5½s'35	80	80	80	....
14	Ga Pw 5s '67..	92	90½	92 +	2
17	Gesfugrel 6s '53	47⅛	45	47⅛+	⅛
3	Gr Trunk 6½s'36	96	94	94 —	2
2	GuardInv 5sA'48	40⅛	40⅛	40⅛—	⅝
11	GulfOilPa 5s '47	95	91½	95 +	4½
3	do 5s '37	95	94	95 +	2
1	GunP&L 4½s '56	85	85	85	....
3	G W W E 5s A'43	25⅝	25⅝	25⅝—	4⅝
3	do 6s B '44	16	13	13	....
30	HousL&P 5s'53	100	100	100	....
1	do 4½s E '81 .	89⅛	89⅛	89⅛+	2½
1	HousGuG 6½s'43	50⅛	50⅛	50⅛—	5
5	do 6s A '43 ..	50	49⅝	49⅝—	⅛
3	Hygr Fd 6s '49.	40⅛	40	40⅛	....
4	IllNorUt 5s '57	101	101	101 —	⅛
1	IllP&L 5½s '57	70⅝	70⅝	70⅝—	1⅛
22	do 6s A '53	95⅛	94½	94½+	⅛
7	do 5½s B '54 ..	93⅝	92	92 —	⅞
10	do 5s C '56	84⅛	84	84½+	½
9	Ind Oil 6s '39.	76	74	74 —	1
6	Ind El 5s C '51.	72	65	72 +	7
5	Ind&MEl 5s '55	100	100	100	....
29	IndplsP&L 5s '57	98½	97½	98½+	⅝
32	Insull Ut 6s '40..	49⅛	46⅝	49 —	2
1	In Pow 6sA '48	15	15	15 +	2½
1	IntPSec 7sD'36.	74⅛	74⅛	74⅛	....
11	do 7s E '57	67⅛	65	67⅛	....
7	do 7s F '52	67	63	63 —	½
28	Int Sec C 5s '47	53	52½	52⅝—	⅝
3	InterPS 4½sF'58	79⅛	79⅛	79⅛—	5⅛
3	do 5s D '56	90	90	90	....
9	Inters Pw 6s'52.	44½	42	44½+	3⅝
38	Inter Pw 5s '57.	75	70	75 +	5
11	Invest Co 5s '47	77⅛	77	77	....
7	do 5s '47 w w..	77⅛	77⅛	77⅛	....
1	Inter Salt 5s '51	75	75	75	....
1	Ia-NebL&P 5s'57	84	84	84	....
1	Iowa PS 5s '57	91	91	91	....
5	JacksonG 5s '42	80⅛	80⅛	80⅛	....
8	Jer Cent 5sB '47	101	100⅛	100⅝+	1
5	Kas Pw 5sA '47	91	91	91	....
5	Kas P&L 5sB '57	96⅝	96⅛	96⅛	....
1	Ky Ut 5sH '61	93	93	93	....
1	do 5½s F '55 ..	99	99	99	....
59	Kop G&C 5s '47	87	84	84 —	3
23	do 5½s '50	94½	94	94 —	½
2	Kresge C 5s'45.	98⅝	98⅝	98⅝	....
18	Leh Pw 6sA2026	83½	81	83½+	3
21	L McN & L 5s '42	90	90	90	....
7	LouP&L 5s'57 ..	90	90	90 —	½
3	Mass G 5½s '46	101	101	101 +	1⅛
25	do 5s '55	94	93	93	....
2	Midw Ut 5s '33	79⅛	79⅛	79⅛—	1⅛
6	do 5s '34	68	66½	66½—	1½
4	do 5s '35	66	65	65½—	½
7	MidStPet6½sA'45	32	29	29 —	1
1	MissP&L 5s '57	84⅛	84⅛	84⅛	....
1	Miss Pw 5s '55.	81	81	81	....
9	MissRPw 5s '51	103	102½	102½—	1
16	MontrL&P 5s'51	88	85	85	....
19	Narrang 5s '57	100½	99	100½+	1½
22	NatlElPw 5s '78	47	45	45½—	½
2	NatlP&L 6s2026	80	79½	80 +	4
10	do 5s B 2030 ..	70	69⅛	70	....
30	Nat P S 5s '78	49⅝	48	49 —	⅝
1	Neb P 4½s '81..	98⅛	98⅛	98⅛+	⅛
4	Neb P 6s 2022	99⅝	98⅛	98⅝—	3⅝
10	Nev C E 5s '56	80	77	77 +	2
75	NEG&El 5s '47	68	65⅛	68 +	2½
18	do 5s '50	70	67⅛	69⅝—	1⅛
4	N E P 5½s '54	79⅛	78⅝	78⅝—	⅛
9	do 5s '48	71⅛	70⅝	70⅝—	⅛
11	N O P S 4½s '35	83	82	82⅝—	⅛
20	N Y F I 5½s '48	66	64	64 —	2
60	NYP&L 4½s '67	93	92½	92½+	⅛
5	N F P 6s '50 A	105	104½	105	....
11	N I P S 4½sE'70	89	87⅝	87⅝—	1⅛
1	N C Ut A5½s'48	50⅛	50⅛	50⅛	....
3	NOP&L 5½s '51	100⅛	100	100 —	⅝
67	N S P 4½s '61	91⅝	91	91	....
16	Ohio Edi 5s '60	96	95	95¼+	⅛
21	Ohio P 5s B '52	99⅝	98⅝	99⅛+	1½
3	Ok G & E 5s '50	94⅝	94	94⅛+	⅛
1	Osw Falls 6s '41	53	53	53 —	1
17	P G & E4½s'57E	95½	93⅝	94¼+	1⅛
6	do 6s B '41	108⅝	107½	108⅝+	1⅝
6	do 5½s C '52	104	103⅝	104 +	⅜
31	do 4½s F '60 ..	94¼	93⅝	93⅝	....
5	Pac Inv 5s '48..	60⅛	60⅛	60⅛	....
8	Pac W O 6½s '43	50	48⅝	49⅛—	⅛
1	Penn D 6s '49	40	40	40 —	5
1	do c o d	35	35	35 —	5
3	P C L&P 4½s'77	91⅛	91	91 —	⅛
11	Penn E 4s F '71	86⅛	85	86⅛	....
7	POhP&L5½sA'52	100	100	100	....
3	P G L C 4s'81 A	86⅛	86⅛	86⅛+	⅛
17	P L & P 5s '79	21	19⅝	20⅛—	1
9	Ph E 5½s S '72	105⅛	104⅝	105⅛+	1⅛
13	Pied H E 6½s '60	60⅛	59	60	....
4	Pot Ed 5s E '56	97	97	97 +	2
3	PowCNY 5½s '47	86	86	86 —	1
10	P S N I 4½sF'81	89⅝	89⅛	89⅛+	⅛
	P S P 5½s '49	93½	91⅝	93½+	2⅛
2	do 4½s D '50 ..	79⅛	79⅛	79⅛—	⅛
9	Rep G 6s A '45	50	45	50 —	⅛
10	Rem Ar 5½s '33.	80	80	80 —	4
24	Rel Mfg 5s '54	89	87⅛	87⅛—	1⅝
1	Ryer & S 5s '43..	88	88	88 —	1
25	Safe H 4½s '79	97	96⅝	96⅛+	⅛
5	Sch R E 6s '35	50	50	50	....
15	S W & P4½s'67A	79	76	77 —	1
4	do B 4½s '68..	76	76	76 —	3
16	do D 4½s '70 ..	77	75	77 +	1½
58	SEP&L6s2025ww	88	81⅝	86 —	1
12	So Cal Ed 5s '51	102½	101	102 +	1
10	do 5s '52	102½	101	101	....
1	do 5s '54	101	101	101 +	1
5	S C Gas 5s '37	89	89	89 —	1
1	So G 6½s '35 xw	91	91	91 —	2
35	So N Gas 6s '44	32⅛	30⅛	30⅛—	1⅛
8	S W P&L 6s2022	85½	85	85½	....
1	S W L&P 5s '57	82½	82½	82½	....
1	SW G & E 5s '57	85½	85½	85½	....
3	Staley Mfg 6s '42	73	70	70 —	3
21	Std Inv 5½s '39	62½	60	62½—	½
6	do 5s '39 x w..	66	65	65 —	1
10	Std P&L 6s '57	77⅝	76	76	....
12	Std G&E 6s '35	89½	88¼	89¼+	⅛
8	do cv 6s '35..	91½	89⅛	89⅝—	⅛
27	do 6s '51	83	82½	82½—	⅛
7	do 6s '66	84	83	83 —	1⅝
1	S P Ill 4½s '68	80⅛	80⅛	80⅛+	⅛
21	Swift Co 5s '40	98⅛	98	98 —	1
4	do 5s '44	102½	102½	102½	....
3	Tenn P S 5s '70	93	93	93 +	2⅛
1	Tex C G 5s '48	55	55	55 +	5
2	Tex G Ut 6s '45	20⅛	20⅛	20⅛+	⅛
9	Tex E Ser 5s '60	88	87⅛	87⅛—	1⅛
14	Tri Util 5s '79	7	6⅛	7 +	⅛
28	Union G 5s '50..	95	94	94½+	⅛
26	U L & P 6½s '74	87⅛	86½	86½—	1⅛
10	do 5½s '59	100	97	100 —	1⅝
23	do 6s '75	87⅛	80⅝	81⅛+	⅛
22	U L&R 5½s '52	78⅝	75	76½—	2½
15	do 5s '32	99⅛	98	99⅛—	⅛
31	do 6s '52 A	100	98	99⅛—	⅛
1	Un P S 6s A'42	31	31	31 +	⅛
1	U S Rub 6½s '32	98	98	98	....
4	do 6s '33	79	75	75 —	4
13	Van Sw 6s '35	36⅛	36	36⅛	....
10	Virg P S 6s '46	85	84½	85 —	⅛
5	do 5½s A '46..	83½	80	80 —	3½
2	W A H 7s'54ww	40⅛	40	40½+	1½
10	W W Pw 5s '60	100½	100½	100½—	3½
10	W T Ut 5s '57	63⅛	60	60 —	4
3	Wes Chl 5½s '57	102¼	102¼	102¼	....
2	Wis P L 5s E '56	98	98	98 —	2

FOREIGN BONDS.

No. thous.	Bond	High	Low	Close	Net chge.
74	Bu A P 7½s '47	47⅛	42⅛	47⅛+	7⅛
11	do 7s '52	30½	30	30 +	⅝
4	C Bk G 6s '51B	39	38½	38½	....
5	Cb Mt Bk 6s '31	14	13	13	....
17	C Pr Bk 5½s '37	42⅛	40	40 —	2
1	Cuban T 7½s '41	75⅛	75⅛	75⅛	....
1	Dan Port 6½s '52	26	26	26	....
1	Dept C V 7s '31	17	17	17 —	3
12	Erc M E 6½s '53	53	52	52 —	⅛
6	Eur Mtg 7s C '67	48	47	47 —	1
33	Gelsenk 6s '34..	39⅝	36	36 +	⅛
10	Ger Con M 6s '47	37	33	33⅝—	⅝
10	Gu W R R 6s'58	20	20	20	....
6	Ham E 5½s '38	49	47⅝	47⅝—	⅛
2	Isotta Fr 7s x w	32½	32½	32½—	2½
48	Ital Sup 6s '63	42⅛	41⅛	42⅛	....
4	Man M&S 7s ww	36	36	36 —	1
24	Nip S P 6½s '53	64⅝	63	64⅝+	2⅝
1	Pan Br 7s '58	12	12	12 +	2
18	Ruhr G 6½s '53	52⅛	51	51 —	1⅝
2	Ruhr H 6½s '58	42⅛	42⅛	42⅛	....
16	Saarbr 7s '35..	93⅛	93⅛	93⅛+	3⅛
10	San F Arg 7s '45	33	33	33 —	3⅝
5	Sant Chile 7s '49	11	10½	10½	....
2	Sau F Ltd 5s '55	100	100	100 —	4⅛
11	Stin In 7s '46xw	27	25	25	....
6	Uni Ind 6½s '41	33	31	31 —	5½

NEW YORK BANK STOCKS

	Bid.	Ask.		Bid.	Ask.
Bk Am...	31½	32½	Emp Tr..	30	31
Bankers T	61½	62½	FifthAv	2000	2100
Bk Manh	39½	40½	First N..	2325	2400
BkNY&T	350	370	Guar Tr..	280	283
Brk Tr ..	240	250	Harri N.	1450	1500
Cen Hano.	135	138	Hibernia..	87	90
Chase Nat	39½	40½	Irv Tr ..	22	23½
Chat-Phen	31½	32½	Mfrs Tr.	34	34½
Chemical..	32½	33½	Natl City.	53½	[illegible]
Coml.	175	185	N Y Tr..	93	97
Continen.	16⅝	17½	Pub Natl.	23	24½
Corn Ex.	74½	76	TitleGuar	83	84
Country Tr	22	24	U S Tr..	2000	2075

CHICAGO BANK STOCKS

	Bid.	Ask.		Bid.	Ask.
Cent Repub.	122	125	Natnl Bldrs..	130	140
Ch B of Com	29	30	Northern Tr.	378	382
Cont Ill	177	179	Peoples Tr..	275	285
First Natl ..	290	293	Personal Ln.	145	155
Harris Trust.	375	385	Termnl Natl	18	20

NEW YORK BOND·TRANSACTIONS

Friday, Oct. 2, 1931.

Total sales, par value.........$18,000,000 — Total sales 1931 to date..$2,188,800,000

Year ago.........10,000,000 — Total sales 1930 to date.. 2,090,400,000

UNITED STATES GOVERNMENT WAR LOANS.

Sales in thous.	Issue—	High.	Low.	Last.	Net chge.	Closing Bid.	Closing Asked.	Yield.	Oct. 3, 1930.
47	Liberty 3½s, 1932-'47	101.18	101.15	101.15+	.2	101.14	101.16	1.32	101.7
23	Liberty 1st c 4¼s, 1932-'47	102.10	102.4	102.10+	.8	102.4	102.8	1.00	102.12
3½	Liberty 1st c 4¼s, 1932-'47	101.28	101.28	101.28	...	......	......	....	......
631	Liberty 4th 4¼s, 1933-'38	102.30	102.20	102.28+	.8	102.28	102.30	2.75	103.14
30	Liberty 4th 4¼s, reg	102.30	102.30	102.30+	.26	......	......	....	103.12
152	U S Treasury 4¼s, 1947-'52	109.22	109.4	109.4 +	.16	109.00	109.10	3.49	113.2
23	U S Treasury 4s, 1944-'54	105.10	105.00	105.9 +	.23	105.4	105.8	3.50	108.28
5	U S Treasury 3¾s, 1946-'56	104.00	104.00	104.00	...	103.28	104.6	3.38	106.18
17	U S Treasury 3⅜s, 1943-'47	100.24	100.18	100.18+	.8	100.15	100.18	3.32	......
7	U S Treasury 3⅜s, 1940-'43	100.24	100.16	100.24+	.14	100.16	100.18	3.31	......
18	U S Treasury 3⅜s, 1940-'43	100.6	100.6	100.6	...	......	......	....	......
105	U S Treasury 3⅜s, 1941-'43	100.18	100.12	100.12+	.2	100.12	100.13	3.32	......
65	U S Treasury 3¼s, 1946-'49	99.12	99.16	99.8 +	.8	99.6	99.10	3.18	......
836	U S Treasury 3s, 1951-'55	97.22	97.18	97.19+	.2	97.19	97.20	3.14	......
3½	U S Treasury 3s, 1951-'55	97.23	97.23	97.23	...	......	......	....	......

Note—Fractions on United States government bonds, including net changes, are quoted in thirty-seconds of 1 per cent.

DOMESTIC.

No. thous.	Bond	High.	Low.	Close.
31	Allegh Crp cv 5s '44	49⅝	47⅛	47⅛
26	do cv 5s '49..	39⅝	38	38
37	do cv 5s '50	31	29⅛	29⅛
1	Allis Chalmers 5s '37	94	94	94
2	Am Beet Sug 6s '35	27	27	27
4	Am Cynamid 5s '42	85	85	85
29	Am&Fgn Pow 5s2030	51	49⅛	49⅛
18	AmIGChem cv5½s'49	73	70	72⅛
57	Am Int C cv5½s'49	75¼	75⅛	75⅛
2	Am Metal 5½s '34..	66	66	66
30	Am Nat G 6½s '42..	14	14	14
6	Am Sm & Ref 5s '47	100	99	100
21	American Sug 6s '37	102⅛	102	102
288	Am T & T 5½s '43	105½	104⅛	105
114	do s f 5s '60	102	101⅛	102
58	do col 5s '46	106⅛	106	106
159	do deb 5s '65	102	101⅛	101⅛
33	do cv 4½s '39	114⅛	112	112
4	Am Type Fds 6s '40	102	102	102
19	Am W W&El 5s '34	95⅝	95	95⅛
5	do 6s '75	80	80	80
16	Anglo Ch C N 7s'45	20	20	20
1	A & Co rl est4½s'39	66⅛	66⅛	66⅛
25	do of Del 5½s'43	58	56⅛	58
12	Armstrng C cv 5s'40	88⅛	88	88
11	Asso Oil 6s '35	102	101⅛	101⅛
53	A T & S F gen 4s '95	95	93⅝	93⅝
7	do adj 4s stamped '95	87	86⅛	86⅝
5	do cvt 4½s '48	102⅛	102⅛	102⅛
21	Atl Knox & C4s'55	82⅛	82	82
8	Atl G&WI col 5s '59	41	40	41
12	Atl Ref db 5s '37..	98⅛	95⅝	95⅝
18	B & O ref 6s C '95	95	92⅝	93⅛
9	do 1st gold 5s '48	100⅝	100	100
22	do ref 5s '95	83	81	81
24	do deb 5s D 2000	82⅝	82	82
21	do 4½s '33	94	93⅛	94
35	do cv 4½s '60	67⅝	65⅛	65⅝
24	do gold 4s '48	90	87⅝	87⅝
5	do 4s PLEWV div '41	85⅛	85⅛	85⅛
7	do 5s S W div '50	94⅛	94	94
2	Barag C Az 7½s '37	9	8	9
7	Bell T Pa 5sB '48	105⅛	105	105
15	do 5s C '60	106⅛	106	106⅛
1	Beneficial I Ln 6s '46	80	80	80
15	Beth Steel rfg 5s '42	98⅛	98	98
22	do p m 5s '36	100⅝	99⅝	99⅝
12	Bost & Me 1st 5s '67	80⅝	80⅛	80⅝
1	do 5s 2d ser '55	81⅝	81⅝	81⅝
7	Botany 6½s '34	20	19	20
18	Bklyn Edison 5s '49	105⅝	105⅝	105⅝
173	Bklyn M Tr 6s '68	88⅛	87⅝	88
4	Bklyn U El 1st 5s'50	75	75	75
5	Bklyn U G db 5s '50	100	100	100
1	Bush Term cn 5s '55	84	84	84
10	Calif Pack Co 5s '40	80	77½	80
20	Calif Petrol 5½s '38	89	89	89
37	Canada Southn 5s'62	93	93	93
21	Canad N 5s July'69	88	86	86
144	do 5s Oct '69	88⅛	86	87
8	do 5s Feb '70	86⅝	85	85
14	do 4⅛s '55	83½	83	83
10	do 4½s '54	80⅛	80	80
41	do 4½s '56	81⅛	79⅝	80
8	do 4½s '57	81⅛	79	81½
14	do 4½s '68	81	79	81
120	Canad N Ry 7s '40	100	97	99⅛
37	do 6½s '46	100⅝	99⅝	100⅛
33	Can Pac db 4s Perp	61⅛	58⅛	58⅛
8	do col tr 4½s '60	67⅛	65	67
4	do 5s '44	95⅛	95⅛	95⅛
10	do col tr 5s '54	79⅛	76⅛	79⅛
4	Cent D Tel 5s '43	104	104	104
5	C Ga Ry 1st 5s '45	90	90	90
2	Cent Ill E & G 5s'51	90	90	90
1	Cent N Eng 4s '61..	70	70	70
5	Cent Pac gtd 4s '49	89⅝	89⅝	89⅝
1	do gtd 5s '60	93	93	93
2	Cent RR N J 5s '87	107	107	107
57	Cert Prod 5½s '48	44	42¼	43¼
14	Chesa Corp 5s '47..	80	78⅛	79⅛
4	Ches & Ohio cn 5s'39	104	102⅛	102⅛
1	do gen 4½s '92	99⅝	99⅝	99⅝
6	do ref&imp 4½sA '93	90⅛	90	90⅛
1	do ref & im 4½sB'95	90	90	90
2	Chicago & Alt 3s'49	60⅛	60⅛	60⅛
8	C B & Q gen 4s '58..	94	93⅛	94
7	do 1st & rfg 5½s '71	101	100	100
1	do 4½s '77	96	96	96
1	do 5s Ill div '49	94	94	94
4	do 3½s Ill div '49	89⅛	89⅛	89⅛
18	Chi & E Ill gn 5s'51	18	18	18
4	Chi GL&C 1st 5s '37	102⅝	102⅝	102⅝
58	Chi Grt West 4s'59	54⅝	51⅛	52
5	Chi I&L 1st rfg 5s'66	48⅝	48⅝	48⅝
11	C M&St P4½s E '89	76⅝	75	76⅛
1	do 4⅜s F '89	80⅛	80⅛	80⅛
24	do gen 4s A '89	74⅛	74	74
41	C M StP&Pa 5sA '75	37⅛	34	34
128	do adj 5s 2000	12	11	11
10	Chi & N W 6½s '36	101⅝	100	100
4	do cv 4¾s A '49	49⅛	47⅛	47⅛
38	do 4½s C 2037	61	60	61
3	Chi Rys Co 5s '27..	40⅛	40⅛	40⅛
2	Chi R I & Pa gn4s'88	80	80	80
30	do rfg 4s '34	77⅛	76	76
31	do 4½s A '52	66⅛	65⅝	65⅝
18	do cv 4½s '60	56⅛	55	55
3	Chi T H & S E 5s'60	48⅛	48	48
11	do Inc 5s '60	25	25	25
6	Chi Un Sta 6½sC'63	110⅝	110⅛	110⅛
11	do 5s B '63	103⅝	103⅛	103⅛
10	do 4½s A '63	99⅝	99⅛	99⅛
13	Chi & W Ind 5½s '62	97	96	96
1	do 4s '52	81⅛	81⅛	81⅛
11	Childs Co deb 5s '43	59	58	59
33	Chile Cop db 5s '47..	59	57½	59
14	Cinc G & E 1st 4s'68	90⅝	89	90
4	CCC&StL 4½s E '77	82	81⅛	82
8	Clev L W 1st 5s '33	100	100	100
1	Clevs Un T 5½s '72	103⅛	103⅛	103⅛
1	Colo Ind 5s '34	66	66	66
1	Col & So rf 4½s'35	94⅛	94⅛	94⅛
1	Col G & E 5s'52Apr.	88	88	88
35	do 5s '52 May	88⅛	87⅝	87⅝
68	do 5s '61	85⅝	84	85
2	Col R P&L 4½s '57.	93⅛	93⅛	93⅛
1	Com Crd 5½s '35	95⅛	95⅛	95⅛
91	Com Inv T cv 5½s'49	92	90⅛	90⅛
8	Comp T Rc 6s '41	105⅛	105	105
3	Con Coal Myld 5s'50	25⅝	25⅝	25⅝
41	Con G NY 5s '36	105⅛	105⅛	105⅛
139	do deb 4½s '51	98	97⅛	97⅛
3	Cont Corp 6s '46	45	45	45
4	Crown W Pa 1st6s'51	80	77⅛	77⅛
6	Crown Zell 6s '40ww	59	57⅛	59
1	Cuba R R 7½s '36	49⅛	49⅛	49⅛
19	Cuba N Rys 5½s '42	28	27	27
23	Cub Can Prd 6s '50	4⅝	3½	3½
4	C D S7½s'44ctf stpd	7	6	7
2	do 7½s stpd ct	6	6	6
1	Cumbld T&T 5s '37	103	103	103
3	Del & Hud 5½s '37	100⅛	100	100
1	do rfg 4s '43	90⅛	90⅛	90⅛
5	Del P&L 1st 4½s '71	95	95	95
1	D G&E L 5s '51 stpd.	102⅛	102⅛	102⅛
22	G & R G W 5s '55	33	31	31
4	Det Edison 5s '33	101⅛	101	101
3	do ref 5s '49	104	103	103
8	do gen & rf 5s B '55	105	105	105
2	do gen&rf 5s C '62	104	104	104
79	do gen&rf 4½s '61	99	98⅛	98⅛
10	Det Un Ry 4½s '32	95	95	95
99	Dodge Bros 6s '40..	84	83	83
1	Dold Pack 1st 6s '42	57	57	57
1	Donner Steel 7s '42..	94	94	94
7	Dul & I R 5s '37	101⅝	101⅝	101⅝
3	Dul M & Nor 5s '41	104⅛	104⅛	104⅛
20	Duq Light 4½s '67	100⅝	100⅝	100⅝
34	East C Sug 7½s'37..	10	10	10
5	Equit Gas 5s '32	101	101	101
39	Erie ref 5s '67	55	53⅛	53⅛
53	do ref & im 5s '75	54	52	52
4	do 4s B '53	52	52	52
3	Fed L & Tr 6s '42	96	95⅝	95⅝
5	do 6s B '54	82	82	82
5	Fed Met cv 7s '39..	85	84	84
5	Fisk Rub 8s '41	30	25	25
57	Fla East Cst 5s '74	9⅛	8	9⅛
1	Fre E&M val 6s '33	100⅛	100⅛	100⅛
8	GG A In 5s A '52	82	82	82
1	Gen Bak db 5½s '40	95⅝	95⅝	95⅝
2	Gen Ca 1st 5½s '47..	55	54⅛	55
12	Gen Elec 3½s '42..	99⅝	99⅝	99⅝
68	Gen M Accept 6s'37	100	99⅛	99⅛
5	Gen Petrol 5s '40	102	102	102
9	Gen P S cv 5½s '39	85⅛	84	85⅛
117	Gen T E cv db 6s'40	16	13	13⅛
10	Good Rub 6½s '47	75	75	75
19	do deb 6s '45	46	44	44
73	Gdyr T 1st cl 5s'57	80	79⅛	79⅛
2	Gould Couplr 6s '40.	25	25	25
78	Gr Trk Ry 7s '40	100	99⅛	99⅛
13	do 6s '36	94⅝	92⅛	94
118	Great Nor 7s '36	100	98⅛	100
18	do 5½s '52	86	86	86
6	do 4½s '76 D	71	70	71
25	do 4½s '77 E	74	68⅛	70
1	Hoe R&Co 6½s '34..	43⅛	43⅛	43⅛
10	Ho O Tex 5½s sA'40	78	77⅛	77⅛
24	Hud Coal 5s '62	41	40	40
16	Hud&M ref 5ssA'57	87	87	87
45	do adj inc 5s '57	63⅛	62½	62½
10	Humble O 5½s '32	100⅛	100⅛	100⅛
19	do 5s '37	98⅛	98	98
2	Ill B Tel rfg 5s'56	104	104	104
15	Ill Cent gold 4⅝s'66	45	44	44
12	Ill C & C StL & N O joint 4½s C '63	50	49	50
1	Ill Stl deb 4½s '40	99⅛	99⅛	99⅛
7	Ind Limest 6s '41	14⅛	14	14
16	Inland Stl 4½s A'78	85⅛	84⅛	85
6	Interbo RT 7s '32..	71⅛	70⅝	71¼
2	do 6s '32	27	26	26
53	do ref 5s '66	52⅛	51⅛	52⅛
23	do ref 5s '66 stpd..	52⅝	51½	52⅛
23	Int Cem 5s '48	65	62	62
8	Int&GN adj 6s'52..	33	32	32
41	Int Hydr El 6s '44.	46⅛	40⅛	44
26	Int Match 5s '47	56½	55	55
44	do cv deb 5s '41	60	58⅝	60
1	Int M M sf 6s '41..	52	52	52
12	Int Pap 5s A'47	60	59⅛	59⅝
7	do ref 6s '55	40	40	40
3	Int Rys CA 1st 5s'72	51	50	50
49	Int T&T d 5s '55..	54	51	51
91	do cv 4½s '39	55½	52	52
13	do deb 4½s '52	51⅛	48⅝	51⅛
2	Ia Cent 1st 5s'38ct	5⅛	5⅛	5⅛
5	Inv Eq 5s B'48ww	62	62	62
14	KC P&L 4½ssB'57	101	100	100
4	do 4½s ser C '61	100⅛	100⅛	100⅛
1	Kas C Sou 1st 3s '50	65	65	65
9	do 5s '50	70	68⅛	69⅛
8	K C Term 1st 4s'60	91	90⅛	90⅛
4	Kas G&E 4½s '80..	91	91	91
3	Keith B F 6s '46..	52⅛	52⅛	52⅛
5	Kend 5½s A '48 ww	49	49	49
1	KingsCo EL&P5s'37	105⅛	105⅛	105⅛
1	Kings Co El 4s '49	75	75	75
1	Kinney Co 7½s '36	82⅛	82⅛	82⅛
8	Kresge Foun 6s '36	99⅛	98⅛	98⅛
1	Lackaw Stl 5s '50	95	95	95
1	L G of StL 1st5s'34	98	98	98
10	do 5½s ser C 53	90	89	89
1	do 5½s ser D '60	89	89	89
8	LS&MS gen 3½s '97	79	78⅛	78⅛
15	Lau Nit 6s '54	11	10	10
3	Leh Val Coal 5s'33	99⅛	99⅛	99⅛
1	do 5s '54	42	42	42
1	Lig&Myers 7s '44	115⅛	115⅛	115⅛
17	Loews Inc 6s '41..	87	82	82
10	Long Isl NS 5s '32	101⅛	101	101⅛
3	Lorillard Co 7s '44	104	104	104
11	do 5½s '37	92⅛	91⅛	91⅛
7	do 5s '51	85	85	85
30	Lou&Ark 5s s A'69	37⅛	36⅝	37
3	Lou G&E rfg 5s'52	101⅛	101⅛	101⅛
1	Lou&N 5½s A 2003	98⅛	98⅛	98⅛
1	do 5s B 2003	88	88	88
12	do unified 4s '40..	90⅝	90⅝	90⅝
3	McCrory Str 5½s '41	90	89⅛	89⅛
14	McKes&Rob 5½s'50.	62	60	62
1	Manhat Ry c 4s '90	39	39	39
7	Marion Stm S 6s '47	25	25	25
146	Market St Ry 7s'40	91⅛	88⅛	90⅝
6	Mead 6s A '45 ww..	60	59	60
1	Met Ed 4½s s D '68	95⅛	95⅛	95⅛
14	Midvale Stl 5s '36..	99	98⅝	98⅝
19	Mil ElRy&L 5s'61..	98	96⅛	97⅛
25	do 5s '71	97	94⅝	95⅛
5	Minn&StL r 5s '62	8	8	8
1	do 1st ref 4s '49	2⅛	2⅛	2⅛
2	MStP&SSM 4s '38...	44	43	43
8	MK&T pr 5s A'62..	81⅛	81⅛	81⅛
8	do adj 5s '67	51⅛	51⅛	51⅛
8	do 1st 4s '90	77⅛	75⅛	75⅛
1	Mo Pac 1strfg5sA'65	64	64	64
73	do 1st&rfg 5ssF'77	63⅛	60⅝	61
25	do 1st&rfg 5s s G.78	62⅛	60	60
11	do 1st&rfg 5s sH'80	61⅛	60⅛	60⅛
156	do 1st&rfg 5s sI'81	64	60	60
23	do cv 5½s A '49	51	49	49
54	do gen 4s '75	45	42	42
2	Mont Pw 5s sA'43	100	99⅝	100
27	Mor&Co 1st 4½s'39	68	67⅝	68
4	Nassau El 4s '51	39⅝	39⅛	39⅝
316	Nat Dair Pr 5¼s '48	91⅛	88⅝	89⅛
5	Nat RR of M 4½s'26	2	2	2
5	do 4½s '57	1½	1½	1½
14	Nat Steel 5s '56	81⅛	80	80⅝
2	Newberry 5½s '40..	87⅛	87½	87½
8	N Eng T&T 5s '52	107	105⅛	105⅛
17	do 4½s B '61	100⅝	100⅛	100⅛
4	N Orl PS 5s A '52	70	68⅛	69
5	do 5s B '55	66⅝	66⅝	66⅝
2	N Orl T&M 5sB'54..	40	40	40
1	do 4½s '56	35	35	35
11	NYC&HR d 6s'35	99⅝	98⅝	98⅝
15	do 5s 2013	93⅛	92	92
12	do rfg&imp 4½s2013	82⅝	81	81
75	do R&I 4½s 2013 n	83	81⅛	81⅝
106	do deb 4s '34	97⅛	95⅛	95⅛
21	do con 4s '98	95⅛	83⅛	83⅛
5	do rfg 3½s '97	80⅛	80⅛	80⅛
4	NYC&StL6s notes'32	60	60	60
14	do 5½s A '74	56	55	55
40	do ref 4½s C '78	48	47	47⅛
2	N Y Con Rys 4½s'53	98	97⅝	98
6	N Y Dock Co 4s '51	70	67	70
1	do 5s '38	45⅛	45⅛	45⅛
4	NY Edison 6½s '41	113⅝	113⅛	113⅛
1	do 1st ref 5s '44	106	106	106
1	NYGELH&P c 5s'48	105⅛	105⅛	105⅛
48	NYH&H cv 6s '48	100⅝	100	100
8	do 4½s '67	80⅛	80⅛	80⅛
1	NYO&W 1st r 4s '92	46	46	46
2	N Y Rys Inc 6s '65	1⅝	1⅝	1⅝
4	N Y Stm Cor 5s'51	102⅛	102⅛	102⅛
3	N Y Sus&W r 5s '37	58⅛	58	58
13	NY Tel gen 4½s'39	103⅛	103⅛	103⅛
7	N Y Trap R 6s '46	82⅛	82⅛	82⅛
4	NY W&Bos 4½s '46	61	60	60
6	Niag F Pw 6s '32	100⅝	100⅛	100⅛
1	do 5s '32	100⅝	100⅛	100⅛
20	Norf&W con 4s '96	94⅛	93	94⅛
4	do div 4s '44	94	93⅛	93⅛
8	do New Riv 6s '32	101	101	101
38	N Amer 5s '61	85⅛	83⅛	85⅛
13	N Am Cem 6½s '40	31	31	31
14	N A Ed d 5½ssB'63	95⅛	95	95⅛
12	do deb 5s s C '69..	80	79⅛	80
14	Nor Oh T&L 6s '47	102	101	101
26	Nor Pac 6s 2047..	94⅝	93⅛	94⅛
1	do pr lien 4s '97	87	87	87
4	Nor St Pw 6s '41	104	103⅛	104
6	do 5s '41	99⅛	99	99⅛
5	Ohio P S 7½s '46	107⅝	107⅛	107⅛
3	Old Ben Coal 6s '44	30¼	30	30
3	Oreg Ry&N c 4s'46	94⅝	94⅝	94⅝
4	O-W RR&N 4s '61	84	82½	82½
23	Pac G & E 5s '42	102	101⅛	102
5	Pac T & T 5s '37	102⅝	101⅛	102⅝
16	do 5s '52	102⅛	101⅛	102⅛
19	P-A P&T cv 6s '34	101⅝	101⅛	101⅛
13	Par Brwy 5½s '51..	93	91	91
2	Par Fam L 6s '47..	65	60	65
11	Par Pub 5½s '50..	62	60⅛	61⅛
5	Pathe Exc 7s '37..	78	75	75
45	PennP&L 1st 4½s'81	92⅛	92	92⅛
47	Penn RR 6½s '36	103⅛	101⅝	101⅝
12	do 5s '64	94⅛	94	94
27	do gen 5s '68	101⅛	98⅝	99⅝
2	do 4⅝s '63	83	83	83
7	do con 4½s '60	101⅛	100⅛	100⅛
22	do gen 4½s '65	94	93⅛	94
41	do deb 4½s '70	76⅛	75⅛	75⅛
5	do 4s '52	94⅛	94	94
20	P GL&C of C 5s '47	102⅝	101⅛	101⅛
1	Peoria&Eas 1st 4s'40	58	58	58
7	Pere Marq ref 5s '56	50	50	50
2	Phil Co 5s '67	90	90	90
1	Phil El 1st&r4½s'67	101	101	101
67	do 1st&ref 4s '71	94⅛	93	93
5	Phil&Read C&I5s'73.	67	65	65
22	do cv 6s '49	42	40	40
14	Phillips Pet 5¼s '39	55	54	55
9	Pillsb Flour 6s '45	101	100⅝	101
10	PCC&St L 5s A '70.	98⅛	98⅛	98⅛
2	do 4½s C '77	90	90	90
5	Pocahon Col 5s '57.	90⅝	90⅝	90⅝
9	P G E 1st r 4½s '60	72	70	70
1	Port RL&P 7½s '46	105	105	105
8	P R Am Tob 6s '42	43	42	42
9	Postal Tel 5s '53	38	37½	37½
6	Pr Steel Car 5s '33.	70	70	70
15	Pb Sv E&G 4½s '70	101	99⅛	100
39	do 1st 4s '71	94	93⅝	93⅝
10	Pure Oil 5½s '37 ..	79	78	78
17	do 5½s '40	75⅛	74	74⅛
7	Purity Bak 5s '48..	76	75	75
3	Rdg Co 4½s A '97..	91	91	91
1	Rem Arms 6s '37	76	76	76
16	Rem R 5½s '47 ww.	57⅛	57	57
3	Rep I&S cl 5s '40.	88	88	88
10	Richfield Oil 6s '44.	17½	15½	15½
16	St Joe Ld 5½s '41.	90	90	90
1	StJRLH&R 1st 5s'37	90	90	90
5	StLIM&S 4s R&G '33	86	86	86
23	StL&SF p l 4s A '50	48⅛	47⅛	47⅛
1	do 5s B '50	54	54	54
75	do 4½s '78	32	28⅛	28⅛
5	StLSW 1st 4s '89.	60	60	60
9	do con 4s '32	68	68	68
1	S A&AP 1st 4s '43.	80⅛	80⅛	80⅛
51	Sea A L con 6s '45.	8	6⅛	6⅛
19	do rfg 4s '59	7	7	7
10	Sea All F 6s A '35	3⅛	3⅛	3⅛
26	Shell P L 5s '52..	82⅝	82⅝	82⅝
37	Shell Un Oil 5s '47.	65⅛	65⅛	65⅛
16	do deb 5s '49 ww..	65⅛	65⅛	65⅛
6	Sierra &SFP 5s '49	100	98	100
7	Silesian Am 7s '41.	39⅝	39⅛	39⅛
35	Sinclair Oil 7s '37 .	80⅛	80	80
19	do 6½s '38	79⅛	79	79
35	do Crude 5½s '38 .	96	95	95⅛
12	do Pipe Line 5s '42.	94⅛	92	94⅛
10	do Skelly Oil 5½s '39.	58	58	58
1	Smith A O 6½s '36	100	100	100
3	So Colo Pow 6s '47.	96⅛	96	96
3	So Bell T&T 5s '41	103	102	102
9	So Pac 4½s '68	76	72½	75
25	do 4½s '69 ww	76	73⅛	73⅛
86	do 4½s '81	73⅛	71	71
8	do rfg 4s '55	87⅛	87	87⅛
35	do Oregon L 4½s '77	87	86	86
9	So Ry 6½s '56	78⅛	78	78
1	do 6s '56	76	76	76
8	do con 5s '94	96	95⅛	95⅛
11	do gen 4s '56	60	55⅛	55⅛
6	SoW B T 5s '54	103⅝	103⅝	103⅝
2	Spokane Int 5s '55.	31	31	31
102	S O N J 5s '46	101	100	101
27	do N Y deb 4½s '51	95	92⅛	92⅛
5	Stevens Hotel 6s '45	29⅝	29	29
3	T Cl&RR gn 5s '51	104	104	104
49	Tenn El P 6s '47	101	100	100
3	TRRA St L c 5s '44	102⅛	102⅛	102⅛
94	Texas Corp 5s '44 .	85	81	81
3	Tex & P 1st 5s 2000	98	98	98
1	do gen 5s B '77	66⅛	66⅛	66⅛
2	do g & r 5s C '79..	71	71	71
12	do g & r 5s D '80..	71	71	71
9	3d Av rfg 4s '60..	47	45	47
129	do adj 5s '60	27	26	26
1	Tru T C cv 6½s '43	26	26	26
4	Trumb Stl 6s '40..	60	57½	57½
10	Un EL&P 5s '32	101	100⅛	100⅛
2	do 5½s '54	100⅝	100	100
2	Un Oil Cal 5s C '35.	94	94	94
11	do deb 5s '45 ww	80	79	80
7	Un Pac rfg 5s 2008	104⅛	104	104⅛
6	do 4½s '67	90⅝	90	90
20	do 1st 4s '47	96⅝	96⅛	96⅝
11	do rfg 4s 2008	91	89	90⅝
18	do 4s '68	83⅝	81⅝	82
5	Un Biscuit 6s '42	100	100	100
15	Un Drug Del 5s '53.	94½	93½	93½
1	Uni NVRR&C 4s '44	96	96	96
2	Un Rys St L 4s '34.	52	52	52
26	U S Rubber 5s '47.	57½	56½	56½
1	Un P & R db 6s '36	21	21	21
11	Utah L & T 5s '44.	80	80	80
17	Utah P & L 5s '44.	96	94⅝	95
14	Util P&L 5½s '47..	50	47	47
75	do deb 5s '59 ww..	44½	42	44½
14	Vanad C Am 5s '41	61	60⅛	60⅛
11	Vertientes S 7s '42..	18	18	18
2	Va & SW con 5s '58	40	40	40
9	Va Ry 5s '62	94½	94½	94½
16	Va R & P 5s '34..	98½	97½	98½
5	Wabash 5s B '76..	38⅛	38⅛	38⅛
15	do 5s D '80	37	37	37
1	do 5½s '75	40	40	40
13	do 4½s C '78	35	34	35
18	Warner cv db 6s '41	55	49½	55
39	WB Pic cv db 6s '39	37	35⅝	35⅞
4	Warner Q 6s '39	37½	37½	37½
2	Wash W P 5s '39	105	105	105
23	W Pa P 5s A '46	104	103⅝	103⅝
1	do 5s E '63	103½	103½	103½
6	do 5s G '56	102	101½	101½
77	West Elec 5s '44	101¼	100	100
6	West Md 4s '52	58½	58	58
14	do 5½s '77	60	60	60
24	West Pac 5s '46	57	55	55
6	West Un 6½s '36	104½	104½	104½
2	do col 5s '38	99	99	99
19	do gold 5s '51	97½	97	97
12	do gold 5s '60	96	95¼	95⅝
11	do Real Est 4½s '50	90½	90	90½
7	Wick S cv 7s '35 ct	3¼	3¼	3¼
1	Wilk & E 1st 5s '42	34⅝	34⅝	34⅝
19	Wilson 1st 6s '41..	84	83¼	83¼
11	Wis C gen 4s '49...	40	38¼	38¼
10	Yopng S&T 5s A '78	78½	77⅛	78
9	do 5s B '70	79	78½	79

FOREIGN.

No. thous.	Bond	High.	Low.	Close.
26	Abitibi P&P 5s '53.	34	32	32¼
10	Adriatic E s f 7s'52	75	73¼	75
7	Antioquia 7s A '45..	18	18	18
7	do 7s B '45	18⅛	18	18
17	do 7s C '45	18⅛	18⅛	18⅛
4	do 7s D '45	18	18	18
20	do 7s 1st series '57.	16	15	15
14	do 7s 2d series '57..	16⅛	15	15
10	do 7s 3d series '57..	15⅛	15	15
19	Antwerp 6s A '57..	41¼	40¼	41¼
14	do 6s B '58	41	39	41
19	do s f 6s '59 June..	40⅛	39	40
15	do s f 6s '59 Oct...	41	39½	40
3	do s f 6s '60 May..	40	39	40
3	do s f 6s '60 Sept..	39	39	39
8	do s f 6s '60 Oct..	41⅛	41½	41½
37	do s f 6s '61 Feb..	40	39	39
6	do s f 6s '61 May..	41	40	40
25	do 5½s '62	36	35	35
15	Australia 5s '55	39	38	39
28	do 5s '57	38½	38	38
17	do 4½s '56	36	35¼	35¼
55	Aust govt 7s '43..	96½	95½	95½
5	do s f 7s '57	53	50	53
3	Batavian Pet 4½s'42	80	80	80
30	Bavaria 6½s '45	35	34	34
144	Belgium 7s '55	94⅛	91⅛	94
140	do 7s '56	94	91⅛	93⅛
35	do 6½s '49	92⅛	91	92⅛
83	do 6s '55	86⅛	85	86
7	Berlin 6½s '50	31⅛	31⅛	31⅛
11	do 6s '58	30	25⅛	25⅛
6	Berlin Elec 6½s '51.	40	40	40
26	do 6½s '59	39	38⅛	38⅛
26	do 6s '55	26⅛	25⅛	25⅛
23	Berlin E R 6½s '56.	37⅛	36⅛	36⅛
14	Bogota 8s '45	32	31	31
12	Bolivia Rep 8s '47..	10⅛	10	10
6	do 7s '58	8	8	8
16	do 7s '69	8	7⅛	8
27	Bordeaux City 6s'34	100	98	100
4	Brazil 8s '41	25	24⅛	24⅛
4	do 6½s '26-'57	23	23	23
13	do 6½s '27-'57	23	20⅛	23
13	do Cent Ry 7s '52..	15	15	15
2	Breda E 7s '54 ww	47	47	47
12	Bremen 7s '35	42⅛	40	40
10	Brisbane 5s '58	30	30	30
6	do 6s '50	31⅛	31⅛	31⅛
19	Budapest 6s '62	30	29⅛	30
9	Buenos A 6½s B '55	40⅛	40	40⅛
18	do Prov 6s '61	21	20	21
6	do 6½s '61	18⅛	18⅛	18⅛
5	Bulgaria 7s '67	23⅛	23⅛	23⅛
9	Caldas 7½s '46	23	22⅝	22⅝
159	Canada 5s '52	95	94	94⅛
5	do 4½s '36	96⅛	95⅛	95½
69	do 4s '60	79⅝	79	79
3	Carlsbad 8s '54	77⅛	77⅛	77⅛
20	Cauva V 7½s '46	22⅛	20	21
5	Chile 7s '42	22	20	22
21	do s f 6s '60	15	14	14
28	do s f 6s Jan '61..	15	13⅛	13⅛
4	do s f 6s Feb '61..	14⅛	14⅛	14⅛
14	do s f 6 Mar '62..	16⅛	14⅛	14⅛
18	do s f 6s May '63..	15	12	12
74	Chile M B 6⅝s '61.	30	27	30
6	do 6½s '57	17⅝	17	17
8	do 6s '61	14	13	13⅛
27	do 6s '62	14	13	13
2	Chil C M 7s A '60	15⅛	15	15
12	Col R 6s Oct '28-'61	26	25⅛	26
8	Col Ag M B 6s '47	24	24	24
3	do s f 6s '48	22⅛	22⅛	22⅛
6	Colom M B 7s '46	28⅛	27	28
2	do 7s '47	27⅛	27⅛	28
1	do 6½s '47	24	24	24
5	Cologne 6½s '50	31	31	31
3	Copen 5s '52	68	66	66
10	do 4½s '53	62	62	62
3	Cordoba Prov 7s '42	41	41	41
7	Costa Rica 7s '51..	40	36	40
17	Cuba 5½s '53	73	72	73
4	do ext 5s '04-'44 ..	84⅛	84⅛	84⅛
2	do 5s '14-'49	87	87	87
8	do Pub Wks 5½s '45	39	38⅝	39
29	Cundin s f 6½s '59	21½	20	20⅛
7	Czecho-S R 8s '51	103	102	103
24	do 8s B '52	104⅛	102	104⅛
2	Denmark 6s '42	87⅝	87⅝	87⅝
21	do 5½s '55	80	76⅛	80
17	do 4½s '62	76	75	76
26	Deutsche B 6s'32 ctf	83⅛	83	83
6	Dom Rep 5½s 2d '40	49⅛	45⅛	45⅛
10	Dresden 7s '45	45⅛	45⅛	45⅛
6	Duke P P 6s '66	82	80	82
20	Dutch E Ind 6s '47.	91	89	91
26	do 6s '62	91	90	91
4	do 5½s '53 Nov	88⅝	88	88⅝
7	Estonia 7s '67	40	39	39
6	Fiat SF deb 7s '46..	73	71⅛	73
9	Finland 7s '50	43⅛	42	43⅛
7	do 5½s '58	35⅛	35⅛	35⅛
7	Fram ID 7½s '42	91⅝	91	91⅛
38	French Rep 7½s '41	116	115⅛	115⅝
74	do 7s '49	112⅝	112⅛	112⅝
12	Gelsen Min 6s '34	52⅛	52⅛	52⅛
31	Ger C Ag Bk 7s '50	54⅛	52	52
53	do 6s '60 July	51	47⅝	47⅝
92	do 6s '60 Oct	51⅛	47⅝	47⅝
35	do 6s '38	53⅛	50	50
43	GerCAgL SF 6½s '58	39	36	36
101	Ger Ext Lo 7s '49..	59	56	56⅛
315	do Inter 5½s '65	36	32	32⅛
2	Ger G El 7s '45	53	53	53
18	Gd H Ir&St 7s '45 ..	42⅝	40⅝	40⅝
6	Graz 8s '54	45	45	45
11	Gt ConEP Jap 7s '44	75⅝	75⅝	75⅝
8	do 6½s '50	68	68	68
1	Greek Govt 7s '64 ..	75⅛	75⅛	75⅛
56	do 6s '68	53	51	53
4	Hansa Stm 6s '39 ww	33	32	32
41	Haiti Rep 6s '52	70	66⅛	70
1	Hamburg St 6s '46 ..	36	36	36
23	Harp Min 6s '49 ww	55	51	51
18	Hungary 7½s '44	35	31⅛	34
1	HungLMI 7½s A '61	36	36	36
6	do 7½s B '61	37	37	37
1	Hung Mun 7½s '45..	37	37	37
1	do 7s '46	20⅛	20⅛	20⅛
9	Ilseder Steel 6s '48..	43	40	40
1	Ital Cr con 7s A '37.	83	83	83
6	do 7s B '47	70	69⅛	69⅛
21	Ital P Util 7s '52	64⅝	61	61
164	Italy 7s '51	83⅝	80	83⅝
414	Japan Gov 6½s '54	100⅛	99⅛	99⅝
120	do 5½s '65	90⅝	89⅛	90⅝
11	Jugoslav M B 7s '57	41	40	41
28	Karstadt R 6s '43 ..	25⅛	24	24
59	Kreug & T 5s '59 ..	51	49	49
10	Leipzig 7s '47	38	38	38
1	LomElist m 7s'52ww	59	59	59
1	do 7s '52 ex w	57	57	57
34	Lyons City 6s '34 ..	99⅝	98	99⅝
5	Marseilles 6s '34	99⅝	98	99⅝
15	Meriod El 7s '57	73	[illegible]	[illegible]
9	Mexico 6s '33 asst ..	3	2⅝	2⅝
5	do 6s '33 small asst.	3⅛	2⅝	2⅝
2	do 4s '10 asst	2⅝	1⅝	1⅝
50	do 4s '10 sm asst ..	2⅝	1⅝	1⅝
48	Milan 6½s '52	64	61	63
6	Min Ger SF 6½s '58	12⅝	12	12⅝
7	Monte M 7s '37 ex w	74	74	74
2	Montevideo 7s '52 ..	24⅛	21	24⅛
16	Netherlands 6s '72	101⅛	100⅝	101⅛
12	N So Wales 5s '57..	37⅛	35	37⅛
6	Nordd Lloyd 6s '47	63⅝	63⅛	63⅝
145	Nord Ry 6½s '50	98	97	97⅛
7	Norway Kgm 6s '43.	87	85⅛	85⅛
4	do 6s '44	87⅛	87	87
11	do 6s '52	84	84	84
7	do 5½s '65	85	83⅛	85
7	do 5s '63	81	80⅛	81
9	Nuremberg 6s '52 ..	26	22	[illegible]
13	Orien D Ltd 6s '53..	78	74⅛	78
27	do deb 5½s '58	77	73⅛	77
3	Oslo 6s '55	80	78	80
35	do 5½s '46	98⅝	98	98
216	Paris Ly & M 7s '58	99⅝	98⅛	99⅝
19	do 6s '58	99⅛	98	99⅛
6	Paris Or Ry 5½s '68	95⅛	95	95⅛
3	Pernambuco 7s '47..	10	10	10
10	Peru 7s '59	12	11	11
25	do 6s '60	8⅛	8	8⅛
2	do SF 6s 2d ser '61.	7⅝	7⅛	7⅛
46	Poland 8s '50	50	46⅛	50
50	do 7s '47	48⅝	47	48⅝
7	do 6s '40	49⅛	48⅛	49⅛
7	Porto Al Cy 8s '61..	17	16	16
6	Prague Gr 7½s '52 ..	96	96	96
14	Prussia FS 6½s '51.	35⅛	35	35⅛
68	do 6s '52	33⅛	31⅛	31⅛
2	Queens St 7s '41	54⅛	54⅛	54⅛
1	do 6s '47	47	47	47
10	Rhinelbe Un 7s '46..	43⅛	43	43
1	Rhine W El P 7s '50	58⅝	58⅝	58⅝
7	do 6s '52	49⅝	48⅝	49⅝
14	do 6s '53	48⅛	47⅛	48⅛
57	do 6s '55	48	47	47⅛
1	Rima Steel 7s '55	36	36	36
6	Rio Gr D S 8s '46 ..	30	30	30
9	do 7s '66	15	15	15
8	do SF 6s '68	12⅛	11	11
7	Rio de Jan 6½s '53.	15	15	15
36	Rome 6½s '52	65⅛	65	65⅛
5	Rotterdam 6s '64	95⅛	95	95⅛
19	Rumania 7s '59	47⅛	46⅛	47⅛
46	Roy Dutch 4s '45 ww	78⅝	78⅝	78⅝
28	Ruhr 6s '53	33⅛	31⅛	[illegible]
9	Santa Fe Arg 7s '42.	40	39	39
2	Sao Paulo Cy 8s '52	15	15	15
19	Sao Paulo St 8s '50..	17⅝	15	17⅝
25	do 7s '40	56	52⅛	[illegible]
4	do 6s '68	12⅛	12	12
20	Sax P Wks 7s '45	35	32⅛	33
4	do g rfg 6½s '51	28	28	28
2	SaxStMIn SF 7s '45.	43⅝	43⅝	43⅝
5	do S F 6½s '46	35⅛	35⅛	35⅛
31	Seine France 7s '42	105	104⅝	105
37	Serbs Cr & Sl 8s '62.	44	40	44
43	do 7s B '62	41	38	41
1	Siem & H 7s '35	75	75	75
9	do 6½s '51	70⅛	70	70
8	Silesia El 6½s '46 ..	33	33	33
38	Silesia Pr 7s '58	35	33	34⅛
12	Siles L B 1st 6s '47	34	32⅛	34
14	Soissons City 6s '36.	99⅛	99	99⅛
29	Sweden Kgm 5½s '54	93	91⅛	91
75	Swiss Govt 5½s '46	103	101	103
1	Sydney 5½s '55	32	32	32
43	Taiwan El P 5½s '71	81	78⅛	[illegible]
9	Toho El P 7s '55	73⅛	73⅛	73⅛
7	do 6s '32	92⅝	92	[illegible]
2	Tokio City 5s '52	49⅝	49⅝	49⅝
42	do 5½s '61	82⅝	82	[illegible]
43	Tokio El Lt 6s '53..	65⅛	64⅛	[illegible]
2	Ujigawa El P 7s '45	85⅛	85⅛	85⅛
186	Uni K GB&I 5½s '37	96	95⅛	96
46	Uni St W 6½s A '51	35	34	34
52	do 6½s A '47	32⅝	30⅝	[illegible]
17	do 6½s C '51	34	33	33
4	Unterelbe P&P 6s '53	35	32	32
1	Uruguay 8s '46	36	36	36
45	do 6s '60	35⅛	32⅛	[illegible]
28	do P Wks 6s '64	33	29⅛	29⅛
1	Yen M Bk 7s '52	36	36	36
3	Warsaw 7s '58	38	38	38
41	Wes Uni El P 6s '53	31	[illegible]	[illegible]
2	Wuert-H EP 6½s '50	40	[illegible]	[illegible]
38	Yokahoma 6s '61	88	[illegible]	[illegible]

Chicago Curb Exchange Stocks

	Sales.	High.	Low.	Close.
Am Br & C C	100	1⅛	1⅛	1⅛
Am Sup P Del	600	6⅛	5⅛	5⅛
Ark NG Corc	150	2⅝	2⅝	2⅝
Ark Gas A .	300	2⅛	2⅛	2⅛
Asso Gas A .	400	5⅝	5⅛	5⅛
Cana Marconi	350	1⅛	1⅛	1⅛
Cities Ser pf	100	54	54	54
Corp Tr Shrs	230	3⅛	3⅛	3⅛
De For Rad.	50	1⅛	1⅛	1⅛
Dubilier Cond.	200	2	1⅞	1⅞
Det Aircraft.	600	⅝	⅝	⅝
Elec Shldgs c.	100	4⅛	4⅛	4⅛
Empire Cor c	200	⅝	⅝	⅝
Ford Mot Ltd	150	6⅝	6⅝	6⅝
Fox Thea A	600	1⅜	1⅜	1⅜
Hammond Cl.	495	23½	20⅛	20⅛
Indiana P L	100	8	8	8
Ind Ter Oil B	100	6⅛	6⅛	6⅛
Intern Rust Ir	200	⅛	⅛	⅛
Intern Util B.	450	3⅛	3⅛	3⅛
Keystone C M	100	⅛	⅛	⅛
Leonard Oil .	300	⅛	⅛	⅛
Midw Fd Pr C	300	7	6⅞	7
NatW Sec C B	40	4	4	4
Nehi	200	4⅝	4⅛	4⅛
Niag Hud P c	800	7⅝	7	7⅛
Pandem Oil C	400	⅛	⅛	⅛
PeoGas rts w i	100	3⅛	3⅛	3⅛
Roosevelt Fld.	100	1⅛	1⅛	1⅛
S O Indiana..	728	18⅛	18	18
S O Kentucky	465	14⅛	14⅛	14⅛
T S Disc Chi	310	46⅛	45	45
U S Lt&Pow B	40	4⅝	4⅝	4⅝
Uni G Cor w	400	1	⅛	1

Total sales 10,000 shares.

BONDS.

No. thous.	Bond	High.	Low.	Close.
5	Cit S C 5%c g db	48⅝	48⅝	48⅝

MONEY AND EXCHANGE

Money rates are quoted by Chicago banks as follows: Customers' commercial loans, 4½@5 per cent; collateral loans, 4½@5 per cent; brokers' loans, 4 per cent; commercial paper, 2¾@2¾ per cent; bankers' acceptances, 1¼@1¾ per cent on thirty to ninety days' maturities. Chicago bank clearings yesterday were $73,700,000, compared with $50,600,000 a week ago and with $1[illegible],000,000 a year ago.

NEW YORK MONEY MARKET.

NEW YORK, Oct. 2—(AP)—Call money steady, 1½ per cent all day. Time loans steady, 60 days, 2; 3-4 months, 2½; 5-6 months, 2½ per cent. Prime commercial paper, 2¾ per cent; bankers' acceptances unchanged. Bar silver, ⅛ lower at 27⅝.

FOREIGN EXCHANGE.

The rates quoted below by the Continental Illinois Bank and Trust company are all nominal:

	Oct. 2.	Oct. 1.	Wk. ago.
London—Cables	3.91	3.97	3.83
Checks	....	....	....
Paris—Cables	3.94⅝	3.94½	3.94⅛
Checks	....	....	....
The following quotations are for cables:			
Italy	5.18	5.17	5.20
Belgium	14.00	14.00	....
Switz'and	19.65	19.66	....
Holland	40.30	40.39	40.25
Denmark	23.25	22.75	23.00
Sweden	24.75	23.75	26.65
Norway	23.50	22.75	23.50
Spain	9.05	9.10	9.10
Germany	23.70	23.70	....
Austria	14.10	14.10	....
Poland	11.21	11.20	....
Greece	1.29	1.29	....
Rumania	.61	.61	....
Jugo-Slavia	1.77	1.77	....
Finland	2.52	2.52	....
Canada	*13%	*11½%	*9%
Argentine	24.25	24.25	....
Brazil	5.50	5.50	....
Hongk'ng	24.75	24.50	....
Shanghai	32.00	31.75	....
Japan	49.55	49.55	....
India	30.25	30.25	....
Chile	12.20	12.20	....
Bulgaria	.73	.73	....
Singapore	50.25	50.25	....
Hungary	17.54	17.54	....

*Per thousand discount. †Per thousand premium. All other quotations are values in American cents.

THIRTY BRIT[…] BUILDERS […] CHICAGO

To Spend 2 Day[…] City Sight[…]

BY AL CHAS[E]

Thirty prominent buil[…]
land, all representatives […]
Institute of Builders, wh[…]
the principal cities of […]
States and Canada to st[…]
tion methods and prog[…]
guests of the Associated […]
Chicago next week, on W[…]
Thursday. H. Mayne S[…]
ager, yesterday announce[…]
of entertainment for the[…]

The British party w[…]
parks and boulevards a[…]
cago's great educationa[…]
on Wednesday morning. […]
luncheon Isham Randol[…]
of the Association of Co[…]
speak. In the afternoon[…]
guests of the Chicago B[…]
agers' association and w[…]
eral office buildings, the[…]
Mart, etc.

Mayor to Welcome[…]

William F. Krahl, pre[…]
Associated Builders, will[…]
banquet at the Architect[…]
evening, where they w[…]
cago's architects and […]
Mayor Cermak and Buil[…]
sioner Ericsson will offic[…]
the group, and Oscar V[…]
president of the Illin[…]
league, will speak. On […]
party will visit the stock[…]
of Trade, lunch at the […]
and visit the World's Fa[…]

E. F. and H. W. […]
leased for five years the[…]
the southwest corner […]
Superior streets, from M[…]
Gleason, owner of the […]
room. It will be subles[…]
dess on the first floor an[…]
above. The house once […]
by the Watson Blair fa[…]
prince of Wales was […]
there. The Bowes Re[…]
was broker. The lessees […]
leased the store at 140 […]
street and state they will[…]
shop to be operated und[…]
of Niebuhr Bros. They […]
the Royal Radio com[…]
northeast corner of M[…]
Erie.

Assign Loop Le[…]

Assignment of the […]
property at 25 North De[…]
occupied by a nine s[…]
which contained the ban[…]
of the Union Bank of […]
made yesterday by that […]
the Twenty-five North De[…]
ing corporation, compo[…]
holders in the bank. […]
burne is president of the[…]
Other directors are C. […]
son, Andrew T. Murphy[…]
B. Fleming.

The original 198 yea[…]
dated June 15, 1911, and […]
years to run. The ann[…]
$36,000. The original […]
Owen F. Aldis, Bryan L[…]
sell Tyson of Chicago, […]
Bradley of Brookline, Ma[…]
ney Richmond Taber of […]
as trustees under an agre[…]
as the Chicago Real Esta[…]
and Declaration of Trus[…]

The property fronts n[…]
Dearborn and is 120 fee[…]
improved with a nine s[…]
originally known as the […]
and erected by Amos G[…]
early eighties. In 1885 […]
destroyed by fire and […]
present state. Burnham[…]
the architects of the […]
ture and had their off[…]
several years. The bo[…]
has valued the land an[…]
$743,380. The lease con[…]
which states that the […]
any time erect a buildi[…]
less than $300,000.

FAINT LIGHT[…] LAST SLIPS[…] LA SALLE […]

A faint light was vi[…]
in the cavernous rese[…]
financial district. For […]
in days hope penetra[…]
gloom and found its […]
the darkest corners o[…]
brokerage offices. For […]
ket barometer, absolute[…]
ment in trading circles[…]
tendency to rise towa[…]
the day.

Actually it was th[…]
secutive day in whic[…]
moving up when th[…]
sounded, but the previ[…]
rise had not convinced […]
ever, yesterday broke[…]
couragement in the fa[…]
days straight stocks w[…]
when closing time a[…]
meant, it was said, th[…]
beginning to show m[…]
staying short overnigh[…]
least, was a straw in […]
ing late in the day h[…]
moderately and this […]
to the short covering[…]
perhaps conscience st[…]

What preceded the […]
about what has ha[…]
number of days in re[…]
was found that ma[…]
sell at even lower p[…]
did. From record low[…]
slipped to still lowe[…]
much as a majority […]
at record low prices[…]
much slipping to est[…]
marks.

The belated rallyin[…]
not as pronounced on[…]
change as in New […]
stocks here were for[…]
night in their new l[…]
cluded among them […]
ferred stocks which […]
have been sucked in[…]
liquidation. Middle […]
per cent preferred fo[…]
at 65, which was a n[…]
it and represented a[…]
the day of 2 points. […]
preferred prior lien […]
points, and other pr[…]
the group were wea[…]

Milwauke[e …]

	Sales.
Carnation Co...	100
Hecla Mining...	100
Insurance Sec...	50
Outbd Moto B.	100
Waukesha Motor	30
Wis Inv B.....	250

EDUCATIONAL

LEARN RADIO AT RCA INSTITUTES!

Seek advancement, adventure, excitement. RCA Institute offers elementary and advanced courses in every branch of radio. Resident school and extension courses. Full equipment, latest developments, outstanding instructors. Associated with largest research laboratory in radio industry. Tuition costs moderate. Write for catalog, or call at RCA INSTITUTES, Inc., Dept. T., 1154 Merchandise Mart, Chicago. Whitehall 7898.

UNIVERSITY SCHOOL for GIRLS

1106 Lake Shore Drive—Delaware 2434

College Preparatory Boarding and Day School

FALL TERM BEGINS TUESDAY, SEPTEMBER 22

MISS ANNA R. HAIRE, Principal

EDUCATIONAL — EDUCATIONAL

The University of Chicago

Downtown Department — 18 South Michigan Avenue

Offers through University College

PUBLIC LECTURES

DOWNTOWN, 6:45-7:45 p. m., OCT. 9 to DEC. 18

TUESDAYS — Five American Citizens—5 Lectures by P. H. Boynton. Five Dramatic Readings from the World's Great Literature by Bertram G. Nelson. Contemporary China—5 Lectures by P. C. Chang of China (8:15 P. M.)

THURSDAYS — Program Lectures on the Chicago Symphony Orchestra Concerts by Mack Evans, Leo Sowerby and others.

FRIDAYS — International Conditions in Europe—5 Lectures by Messrs. Gideonse, White, Schevill, Harper. Our 48 Legislatures—5 Lectures by Henry W. Toll.

For information Address: Dean, University College

Box 301 — The University of Chicago — Phone Dearborn 3074

THIRTY BRITISH BUILDERS PLAN CHICAGO VISIT

To Spend 2 Days Seeing City Sights.

BY AL CHASE.

Thirty prominent builders of England, all representatives of the British Institute of Builders, who are visiting the principal cities of the United States and Canada to study construction methods and progress, will be guests of the Associated Builders of Chicago next week, on Wednesday and Thursday. H. Mayne Stanton, manager, yesterday announced a program of entertainment for the visitors.

The British party will tour the parks and boulevards and visit Chicago's great educational institutions on Wednesday morning. At a noon luncheon Isham Randolph, president of the Association of Commerce, will speak. In the afternoon they will be guests of the Chicago Building Managers' association and will visit several office buildings, the Merchandise Mart, etc.

Mayor to Welcome Them.

William F. Krahl, president of the Associated Builders, will preside at a banquet at the Architects' club in the evening, where they will meet Chicago's architects and contractors. Mayor Cermak and Building Commissioner Ericsson will officially welcome the group, and Oscar W. Rosenthal, president of the Illinois Builders' league, will speak. On Thursday the party will visit the stockyards, Board of Trade, lunch at the Tavern club and visit the World's Fair grounds.

E. F. and H. W. Niebuhr have leased for five years the residence at the southwest corner of Rush and Superior streets, from Miss Agnes D. Gleason, owner of the Parkway tearoom. It will be subleased for business on the first floor and apartments above. The house once was occupied by the Watson Blair family and the prince of Wales was once a guest there. The Bowes Realty company was broker. The lessees a month ago leased the store at 140 East Pearson street and state they will open a radio shop to be operated under the name of Niebuhr Bros. They now operate the Royal Radio company at the northeast corner of Michigan and Erie.

Assign Loop Lease.

Assignment of the lease on the property at 25 North Dearborn street, occupied by a nine story building which contained the banking quarters of the Union Bank of Chicago, was made yesterday by that institution to the Twenty-five North Dearborn Building corporation, composed of stockholders in the bank. Clarke Washburne is president of the corporation. Other directors are C. Wallace Johnson, Andrew T. Murphy and Joseph R. Fleming.

The original 198 year lease was dated June 15, 1911, and now has 178 years to run. The annual rental is $6,000. The original lessors were Owen F. Aldis, Bryan Lathrop, Russell Tyson of Chicago, Richard M. Bradley of Brookline, Mass., and Sydney Richmond Taber of Lake Forest as trustees under an agreement known as the Chicago Real Estate Agreement and Declaration of Trust.

The property fronts ninety feet on Dearborn and is 120 feet deep. It is improved with a nine story building originally known as the Grannis block, and erected by Amos Grannis in the early eighties. In 1885 it was partly destroyed by fire and rebuilt to its present state. Burnham & Root were the architects of the original structure and had their offices in it for several years. The board of review has valued the land and building at $2,380,380. The lease contains a clause which states that the lessee may at any time erect a building to cost not less than $300,000.

FAINT LIGHT AT LAST SLIPS INTO LA SALLE STREET

A faint light was visible yesterday in the cavernous researches of the financial district. For the first time in days hope penetrated the thick gloom and found its way into even the darkest corners of the stuffiest brokerage offices. For the stock market's barometer, absolute ruler of sentiment in trading circles, had shown a tendency to rise toward the end of the day.

Actually it was the second consecutive day in which stocks were moving up when the final gong sounded, but the previous day's slight rise had not convinced any one. However, yesterday brokers found encouragement in the fact that for two days straight stocks were looking up when closing time approached. It meant, it was said, that traders were beginning to show more caution in buying short overnight. And this, at last, was a straw in the wind. Buying late in the day had lifted prices moderately and this was attributed to the short covering of uneasy and perhaps conscience stricken bears.

What preceded the late upturn was about what has happened on any number of days in recent weeks. It soon found that many stocks could sell at even lower prices, and they did. From record low quotations they slipped to still lower levels. Inasmuch as a majority of shares were at record low prices it didn't take much slipping to establish the lower marks.

The belated rallying tendency was not as pronounced on the Chicago exchange as in New York and many stocks here were forced to spend the night in their new low positions. Instead among them were several preferred stocks which only recently have been sucked into the stream of liquidation. Middle West Utilities 6 per cent preferred found itself selling at 65, which was a new sensation for it and represented a net decline for the day of 2 points. Midland United preferred prior lien was down several points, and other preferred seniors in the group were weak.

NEW·YORK·STOCK·TRANSACTIONS

Friday, Oct. 2, 1931.
Shares sold today.....2,500,000
Year ago.....2,000,000

Friday, Oct. 2, 1931.
Total sales 1931 to date.....447,500,000
Total sales 1930 to date.....638,100,000

[The figures in brackets after name of stock are the present dividend rate.]

A

-Prev.1931- High.	Low.	Div.yld. pct.	Bid.	Asked.	Description. div. rate, $—	Sales.	High.	Low.	Close.	Net chge.
83	7	....	5	7	Abitibi Pw & P pfd	100	6¾	6¾	6¾—	¾
32	22	6.8	22½	25	Abr & Stra [1.50]	180	22	22	22	— 1
23¾	7½	13.4	7¾	7¾	Adams Exp [1]....	4,700	8¾	7¾	7¾+	¾
23½	10¾	10.0	10	10¾	Addressograph [1].	600	10¾	10	10 —	¾
11¾	2	....	2¼	2¾	Adv Rumely	700	2¼	2¼	2¼	....
109¾	57¾	5.0	60	60¾	†Air Reduct [3]..	2,900	62	58	60	....
10¾	1¾	....	2	2¾	Airw El Ap.....	400	2¾	2	2	....
20¾	7	3.8	12¾	12¾	Alaska Jun [.40]	12,200	13¾	12¾	12¾+	¼
9	5	....	5	6	A P W Paper.....	300	6	6	6 —	¼
12¾	3¼	....	3¾	3¾	Alleghany Corp	4,600	4	3¾	3¾	....
35¾	8	....	9	9¾	Do pfd w w.....	1,100	9¼	8¾	9¼+	¼
182¾	77	7.6	78¾	79¼	Allied Chem [6]...	12,400	81¾	76	79¾—	¾
42¾	14¾	13.3	14¾	15	Allis-Chalm [2]....	100	15	14¾	14¾—	¾
18¾	8	8.7	10¾	11½	Alpha Port C [1]..	200	11½	11½	11½	....
23	13½	14.6	13	13½	Amerada [2]	1,300	14	13½	13½—	½
29¾	6¾	....	8¾	15	Am Agr Chem pfd.	100	6½	6½	6½	....
29¾	6	....	6¾	7¾	Am Agr C & C....	2,500	6¾	6¾	6¾+	¼
62¾	18¾	10.0	20	23	Am B Note [2]....	700	20	20	20 +	1¾
38	22	10.9	22	24¼	Am Br Sh [2.40]..	200	22	22	22	....
124¾	105	7.0	100¾	105	Do pfd [7].....	10	100	100	100 —	¾
129¾	74¾	5.2	73¾	78½	†Am Can [3].....	63,000	79¾	76	78¾+	1¾
152¾	137	5.1	137	138	Do pfd [7].....	200	137	137	137 —	....
38¾	9¾	10.2	9¾	11	Am Car & Fy [1]	900	10	9¾	9¾+	¾
146	39	13.6	44¾	45	Do pfd [7].....	400	48	45	45	....
43¾	6½	....	6¾	9	Am Chain	200	7¼	7	7	....
48¾	32¼	6.3	32	34	Am Chicle [3]....	100	32¼	32¼	32¼	....
21¾	6	....	6	7	Am Colortype	200	5¾	5¾	5¾—	¾
14¾	3	....	5¼	5¾	Am C Alc.....	400	5¾	5¾	5¾+	¼
23¾	9	....	11¼	12	Am Europ Sec.....	2,500	14¾	11	11¾+	2¾
51¾	12¾	....	13¾	13¾	Am For Sec pfd....	22,000	14¾	12½	13¾+	2¾
90	45¾	14.0	42	45	Do 6% pfd [6]..	200	43	43	43	2¾
108	49¾	10.2	49¾	52	Do pfd [7].....	1,000	49¾	48	49	— 1
79¾	23	26.4	27	28	Do 2d pfd [7]..	300	27	27	27	+ ¼
8	1	....	1¾	2	Am Hide & L.....	300	2	2	2	....
64	42	9.4	42¾	43½	Am Hm P [4.20]..	5,600	44¾	42¾	43	+ ¾
31¾	12	8.6	12	12¾	*Am Ice [2].....	1,000	12¾	12	12	+ ¼
25	6¾	....	8¾	9	Am Int Corp.....	2,300	7¾	6¾	6¾	....
30¾	8¾	10.4	8¾	9	Am Loco [1].....	1,600	10	8¾	8¾—	¾
84¾	63	11.2	62¾	63¾	Do pfd [7].....	500	63¾	62¾	63¾+	¾
43¾	16¾	7.5	17¾	18¾	Am M & F [1.40]	2,000	20¾	18	18 —	2¾
7	2	....	2	3	Am Mch & Met....	200	2	2	2	....
23¾	5	....	7¾	8	Am Metals	1,700	8	7¾	8	+ ¾
57¾	40½	7.5	42¾	42¾	Am News [3].....	100	40	40	40 —	¾
64¾	15¾	6.5	17¾	17¾	††Am P & L [1]	8,300	18	16¾	17 +	¾
105	71	8.4	77	77	Do 6% pfd [6]..	200	72	72	72	....
84	60¾	6.2	58½	60¾	Do 5% pfd [4]..	800	61	60½	61	+ ¾
85	58¾	8.4	59½	60	Am Rad & S [.50]	4,500	60	59½	59½—	¾
21¾	7¾	7.5	7¾	8	Am R&SS [.60]...	5,300	8¾	7¾	8 —	....
136	112	6.0	113	117	Do pfd	30	117	117	117 —	2½
15¾	3	....	3¼	3	Am Republic	900	3¼	3	3	....
37¾	10¾	....	16¾	16¾	Am Roll Mills	1,800	11¾	10¾	10¾+	¼
66	28	17.2	29	29¾	Am Sat Ra [.8]..	300	29¾	29	29 +	¼
42	23	21.7	22	22¾	Am Shipbldg [.5].	100	22¾	22¾	22¾—	¼
45¾	19¾	8.7	22¾	24	Am Smelt [2].....	5,800	24¾	23	23¾+	¾
138¾	99¾	7.0	99	103	Do pfd [7].....	500	100¾	100	100 —	....
42¾	29	9.7	30¾	31	Am Snuff.....	100	30¾	30¾	30¾+	¾
¾	¾	....	¾	¾	Am Solv & Ch....	200	¾	¾	¾	....
31¾	7¾	11.2	8¾	8¾	Am Sti Fdys [1]..	2,200	9	8	9	+ 1
48¾	37	5.4	37¾	38	Am Stores [2]....	160	37¾	37¾	37¾+	¼
90	37¾	13.2	38¾	40	Am Sugar [5].....	300	37¾	37¾	37¾—	¾
106¾	95	7.4	92	95	Do pfd [7].....	200	95	95	95 —	....
5¼	....	....	....	5¼	Am Sum Tob.....	200	5¼	5	5	....
201¾	126¾	7.0	130¾	130¾	Am T & T [9]...	51,700	132	127¼	130¾+	1
128¾	78	6.4	79	80	Am Tobacco [5]..	300	80	76½	80 +	¾
132¾	79¾	6.2	81¾	82¾	Do B [5].....	19,000	86	78¾	82¾+	1¾
110¾	90	8.7	80	90	Am Typ Fy pf [7]	20	80	80	80	....
80¾	23¼	12.0	28	26¾	Am Wat W [3]..	4,300	27¼	24¾	25¼+	¾
27	22	8.1	21¾	22	Do cfds [3].....	4,600	23¾	22	22 —	....
11¾	4¾	....	4¾	Am Woolen	1,200	5	4¾	5	....
40	20¾	....	23¾	24½	Do pfd	1,700	24½	23	24 +	1½
4	¾	....	¾	1	Am Wr P cl'a	100	1	1	1	....
8¾	3	....	2¾	3	Am Zinc	300	3	2¾	3 +	¼
45¾	25	....	21	24	Do pfd	100	24	24	24 —	1
43¾	15	....	15¾	15¾	Anaconda	17,800	16¾	15¾	15¾+	¾
36	13	16.0	14¾	16	Anchor Cap [2.40]	300	15	15	15 +	¾
8¾	6¾	....	6¾	7	Andes Cop	100	6¾	6¾	6¾—	¼
18	8	....	9	10	Archer Dan	1,000	9	8¾	8¾+	¼
4½	1	....	1	1¼	Armour & Co A....	6,500	1¼	1	1¼+	¼
2¾	¾	....	¾	1	Do B	1,100	¾	¾	¾+	....
47	6¾	....	6¾	8	Do pfd	300	7	6¾	6¾—	¼
72	20	26.3	23	23½	Arm Del pfd [7]..	900	23	20½	23 +	3
9	3¾	....	4	4¾	Arnold Constable.	100	4	4	4	....
10½	2	....	2	5¾	Art Leather	100	5¾	5¾	5¾—	....
20¾	11¾	9.2	10½	11¾	Art Metal [1].....	300	11¾	10¾	10¾—	¾
28¾	4	....	4	5	Assoc Apparel	700	5	4¾	4¾—	¼
29¾	10	25.0	10¾	10½	Assoc D Gds [2.50]	1,400	10¾	10	10¾	....
80	60	12.1	55	60	Do 2d pfd [7]....	100	58	58	58 —	3
203¾	105	9.1	107¾	108¾	Atchison [10]	7,500	110	105¾	108¾+	3¾
108¾	95	7.5	94½	96	Do pfd [5]	600	95	94¾	94¾—	1¾
120	64¾	11.7	60	65	†Atl C L [7].....	200	62½	60¾	60¾—	5¾
53½	17	29.4	16½	16¾	Atl G&WI pfd [5]	200	17	16¾	16¾—	¾
23¾	10	9.9	10¾	10¾	Atl Ref [1].....	3,600	10	10	10¼—	¼
54	22	16.7	24	26	†Atlas Powder [4]	500	24	23	24 +	1
99¾	81½	7.5	....	82	Do pfd [6]	230	81	80	80 —	1½
13¾	5¾	20.0	5	5¼	Atlas Stores [1]..	200	5¼	5	5 —	¼
295½	93	4.0	100	100¾	†Auburn Au [4]..	14,300	103	95	100¾+	3¼
2¾	1	....	1	1¾	Auto Sales	100	1	1	1	....
6¾	2¾	....	2¾	2¾	Aviation Corp	1,400	2¾	2¾	2¾	....

B

-Prev.1931- High.	Low.	Div.yld. pct.	Bid.	Asked.	Description. div. rate, $—	Sales.	High.	Low.	Close.	Net chge.
27¾	6½	....	7¼	7¾	Baldwin Loc	900	7¾	7¼	7¼	¾
104¾	49½	17.8	....	40	Do pfd [7]	....	39¾	39¾	39¾—	10½
87¾	31	11.6	34½	34¾	Balt & Ohio [4]..	12,300	36¾	33¾	34¾—	....
80¾	50	8.0	50¾	51	Do pfd [4]	100	50¾	50¾	50¾	....
9	3¾	11.0	30	31¾	Bangor Ar [3.50].	300	32	31¾	31¾—	2¾
10¾	2¼	....	....	2	Barker Bros	....	2	2	2	....
14¾	5	....	5	5¾	Barnsdall A	5,500	5¾	5	5	¾+
33	21¾	14.3	21	21¾	Bayuk Cigars [3]..	300	21	21	21	— ¾
81	39	10.0	40	41	Beatrice Cream [4]	1,000	41	39½	40¾+	1¾
111	86	7.3	85½	86	Do pfd [7]	600	86	86	86	....
62	37¾	7.5	38	40	Beechnut Pk [3] ..	100	40	40	40 +	2¾
6¼	1¾	....	5¼	6¾	Belding Bros	1,800	6	5½	6	....
80¾	62¾	6.6	63½	65	BelNRy pr p [4.11]	160	64	64	64 +	1¾
25¾	14	6.9	15	15¾	Bendix Avia [1] ..	10,700	15¾	14½	15¾+	2¾
46¾	26½	7.4	27	28½	Best & Co [2]	2,100	29	26¾	27	¾
70¾	28	8.9	29¼	29¾	Beth Steel [2]	12,500	30	28¾	29¼+	¾
123¾	75	8.1	85½	86	Do 7% pfd [7]..	1,000	86	78¾	86 +11	
29	8	9.5	10¼	10¾	Blaw Knox [1]	200	10¾	10¼	10¼—	....
43	20¾	6.0	23¾	24¼	Bohn Alum [1.50]	2,200	24	23¾	23¾—	1¼
76¾	40¾	7.5	39¾	40¾	Borden Co [3]	25,500	42¾	39	39¾—	1¾
30¾	11¾	8.3	12	12¾	Borg Warner [1]..	1,600	12¾	11¾	12 +	¾
66	17¾	....	20	29	Boston & Me	100	20	20	20 +	2¾
23¾	8	16.0	9	9¼	Botany Mills A	300	9	8	8	¾+
64	42	9.4	42¾	43½	Am Hm P [4.20]..	5,600	44¾	42¾	43	+ ¾
31¾	12	8.6	12	12¾	*Am Ice [2].....	1,000	12¾	12	12	+ ¼
25	6¾	....	8¾	9	Am Int Corp.....	2,300	7¾	6¾	6¾	....
30¾	8¾	10.4	8¾	9	Am Loco [1].....	1,600	10	8¾	8¾—	¾
84¾	63	11.2	62¾	63¾	Do pfd [7].....	500	63¾	62¾	63¾+	¾
43¾	16¾	7.5	17¾	18¾	Am M & F [1.40]	2,000	20¾	18	18 —	2¾
7	2	....	2	3	Am Mch & Met....	200	2	2	2	....
23¾	5	....	7¾	8	Am Metals	1,700	8	7¾	8	+ ¾
57¾	40½	7.5	42¾	42¾	Am News [3].....	100	40	40	40 —	¾
64¾	15¾	6.5	17¾	17¾	††Am P & L [1]	8,300	18	16¾	17 +	¾
105	71	8.4	77	77	Do 6% pfd [6]..	200	72	72	72	....
84	60¾	6.2	58½	60¾	Do 5% pfd [4]..	800	61	60½	61	+ ¾
85	58¾	8.4	59½	60	Am R&SS [.60]...	5,300	8¾	7¾	8 —	....
136	112	6.0	113	117	Do pfd	30	117	117	117 —	2½
15¾	3	....	3¼	3	Am Republic	900	3¼	3	3	....
37¾	10¾	....	16¾	16¾	Am Roll Mills	1,800	11¾	10¾	10¾+	¼
66	28	17.2	29	29¾	Am Sat Ra [.8]..	300	29¾	29	29 +	¼
42	23	21.7	22	22¾	Am Shipbldg [.5].	100	22¾	22¾	22¾—	¼
45¾	19¾	8.7	22¾	24	Am Smelt [2].....	5,800	24¾	23	23¾+	¾
138¾	99¾	7.0	99	103	Do pfd [7].....	500	100¾	100	100 —	....
42¾	29	9.7	30¾	31	Am Snuff.....	100	30¾	30¾	30¾+	¾
¾	¾	....	¾	¾	Am Solv & Ch....	200	¾	¾	¾	....
31¾	7¾	11.2	8¾	8¾	Am Sti Fdys [1]..	2,200	9	8	9	+ 1
48¾	37	5.4	37¾	38	Am Stores [2]....	160	37¾	37¾	37¾+	¼
90	37¾	13.2	38¾	40	Am Sugar [5].....	300	37¾	37¾	37¾—	¾
106¾	95	7.4	92	95	Do pfd [7].....	200	95	95	95 —	....
5¼	....	....	....	5¼	Am Sum Tob.....	200	5¼	5	5	....
201¾	126¾	7.0	130¾	130¾	Am T & T [9]...	51,700	132	127¼	130¾+	1
128¾	78	6.4	79	80	Am Tobacco [5]..	300	80	76½	80 +	¾
132¾	79¾	6.2	81¾	82¾	Do B [5].....	19,000	86	78¾	82¾+	1¾
110¾	90	8.7	80	90	Am Typ Fy pf [7]	20	80	80	80	....
80¾	23¼	12.0	28	26¾	Am Wat W [3]..	4,300	27¼	24¾	25¼+	¾
27	22	8.1	21¾	22	Do cfds [3].....	4,600	23¾	22	22 —	....
11¾	4¾	....	4¾	Am Woolen	1,200	5	4¾	5	....
40	20¾	....	23¾	24½	Do pfd	1,700	24½	23	24 +	1½
4	¾	....	¾	1	Am Wr P cl'a	100	1	1	1	....
8¾	3	....	2¾	3	Am Zinc	300	3	2¾	3 +	¼
45¾	25	....	21	24	Do pfd	100	24	24	24 —	1
43¾	15	....	15¾	15¾	Anaconda	17,800	16¾	15¾	15¾+	¾
36	13	16.0	14¾	16	Anchor Cap [2.40]	300	15	15	15 +	¾
8¾	6¾	....	6¾	7	Andes Cop	100	6¾	6¾	6¾—	¼
18	8	....	9	10	Archer Dan	1,000	9	8¾	8¾+	¼
4½	1	....	1	1¼	Armour & Co A....	6,500	1¼	1	1¼+	¼
2¾	¾	....	¾	1	Do B	1,100	¾	¾	¾+	....
47	6¾	....	6¾	8	Do pfd	300	7	6¾	6¾—	¼
72	20	26.3	23	23½	Arm Del pfd [7]..	900	23	20½	23 +	3
9	3¾	....	4	4¾	Arnold Constable.	100	4	4	4	....
10½	2	....	2	5¾	Art Leather	100	5¾	5¾	5¾—	....
20¾	11¾	9.2	10½	11¾	Art Metal [1].....	300	11¾	10¾	10¾—	¾
28¾	4	....	4¾	5	Assoc Apparel	700	5	4¾	4¾—	¼
29¾	10	25.0	10¾	10½	Assoc D Gds [2.50]	1,400	10¾	10	10¾	....
80	60	12.1	55	60	Do 2d pfd [7]....	100	58	58	58 —	3
203¾	105	9.1	107¾	108¾	Atchison [10]	7,500	110	105¾	108¾+	3¾
108¾	95	7.5	94½	96	Do pfd [5]	600	95	94¾	94¾—	1¾
120	64¾	11.7	60	65	†Atl C L [7].....	200	62½	60¾	60¾—	5¾
53½	17	29.4	16½	16¾	Atl G&WI pfd [5]	200	17	16¾	16¾—	¾
23¾	10	9.9	10¾	10¾	Atl Ref [1].....	3,600	10	10	10¼—	¼
54	22	16.7	24	26	†Atlas Powder [4]	500	24	23	24 +	1
99¾	81½	7.5	....	82	Do pfd [6]	230	81	80	80 —	1½
13¾	5¾	20.0	5	5¼	Atlas Stores [1]..	200	5¼	5	5 —	¼
295½	93	4.0	100	100¾	†Auburn Au [4]..	14,300	103	95	100¾+	3¼
2¾	1	....	1	1¾	Auto Sales	100	1	1	1	....
6¾	2¾	....	2¾	2¾	Aviation Corp	1,400	2¾	2¾	2¾	....

C

-Prev.1931- High.	Low.	Div.yld. pct.	Bid.	Asked.	Description. div. rate, $—	Sales.	High.	Low.	Close.	Net chge.
53	14	13.3	14½	15	Cal Pack [2]	800	14¾	14½	14¾	....
43¾	21¼	11.9	21¼	23½	*Cal & Ariz [2.50]	400	23½	21	21	— ¼
11¾	3¾	....	4¾	4¾	Cal & Heckr.....	1,000	4¾	4	4¾+	¼
10¾	7¾	13.3	7¾	8	Camp W Can F[1]	300	7¾	7¾	7¾	....
46¾	14¾	20.0	14¾	16	Can Dry G Ale [3]	3,000	15¾	14¾	14¾+	¾
45¾	13¾	8.0	14	14¼	Can Pacific [1.25]	8,000	14¾	14	14¼+	¾
25	17¾	8.4	19¼	19½	Cannon Mills [1.60]	600	19¼	19¼	19¼	....
16	5¾	....	5¾	6¾	Cap Adm Ltd	1,100	6¾	5¾	5¾	....
131½	37¾	....	40¾	41	Case T & R [3]..	13,900	42	39	40¾—	1¾
116	53	10.0	70	85	Do pfd [7]	80	70	70	70 +	1
52¾	11¾	25.0	12¾	13	†Catpir Trac [3]..	2,100	12¾	12	12¾+	¾
4	1¾	....	1¾	2	Cayan Dobbs	400	1¾	1¾	1¾	....
18	4	....	4	6	Celotex Corp	300	5¾	5	5	....
3¾	3¼	....	3	3¾	Celotex pf	100	3¼	3¼	3¼—	¼
37¾	14	....	14¾	15	Do pfd	80	15	15	15 —	1
25¾	13¾	9.4	16	17	Cebi Aguirre[1.50]	600	16¾	15¾	16¾+	¾
230	117	7.2	101	114	Cent R R N J [8]	100	105	105	105 —	12
30	12	12.4	61	80	Cent Rib Mills pf[7]	10	60¾	60¾	60¾+	¾
30¾	9¾	7.1	13¾	14¾	Cerro de Pasco [1]	3,000	14¾	13¾	14 +	1
7¾	2¾	....	3	6	Cert Products	100	3	3	3	....
23¾	3¾	....	4¾	5	Checker Cab	2,000	4¾	4¼	4¾+	¾
84¾	21	15.0	20¾	20½	Chesap Corp [3]..	2,200	22¾	19¾	20¾—	1¾
46¾	24½	9.0	27¾	27¾	C & O [2.50].....	13,800	30	26¾	27½—	1¾
45¾	15	25.0	16	17	C & N W [4].....	1,600	17½	16¾	16¾—	¾
7¾	3¾	....	4	4¼	Chi Ind [1].....	1,800	3¾	4	4 +	¼
27¾	15	6.3	16¾	17¾	*Do pfd [1].....	800	17	16	16¾—	¾
87¾	3	....	2¾	2¾	Chi M St P & P..	3,300	2¾	2¾	2¾	....
15¾	4½	....	4¾	4¾	Do pfd	3,800	4¾	4¼	4¼	....
35¾	3¾	....	3¾	3¾	Chi Pneu Tool.....	100	3¾	3¾	3¾	....
10¾	1¾	....	1¾	1¾	Chi R I & P.....	100	1¾	1¾	1¾—	....
20¾	11¾	9.2	10½	11¾	Chi Yel Cab [3]..	300	11¾	10¾	10¾—	¾
28¾	4	....	4¾	5	Assoc Apparel	700	5	4¾	4¾—	¼
29¾	10	25.0	10¾	10½	Assoc D Gds [2.50]	1,400	10¾	10	10¾	....
80

WHEAT IGNORES WALL STREET TO SCORE ADVANCE

Corn Futures First Gain and Then Decline.

BY CHARLES MICHAELS.

The wheat market continues to pay little attention to anything of a depressing character and prices advanced yesterday in the face of the weakness in securities in Wall street, closing ¾c higher, with December 47¾c and May at 51¼c. An advance of 1@1¾d in Liverpool was largely responsible for the upturn which was checked by selling against offers.

Outside interest in the wheat market yesterday was said by pit brokers to be the smallest in a long time, but there was no pressure of consequence and the trade paid more attention tha nof late to the fluctuations in Liverpool, as cables from there claimed there was a more friendly feeling toward the buying side, although further pressure of Canadian and Russian grain was reported. Liverpool finished 1@1¾d higher, with prices in gold showing the same appreciation, the exchange rate of $3.94 being the same as the previous day. December there finished at 52¾c per bu, showing 3¼c above the finish of a week ago.

Trade Watching Russia.

London cables claimed that the suspension by England of the gold standard had resulted in a crisis in the Russian financial situation, and while the trade paid considerable attention to the report, no one seemed to be able to determine what effect, if any, it would have on the market, although in some quarters the belief prevailed that increased exports of grain were likely ultimately as the result of an increased need to secure foreign currency on the part of that country. Russian grain collections in the interior of late have been much less than called for under the so called "plan."

Favorable weather in the Canadian northwest has resulted in wheat threshing making rapid progress and farmers' deliveries at interior elevators in the prairie provinces on Thursday aggregated close to 2,000,000 bu. The grain, however, was not all hedged, judging from the rather limited pressure on the Winnipeg market. The latter finished unchanged to ¾c lower, with December at 52½c in Canadian currency, which was quoted at a discount of around 13 per cent as compared with American.

London was reported to have bought May wheat at Winnipeg, and there was also support from New York and Chicago interests, the latter representing spreading operations. Export demand was rejatively slow, with sales of 300,000 bu reported in all positions, partly hard winters, but no information was given as to the price. It is claimed that the bulk of the Canadian wheat held in the east has been sold, and further export business should be reflected in the October delivery due to the removal of hedges. American mills are said to be long October in the Canadian market and to be waiting for the grain to be delivered on future contracts.

New Low on Corn.

Corn futures were around ½c higher early, but the market developed weakness toward the last on commission house and local selling and broke 2¾c from the high point and sold at a new low for the season on all deliveries, the finish being at the bottom with net losses of ¾@1¼c. December closed at 34¾ to 34⅞c, and May at 38⅝c to 38¾c, buying against bids checking the decline. Early there had been selling against offers.

Field work is making good progress in the west and St. Louis received its first car of new grain of the season. Cash No. 4 yellow and sold at 34c, the quality being regarded as very favorable for so early in the year. Liquidation of old grain by the country continues and purchases of 125,000 bu to arrive were reported by local handlers, while shipping sales were 60,000 bu. Low prices for feed is having some effect on the cash demand, bran dropping to $10 per ton yesterday, the lowest figure in years.

Oats were firm early, only to break later with corn and close ⅛@⅜c lower. December finished at 21⅝c to 21¾c, and May at 24¼ to 24¾c. Rye showed independent strength and gained ¾@1¼c for the day, with the northwest a fair buyer. December closed at 38½c, and May at 40¾c. Timothy seed $3.25@3.50; clover, $10.50@14.25 per 100 lbs. Flaxseed, $1.33.

SUGAR.

NEW YORK, Oct. 2.—(AP)—SUGAR—Raw was firmer today with refiners showing more interest. Prices advanced about 1-16c of a cent to the basis of 3.45c for spots.

While somewhat irregular, early futures gradually up on increased covering and trade buying, reflecting the better spot market and more settled conditions in refined, with the market closing net unchanged to 2 points higher. The market showed net losses of 1 to 2 points under liquidation and commission house selling. Approximate sales, 12,100 tons. Prices follow:

	Open.	High.	Low.	Close.	Prev. close.
Dec.	1.39	1.40	1.38	1.39	1.38
Jan.	1.38	1.39	1.37	1.37	1.37
March	1.35	1.37	1.34	1.37	1.35
May	1.40	1.41	1.38	1.41	1.39
July	1.44	1.46	1.43	1.46	1.44
Sept.	1.48	1.49	1.46	1.49	1.48

The feature in the situation appeared more settled and all allowances were withdrawn with all refiners now quoting 4c for basis of 4.50c for fine granulated. The demand was a little more active.

COFFEE.

NEW YORK, Oct. 2.—(AP)—COFFEE—Futures were quiet again today, with early interest on a little covering or Brazilian buying followed by declines under liquidation and European selling. No. 7 net 6@13 points lower. Sales, 5,000 bags. Santos showed net 6@13 points lower; sales, 13,000 bags. Closing quotations: Santos contracts, October, 6.76c; December, 6.92c; March, 7.14c; May, 7.35c; July, 7.35c; September, 7.45c. No. 7 prices follow:

	Open.	High.	Low.	Close.	Prev. close.
December	6.65	4.74	4.59	4.59	4.65
March	4.85	4.85	4.80	4.80	4.89
September	5.20	5.24	5.12	5.12	5.22

Spot coffee quiet. Rio 7s, 8½@9c; Santos 4s, 7¼@7¾c. Brazilian port receipts, 7,000 bags; Jundiahy receipts, 17,000 bags.

GASOLINE AND OILS.

GASOLINE—Including tax: Red Crown, service station, 14c; Stanolind blue, service station, 10½c; Ethyl, 17c. CARBON—Per location, 6c. FURNACE OIL—Stanolind, tank wagon, 1 to 100 gals., 4c; all over 100 gals., 6c. TURPENTINE—47c. LINSEED OIL—Raw, 68c; boiled, 71c. DENATURED ALCOHOL—Drums, 38c. WHITE LEAD—100 lb kegs, $13.25.

WOOL.

LONDON, Oct. 2.—(AP)—There was a large attendance at the wool sales today. Good, general inquiry was noted and Merinos were frequently withdrawn dues to the high asking prices. Slipes were in good demand and Cape of Good Hope and Natals were freely bought in. The sales will close on Oct. 7, instead of Oct. 6, as previously announced.

CHICAGO STOCK TRANSACTIONS

Friday, Oct. 2, 1931.
Shares sold today.....160,000
Year ago.....186,800

Friday, Oct. 2, 1931.
Total sales 1931 to date.27,646,300
Total sales 1930 to date.37,590,200

-Prev. 1931- High.	Low.	Div. rate. $	Description.	Div. pct.	Bid.	Asked.	Sales.	High.	Low.	Close.	Net chge.
39¾	29	8.0		28		30	Abbott Lab [2.50]	150	29¾	28	29¾	...
94	80	11.7		59½			Am Pub Serv pfd [7]	40	60¾	60	60	— ¾
8¾	3¼	20.0		3¾		3⅝	Art Metal Wks [4.00]	150	3¾	3¾	3¾+	¼
61⅛	54¼	7.4		53½		54	Asso Inv [4]	200	53¾	53¾	53¾—	¼
70	57	7.0		58		58¾	†Asso Tel Tel Co [4]	80	57	58	58	...
88⅝	79	8.7		...		70	Do 6% pfd [6]	10	69	69	68	— 1
100	89	8.0		...		88	Do 7% pfd [7]	20	89	88	88	— 2
25¼	16½	...		16⅛		17	Asso Tel U [8% stk]	1,850	17	16	17	...
82¼	74	9.2		53		70	Do 6% pfd [6]	50	65	65	65	— 9
88	78	10.0		60		76	Do 7% pfd [7]	50	70	70	70	— 8
23½	14½	6.7		15		15¼	Bendix Aviation [1]	7,700	15½	14¾	15¼+	¼
30¾	11⅞	7.9		11⅞		12	Borg Warner [11]	2,600	12⅝	11⅞	11⅞—	¼
98¼	88	7.9		88		90	Do pfd [7]	150	89	88	88	— 1
17⅞	8½	11.8		8½		9	Brach & Sons [1]	100	8¾	8¾	8¾	...
28¼	19¾	24.0		9⅛		10	Brown F&W Co [2.40]	300	10	10	10 +	¼
25	15	15.0		12		18	Bruce E L Co	50	17¾	17¾	17¾—	¼
3	¾	...		...		⅝	†Bucyrus Mon [1.80]	10	15	15	15	...
11	⅝	...		...		⅝	Burnham Trading Corp	100	¼	¼	¼	...
7¾	2⅜	2.2		2⅜		3	Do pfd	100	¾	¾	¾	...
18	14⅜	11.4		13		15	Butler Bros	350	3	3	3	...
95	88⅛	6.7		87½		88	Cent Cold Stor [1.60]	50	14	14	14	— ⅛
18	17⅛	...		17⅛		18	Cent Ill P S pfd [6]	230	89½	89	89	— 2
...	...	...		...		...	Cent Ill Sec Inc pfd	250	17⅞	17⅞	17⅞—	¼
19⅝	3¼	...		3		3½	Do seller	50	17⅝	17⅝	17⅝—	¼
24⅜	8¾	...		8¼		9¼	Cent P S A [5% stk]	800	17⅜	17⅜	17⅜	...
103⅜	84¾	8.4		82¾		86	Cent S W [7% stk]	300	3⅜	2¾	2¾—	¼
96½	67	10.9		63		64	Do prior pfd [7]	200	84	83¼	83¼—	¼
17¾	17	...		16		17⅜	Do pfd [7]	100	66	64	64	— 3
4	3	...		3		15	CentWPS A [10% stk]	100	17	16	17	...
13	6	6.0		8¼		10	Chi, Electric Mfg	10	3	3	3	...
...	...	...		...		6	Chi Flex Shaft Co [.60]	10	10	10	10 +	½
31½	22	14.3		21		22½	Chi Investors Corp	50	1	1	1	...
23½	7⅞	20.0		8¼		15	Do pfd [8]	50	21	21	21 —	½
20⅝	6	...		6		6¼	Chi Yellow Cab [3]	600	15	14	15 +	1⅛
3¾	1	...		...		...	Chi Elec Serv [6% stk]	5,500	6¼	5¾	6¼+	¼
255¾	141	5.5		144⅜		145	Club Aluminum	500	...	...	6¼+	¼
32⅝	12	30.4		10⅝		13	Comwealth Edison [6]	2,475	147⅞	141½	145	...
10⅝	1⅛	...		1⅛		1⅜	ConsMatCorp pfd [3.50]	50	18	18	18	...
40⅝	25	12.0		25		25¾	Cont Chi Corp	3,800	11⅝	11⅛	11⅝—	1⅛
13	5	...		4¾		5	Do pfd [3]	3,350	2	1⅝	1⅝—	⅛
21⅝	5⅝	...		4¾		6	Cord Corp	1,750	5¾	4⅝	5	...
60	20	15.0		17		18	Corp Sec Co [6% stk]	2,700	8¾	8¾	8¾—	¼
40	19	3.1		18½		19	Do cifs [3]	400	20	18	18 —	2
7	3	...		1¾		3	Crane Co [.60]	20	19	19	19	...
29¼	7⅝	...		3		3	Decker & Cohn	50	1	1	1	...
80	43½	16.3		42¾		45	Elec Household	550	8¼	8¼	8¼+	1
29	18	11.1		17		18	EmpGas&Fuel7%pf [7]	50	43	43	43 —	1
4⅝	⅜	...		...		...	†Fitz & Connell [2]	50	18	18	18	...
5⅝	1¼	...		2¾		3	Foote Bros	900	¼	¼	¼	...
28⅝	10⅝	8.3		12		12¼	Grt Lakes Aircraft Co	150	3	3	3	...
6⅝	1⅛	...		1⅜		2	†Grt Lakes Dredge [1]	2,300	3	3	3	...
19⅝	11	10.0		11¼		12	Grigsby-Grunow Co	1,450	12¾	11¼	11⅜—	⅛
29	20	10.0		20		23	Hall Print Co [1.20]	150	2	1⅝	2 +	⅛
19	11¼	20.8		23		25	Hormel G A [1]	150	11¼	11¼	11¼—	¼
9⅝	3½	...		12		13	Hould Her Cor A [2.50]	50	20	20	20	...
16¼	7¾	17.1		6¾		8¾	Illinois Brk Co [1.20]	350	12	11½	12 —	1
101	96	6.1		99		100	Ill Nor Util pfd [6]	150	7⅞	7	7⅞+	⅛
49¾	11⅝	...		9¾		11⅝	Inswll U I Inc[6% stk]	20	99	99	99 —	2
23⅝	8⅝	11.1		7½		9	Do 2d pfd [6]	300	12⅝	10½	11¼—	⅝
24	9¾	...		9		10¾	Jefferson Elec Co [1]	350	35	32	32 —	4
31	16⅝	8.3		23¾		24½	Kalamazoo Stove	50	9	9	9 +	¼
7⅛	2¾	...		3¼		4	Katz Drugs [2]	150	10	9¾	9¾—	¼
51	48	7.8		47⅝		48	Kellogg Switch	200	24½	24	24	...
18⅛	17⅛	12.0		...		26	Ken Util Jr pfd [3.50]	20	3	3	3	...
83	50	11.1		50		54	Kimberly Clk pfd [1.80]	50	48	48	48	...
16	5	...		...		...	Lane Drug Stores pfd	820	15	15	15	...
14⅜	5¼	...		7⅜		7⅝	Lawbeck Co pfd [6]	20	⅛	⅛	⅛	...
23⅜	12½	12.5		15⅛		16	Libby McNeill	500	53½	50	53½—	1½
42½	36½	8.6		36		40	Lincoln Prin Co [2]	500	12	12	12	...
10⅜	7¾	7.5		8		10	Do pfd [3.50]	150	16⅛	16	16 —	⅛
20¼	7	...		6¾		7¾	†Lindsay Light [.60]	100	37	37	37 —	1
...	...	...		...		...	Manhattan Dearbn Corp	50	7	7	7	...

-Prev. 1931- High.	Low.	Div. rate. $	Description.	Div. pct.	Bid.	Asked.	Sales.	High.	Low.	Close.	Net chge.
32½	14	17.9		14		14¼	Marshall Field [2.50]	50	14	14	...
25⅛	15¾	12.6		15		16	Material Service [2]	150	15¾	15¼	15⅝—	⅜
2⅜	1	...		...		1⅛	Meadows Mfg	100	1⅛	1⅛	1⅛+	⅛
14½	5	10.0		5½		6	Mickelberry Fd Pr [.80]	150	6	5½	6	...
25⅝	9½	...		9¾		9¾	Mid West Ut [8% stk]	37,600	10	9¾	9¾	...
100⅝	63	9.3		64½		66	Do 6% pfd [6]	200	66	65	65 —	2
5	⅜	...		⅜		1	Do warr B	200	68⅝	65	65 —	2
23	12⅜	...		12¾		13¼	Midland Un [6% stk]	150	⅝	⅝	⅝	...
100	72	10.3		67		71	Midland Ut pr pfd [7]	1,000	12¾	11⅜	12⅝	...
99¼	53	10.9		55		60	Do 6% pr pfd [6]	60	73	68⅝	68⅝—	6¼
94¾	66½	10.8		65		95	Do pfd A [7]	40	95	95	95 —	2
85	58⅛	10.5		55		65	Do 6% pfd A [6]	30	68	68	68 —	1¼
10⅝	⅛	...		2		2¼	Mo Kan P L	20	57	57	57 —	⅜
33	20	10.0		22		25	Nat Battery Co [2.20]	1,100	2¼	2	2¼	...
28	12	13.8		12¾		13¾	Nat Elec Pow A [1.80]	40	22	22	22 +	1
6	⅛	...		...		¼	Nat Family Stores	200	13	12¾	12¾—	¼
17	6½	30.8		6¾		8	Nat Inv Inr cv pf [2]	1,700	⅝	⅝	⅝	...
3	2¾	...		1¼		1¾	Nat Sec Inv Co	200	6¾	6¾	6¾	...
73	35	16.2		38		40	Do pfd [6]	250	1¾	1¾	1¾—	⅛
34½	20	14.3		20½		22	Nat Standard [3]	750	33½	32	33½+	½
47⅜	16½	17.7		16¾		20	†Nobilit Sparks [3]	500	21½	20¾	21½+	½
31	9	...		5¾		9	Nor Am Gas	350	17⅛	16	17⅛—	⅜
13¾	5	9.3		6		7	No Am Gas [1.60]	150	8	8	9 —	...
74	20½	...		26		28	N Am L & P [8% stk]	200	9¼	9¼	9¼	...
97	22¾	8.1		21½		21⅝	Nat Rep Inv Corp [1.80]	650	26	23	26 —	...
18⅝	6	16.7		4		7	Do seller	2,050	22¼	21½	21½—	⅝
98	54	13.5		52		53	Northwest Eng [1]	50	22¾	22¾	22¾	...
24½	7⅜	13.3		7		7½	Northwest Util pfd [7]	50	6	6	6	...
22⅜	10¾	8.8		10		11¾	Nunn Bush Co [1]	100	7⅝	7⅝	7⅝—	...
6⅝	1¼	...		1¼		1¾	Pines Winterfront [1]	150	12¾	10	11 —	⅜
137	100	5.6		106		108¾	Polymet Mfg Co	100	1¾	1¾	1¾—	⅛
143	118	6.1		117¼		118⅝	Pub Serv 6% pfd [6]	70	109	106¾	106¾—	2¼
5¾	⅜	...		⅝		1¼	Q R S De-Vry	20	120	116	116 —	4
170	101	5.7		100		101	†Quaker Oats [4]	3,000	1¾	1⅝	1⅝	...
122	113	5.2		113		115	Do pfd [6]	1,100	101	101	101 —	½
5	1⅝	20.0		2		2¾	Railroad Shares [4.40]	110	115	115	115	...
24⅝	14⅜	13.8		...		...	Rath Packing Co [2]	200	2	2	2 +	⅛
29	19	6.3		19		...	Ross Gear [1.20]	200	14½	14½	14½+	⅜
26	16	7.5		16		16½	Ryerson Jos T [1.20]	1,000	19	19	19	...
70	55	14.6		51		51¼	St L Nat Stk Yds [8]	100	16	16	16	...
26½	17¾	5.4		18		19	Sangamo Elec [1]	200	55	55	55	...
5⅛	1⅛	18.0		1⅛		1⅝	Seaboard Utils [.28]	200	18¾	16	18¾—	⅝
9½	2	...		2		7⅛	Simonds Stl & Strpg	950	7	6	6 —	⅛
20	9¼	33.3		7¾		9	Do pfd [2.50]	50	2	2	2	...
26	18	11.1		17		18	South Sea Pow A [2]	140	8½	7¾	7¾—	1⅛
12	3¼	...		3¼		4	So Union Gas [8% stk]	200	18	18	18	...
98¼	75	9.0		78		79¾	S W Gas & El pfd [7]	50	3¾	3¾	3½	...
16	3	...		3½		5	Std Dredge cv pf	20	78	78	78 +	2⅜
7	2	...		2¾		3	Super Maid Corp	50	3¼	3¼	3¼	...
30½	22⅜	8.7		22½		22⅝	Swift & Co [2]	50	24½	23½	23½	...
40⅜	27⅝	10.0		30		30¾	Swift Int [3]	2,700	23¾	22⅜	22⅝—	⅜
50⅝	50	4.0		...		48	†Tel B Share Co [2]	1,200	32¾	30	30½—	⅛
12¾	1	...		1¼		1⅝	Unit Corp pf	100	49¾	49	49	...
50	23⅝	6.6		23		25	Unit Corp [1.60]	100	1½	1½	1½	...
35⅛	12	...		15¼		15½	U S Rad & Tele	2,300	24½	21	24	...
5¼	1¼	...		1¾		2	Utah Radio Prod	5,400	1¾	1¾	1¾+	⅛
3¾	3¼	...		3¼		3¾	Util Ind Corp	350	2	1⅝	1⅝	...
19⅜	12⅜	12.3		11		12	Do pfd [1.50]	900	3¾	3¼	3¼	...
12⅜	6⅝	...		6		7	Viking Pump Co	400	12⅞	12	12 —	⅛
29	25	9.0		25		26	Do pfd [2.40]	50	25	25	25	...
23	14	14.3		13		14¼	Vortex Cup [2]	150	26¼	25	26¼+	⅜
23½	10.9	22¾		23½		24	Do A [2.50]	800	14	13	14	...
29½	12	...		12¾		13	Walgreen	150	23¾	23	23 —	1
23½	19	10.0		19¾		19¾	West P L & T [2]	1,200	13	12	12	...
9	1⅛	...		2		2¾	Wgn Mot	20	19¾	19¾	19¾—	⅜
5¾	1⅜	...		1¼		1½	Zenith Radio	100	1⅞	1⅞	1⅞—	⅛
								550	1¼	1¼	1¼+	⅛

*Ex div. †Pays extra div. ‡Ex rts. §Pays stock div. also. ¶Pays div. in stock.
xDiv. not yet announced. **Pays stock and cash.

BONDS.

Prev. 1931. High.	Low.	Sales.	Description	High.	Low.	Close.	Net chge.
94	47¾	$92,000	Insull Util 6s '40	49½	47¾	49 +	⅛
98	98	1,000	Indiana N Gas 5s '36	98	98	98	...

CASH-GRAIN NEWS

Range of cash grain prices in leading markets follow:

WHEAT.

	Chicago.	Kansas City.	St. Louis.
No. 1 red	...	@45½	48 @48⅛
No. 2 red	...	41 @44¾	48
No. 3 red	...	41	48
No. 1 hd	49	40¾@60	47
No. 2 hd	48¾	40 @56	...
No. 3 hd	...	39½@57	46¾
No. 3 yel	...	39 @56	...
No. 1 mx	...	41	...
No. 3 mx	46¼	...	...
	Chicago.	Winnipeg.	Minneapolis.
No. 1 nor	...	53½	62¾@63⅝
No. 2 nor	...	52¼	60¾@64¾
No. 3 nor	...	49½	60¾@64¾
No. 1 d.n	...	44¾	...
			62¾@63⅝
No. 2 red	...	Toledo.	Omaha.
No. 2 hd	...	51 @52	...
			40 @40⅜

CORN.

	Chicago.	Kansas City.	St. Louis.
No. 2 mx	38⅛@38⅜	37½@38	37
No. 3 mx	...	37 @37⅛	...
No. 4 mx	38	...	...
No. 2 yel	39	...	...
No. 3 yel	38⅜@38⅝	39½@40	38
No. 4 yel	37¾@38	38½@39	37
No. 5 yel	37	...	36
No. 1 wh	40	...	35
No. 2 wh	39¾@40	...	...
No. 3 wh	...	37½@38	...
No. 5 wh	37¼@37⅝	37 @37½	...
	Milwaukee.	Omaha.	Peoria.
No. 3 mx	...	34	...
No. 1 yel	39¼@40	35½	36 @36⅛
No. 2 yel	...	35½	36
No. 3 yel	...	35½	...
No. 4 yel	...	34½	...
No. 2 wh	...	33	...
	40	33	...
	Minneapolis.	Buffalo.	Toledo.
No. 2 yel	36¼@37¼	...	42 @43
No. 3 yel	35 @36	...	...
No. 2 mx	34 @35	...	...

OATS.

	Chicago.	Kansas City.	St. Louis.
No. 2 wh	22¾@23	22	22
No. 3 wh	21¼@22¾	21 @23	21
	Milwaukee.	Omaha.	Minneapolis.
No. 2 wh	...	...	23¾@24¾
No. 3 wh	...	...	22¾@23¾
No. 4 wh	...	...	21¾@22¾
	Buffalo.	Toledo.	Peoria.
No. 2 wh	...	25¼@26¼	20
No. 3 wh	...	...	19 @19¼

RYE, BARLEY AND FLAX.

	Rye.	Barley.	Flax.
Chicago	45¾ @ 46	@60	1.33
Milwaukee	...	58 @62	...
Minneapolis	.38¾@40¾	34 @55	1.28@1.33
Duluth	.38¼@40¼	35¾@39¾	1.28@1.33

CLOVER AND TIMOTHY.

Clover—	Cash.	December.
Chicago, per 100 lbs	10.50@14.25	1.33
Toledo, per 60 lbs	...	...
Timothy—	7.50	7.75
Chicago, per 100 lbs	3.25@ 3.50	...

GRAINS IN ALL MARKETS

October Wheat.

	Open.	High.	Low.	Close.	Oct. 2.	Oct. 1.	Oct. 3.
					1931.	1931.	1930.
Wnpg	.52⅝	53⅜	52⅝	53½	52½	78	
Lvpl	...	...	...	49¾	48¾	87⅜	
		December Wheat.					
Chgo	.47⅝	48	47⅜	47¾	47¾	83⅜	
Kas. C.	.40¾	40¾	40¼	40½	40½	77⅞	
Mpls	.50⅝	50¾	50⅛	50⅜	50⅜	81⅝	
*Dul	.54	54⅛	53⅞	53⅞	53⅞	75⅝	
Wnpg	.53¾	53¾	53¼	53½	53½	84⅜	
Lvpl	...	...	...	51¾	51⅜	87¼	
		March Wheat.					
Chgo	.50¼	50¾	49¾	49¾	49¾	87	
Lvpl	...	...	...	55¾	54¾	88¾	
		May Wheat.					
Chgo	.51⅝	52¼	51⅝	51½	51⅝	90	
Kas. C.	.44¾	44¾	44¼	44¼	44¾	83¾	
Mpls	.58⅝	59¼	58⅝	58⅝	58⅝	87⅜	
Wnpg	.57¼	58	57¼	57¼	57¼	87	
Lvpl	...	...	...	57⅝	57⅜	91	

	Bids—			Offers—		
	High.	Low.	Close.	High.	Low.	Close.
Dec.	.46⅝	46⅝	46⅝	47¾	47¾	47¾
May	.50⅝	50⅝	50⅝	52	51¾	51¾
			CORN.			
Dec.	.34½	34¾	34¾	35¼	35⅛	35⅛
May	.38⅛	38⅜	38⅜	39¾	39	39⅛
			OATS.			
Dec.	.21½	21¾	21¾	22	21⅝	22
May	.24⅝	24	24	...	...	...
			RYE.			
Dec.	.38⅛	38	38⅜	38¾	38⅜	38⅛
			GOOD ALL NEXT WEEK.			
		Bids—			Offers—	
	Wheat.	Corn.	Oats.	Rye.	Barley.	Flax.
December	.44¾	35¾	20⅝	36½	...	...
May	.48¾	37¾	23⅝	39	...	...
December	.54	41	23⅝	40¾	...	...
May	.56	41	25¾	42	...	...

INVESTORS' GUIDE

Inquiries must bear the signature and address of writer. Answers of public interest will be published; those not of general interest will be mailed if stamped, self-addressed envelope is inclosed. Address letters to Investors' Guide. Answers are based upon information which The Tribune believes correct, but beyond care in securing it The Tribune assumes no responsibility.

Saturday, October 3, 1931.

[Copyright: 1931: By The Chicago Tribune.]

General Motors.

Is General Motors corporation common stock a good investment? Is it about as low as it will go?—A. D. K.

General Motors corporation is one of the largest industrial enterprises in the world in the point of earnings. The manufacture of automobiles contributes about one-half its operating income. Its leading automotive divisions each taps a different price class. Subsidiaries are active in the electric refrigerator, electric plant, credit, insurance, radio, aviation and accessory fields. The company owns a half interest in Ethyl Gasoline corporation. It is well integrated. Its policies are dominated by E. I. du Pont de Nemours company.

The company has established a reputation for efficient operation. It keeps close contacts with dealers and can change its rate of production weekly with little loss of efficiency. Annual sales rose steadily from 1925 through 1929, the peak year. For 1930 net sales were $983,375,187, against $1,504,404,472 for 1929. Net income for 1930 was $153,766,247, or $3.32 per common share, against $247,317,743, or $5.44 per common share in 1929. For 1928 net income was $273,559,091, and for 1927 $239,264,724.

For the first half of 1931 net income was $84,122,176, or $1.83 per common share, against $105,932,428, or $2.32 per common share [$2.15 per share had nonrecurring profits been excluded] for the first half of 1930. For the first eight months of 1931 total sales to dealers, both domestic and foreign, were 881,724 units, against 929,805 units for the first eight months of 1930.

Current position on June 30, 1931, was strong. Current assets were $417,092,803, and current liabilities $88,441,053. Cash and marketable securities alone were about $246,000,000. Working

WANTED—MALE HELP.

Salesmen, Solicitors, Etc.

SALESMAN — TO CALL ON FUNERAL [homes] in northern Indiana and adjoining territory representing a firm who have been serving the funeral trade for nearly half a century. Compensation on commission basis. Before assigning this territory definitely to any one salesman will have to demonstrate his ability to earn at least $5,000 a year on commissions. Prefer a Specialty salesman. THE EMBALMERS' SUPPLY COMPANY, WESTPORT, CONNECTICUT.

SALESMEN—AND PROMOTERS WITH SUCcessful records for a dignified proposition that is new and of unusual nature; position permanent; managership assured those selected; earnings will average $5,000 to $10,000 per year; must have car, free to travel and able to finance self. For personal interview call Superior 3589. Ask for W. A. Ball.

SALESMEN — TO CALL ON RETAIL trades, banks, laundries, etc., to sell high grade trade stimulator; men now earning $10 per day and up; commissions collected on order; car essential; coast to coast territory available. Apply Rm. 1502, 6 N. Michigan-av.

VACUUM CLEANER SALESMEN— State experience. Address Y J 509, Tribune.

Agents.

CANVASSER—WITH CAR, FOR A GOOD line; big profit. 935 Roosevelt, 3d floor.

Miscellaneous.

MAN—STRONG, YOUNG, TO CARE FOR invalid; nurse not required; must know how to drive car. State religion. Salary $18 per week. Address Y Y 164, Tribune.

TEACHER OR COLLEGE GRADUATE FOR Christian [Prot] work. Write fully, give phone. Address O O 151, Tribune.

MAN—MEN'S FURNISHINGS; NO EXPERIence req.; married pref. Apply Saturday, 9 to 1. Office, Room 403, 53 W. Jackson.

MEN—STEADY WORK, GOOD PAY, SELLing. Neat appearance, age 25 to 50. Call Monday, 75 E. Wacker-dr., 10th floor.

MEN—2, WITH RETAIL OR CLERICAL EXperience; about $150 mo. to start. Real Silk Hosiery Mills, 36 S. State. Room 714.

FINE YOUNG MAN, 19-21 YRS. APPLY after 3 p.m. Sat.-Sun., 4732 W. 21st, Cicero.

MAN—NEAT, PEDDLE FOOD SPLTY. GOOD [income]. 7646 Vincennes-av.

MEN—NEAT, HANDY, TO PUT UP OUR [signs]. Mr. Lee, 3133 Montrose.

Help Wanted with Investment.

TRUCK HAULING POSITION— We have position open with large trucking company. 17 years in business, large hauling capacity for sober, steady man. Must purchase new truck and trailer. About $1,600 cash required. Can pay for balance easily from earnings and make a good living besides. At end of one year position will net from $100 to $150 weekly. Can use one at this time. See Mr. Blas at Louis Auto. Sales, 3400 Ogden-av.

WATCH MAKER—A1, BY CHICAGO JEWELry concern; must be familiar with R. R. watch work, steady and willing to invest $1,000 in stock of company. Address O L 123, Tribune.

MAN—WITH TRUCK, ONE FAMILIAR with grocers, bakers, and butter stores. About $200 required with quick turnover to you. Address L H 63, Tribune.

MAN—WITH $1,250, TO BUY TRUCK FOR long contract. 1132 W. Harrison-st.

MAN TO BUY SMALL TRUCK WITH 5 yr. hauling contract. 4125 Emerald-av.

Employment Agencies.

EMPLOYMENT SERVICE FOR PROFESSIONAL ENGINEERS. AM. ASSN. OF ENGINEERS, 8 S. MICH.

ACCOUNTANT, MFG. EXP. $250
BUSINESS MEN'S CLEARING HOUSE, 39 S. STATE-ST. 7TH FLOOR.

RADIO ENGR., LAB. EXP. $3,000
COMBUSTION ENGINEER $3,000
O'SHEA EMPL., 64 E. Jackson. Rm. 505.

CASHIER-TELLER — AGE 25-30; PROT.; bank or investment exp; $125. AMERICAN BY. BUR., 11 S. La Salle. Rm. 1107.

MECHANICS, WASHERS, COMB. FLOOR.
AUTO GREASER $20
Chi. Gar. Own., 309 S. La Salle. R. 101.

TIMESTUDY — MAINTENANCE $200
Salesman, whsle. furniture $250
Services, Inc., 20 W. Jackson. Room 1309.

MULTIGRAPH OPERATOR—OPEN. CASS Empl., 10 N. Clark-st., 10th fl.

PLACEMENT MAN—CHICAGO EXP. CASS Empl., 10 N. Clark-st., 10th fl.

TRADE SCHOOLS.

MOLER GIVES POSITIONS IN BARBERING

to his graduates, because he has thousands conducting their own shops who always send to the parent school for help. They want those that have that new and more professional degree — an exclusive unit of Moler's.

AND DON'T FORGET at Moler's you can still earn a large part of your tuition fee while learning. Open every day and every evening. Call, write or phone.

MOLER SYSTEM, 59 E. MONROE-ST. CENTRAL 6393. CHICAGO, ILL.

Good Jobs in Electricity Radio and Television

Learn by actual shop work. Day or eves. Easy terms. Free employment serv. Call any day or any Monday, Wednesday or Friday eve., or phone or write for free catalog.

Coyne Electrical School, 512 S. Paulina-st. Phone West 3121.

ELEC. REFRIGERATION. offers you unlimited earnings and employment. Service men earn $50 to $75 week. We teach by practical shop work; all makes of mach. Short course. Day and evening. Reduction in all courses for Oct. E. Z. tms. STERLE INST., 118 W. Ohio. Whi. 6756.

$15 WILL START YOU IN AUTO REPAIRing and battery ignition work and will place you while you're learning. Martin Automobile School, 1248 N. Western-av.

TOOL, DIE MAKING MACHINIST — AUTOmatic Screw Mach. Get free catalog "A." Allied Screw Mach. Co., 524 W. Monroe-st.

HOTELS NEED TRAINED MEN—BIG PAY. Learn at home. Write Lewis Hotel Training School, Desk 749, Washington, D. C.

LEARN SCIENTIFIC SWEDISH MASSAGE. 8 wks. course. Day or eve. classes. National Col., 20 N. Ashland-blvd. Seeley 6940.

LEARN WATCHMAKING—DAY OR NIGHT. Catalog free. CHICAGO SCHOOL OF WATCHMAKING, 155 N. CLARK-ST.

LEARN MECHANICAL DENTISTRY DAY or night. Earn big money. McCarrie School, 1338 S. Michigan-av. Calumet 3422.

RADIO-TELEVISION INST. TRAINS YOU while working for better paid jobs. Tuition $5 mo. Rm. 1019, 205 W. Wacker-dr.

LEARN AUTO TRADE OR WELDING BY actual shop work. Emp. help while learning. Federal Eng., 2040 Washington. days-eves.

LEARN AUTO, AVIATION, WELDING, Radio, Electricity, Refrig.; courses $15 up. Greer Shop Training, 2020 S. Wabash-av.

WANTED—FEMALE HELP.

Stores and Offices.

EXTRA WORK FOR EMPLOYED WOMEN.

Special ready to wear sales positions to fit in with your present working schedule. Apply 5th floor, between 2 and 4 p. m. BEZARK'S WOMEN'S WEAR, 20 S. STATE-ST.

LADY—YNG.; GEN. OFFICE EXP., AS TYPist and bookkeeper; necessary Polish speaking preferred. State qualifications. N. W. Side. Address Y M 114, Tribune.

STENOGRAPHER.

Secretarial work; experienced in advertising preferred; a young lady who has ambition of developing into a business getter. Phone for appointment Central 3355.

STENOGRAPHER — WITH EXP. IN LUMber office preferred. 518 N. Fifth-av., Maywood, Ill.

Factory and Trades.

MARCELLER — EXP. AND ALL AROUND beauty operator. 1461 Montrose-av.

OPERATORS—EXP. ONLY ON LEATHER coats. Atkins Mfg. Co., 637 Roosevelt-rd.

Household Help.

GIRL—WH.; LT. HSWK.; NO LAUND.; EXP. with baby; $5 wk., rm. and bd. Cap. 2886.

GIRL — WH., GEN. HSWK.; NO WASH.; refs. 7359 N. Seeley-av., 1st. Hol. 4077.

GIRL—RELIABLE; HSWK.; CPL. EMP.; GD. home; 2 children; $7. Avenue 9378.

MAID—WHITE, GENL. HSWK., GO HOME nights. 8034 Maryland-av., 3d.

MAID—WHITE, OVER 18; GEN'L HSEWK.; stay nights. Phone Franklin 5332.

WOMAN—WHITE, BETWEEN 25 AND 30 yrs., general housework and help care for baby; $8 week. Buckingham 4496.

Saleswomen.

LADIES — SELL PERFECT FULL FASHioned hosiery, 69c; full line lingerie, ladies' ready to wear, handkerchiefs, men's shirts, etc.; part time permitted; credit extended; liberal commission. Royal Crown Mills, 229 W. Washington.

SALESLADIES — CALL AT ONCE FOR sure income giving away free premiums. 6049 Cottage Grove.

WOMAN—SALES EXP., MID. AGE.; HOSiery, dresses, from auto in rural dist.; gd. pay and comm. Ned Bates, Antioch, Ill.

Miscellaneous.

WOMAN OF ABILITY.

Permanent position open at once for capable woman of good appearance, 28-48, 4 yrs. high school education; free to travel. Position pays salary and offers opportunity for advancement. Another position open in Chicago Oct. 5th. Phone Superior 8270 between 9 a. m. and 1 p. m. for appointment with Miss FLAHERTY.

OPENING AVAILABLE.

Social personality, resident of Chicago or vicinity, for connection with surgical supply house. Call in person. Room 660, Wrigley Building Annex.

LADY—OF GOOD EDUCATION AND PERsonality, to be trained for sales manageress for New York corporation; must be a lady of refinement, willing to work and study her business. Address M G 579, Tribune.

WOMEN—TO SELL LADIES' READY TO wear; exceptional values; part or full time; credit extended; excellent commission. ROYAL CROWN MILLS, 229 W.Washington.

LADIES—WITH SOME RETAIL OR CLERical exp.; about $18 week. REAL SILK HOSIERY MILLS, 36 S. State, Room 714.

HAROLD TEEN—THE SILVER LINING

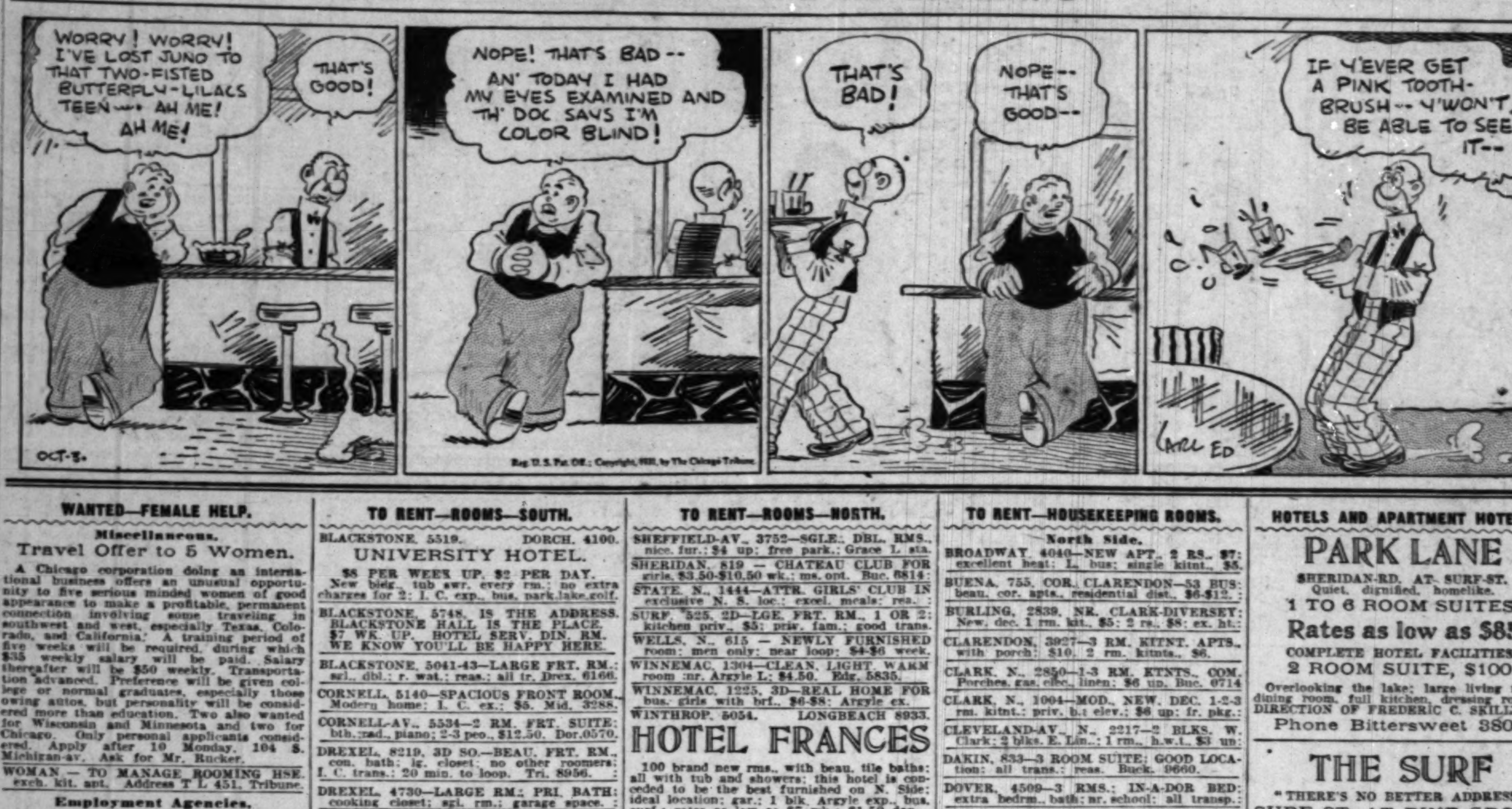

WANTED—FEMALE HELP.

Miscellaneous.

Travel Offer to 5 Women.

A Chicago corporation doing an international business offers an unusual opportunity to five serious minded women of good appearance to make a profitable, permanent connection involving some traveling in southwest and west, especially Texas, Colorado, and California. A training period of five weeks will be required, during which $35 weekly salary will be paid. Salary thereafter will be $50 weekly. Transportation advanced. Preference will be given college or normal graduates, especially those owing autos, but personality will be considered more than education. Two also wanted for Wisconsin and Minnesota and two for Chicago. Only personal applicants considered. Apply after 10 Monday, 104 S. Michigan-av. Ask for Mr. Rucker.

WOMAN — TO MANAGE ROOMING HSE. exch. kit. apt. Address T L 451, Tribune.

Employment Agencies.

PASTRY CK., $25; WAIT., OUT OF TOWN, $12, b.; Hsmaids, $8-$15, R. B.; Folder, ldry., $45, R. B.
LA SALLE AGENCY, 101 S. WELLS-ST.

CORBOY SERVICE—
DICT., STEN.; PAT. LAW EXP. $30
20 W. Jackson-blvd. Rm. 1508. Wab. 9284.

WAITRESSES, SODA GIRLS $18
Elevator Operator; must be exp. $15
S-H-A-Y, 14 W. WASHINGTON.

CONSOLIDATED AGENCIES—
ALTERATION AND SALESLADY. Sal. $22
11th floor. 209 S. State-st.

ZINSER PERSONNEL SERVICE—
COMMERCIAL AND MEDICAL DEPTS., 140 S. DEARBORN-ST.

C-R-A-I-G A-G-E-N-C-Y.
ELEVATOR OPR., white; easy work; $65.
209 S. State-st., Room 708.

BKKPR.-STENO., SMALL OFC. $130
STENO., association exp., loop $100
O'SHEA EMPL., 64 E. Jackson. Rm. 507.

SOLDERERS ....30C | MAKE CABLES 35C
BUSCH AGENCY, 184 WASHINGTON.

TRADE SCHOOLS.

MOLER GIVES POSITIONS IN Beauty Culture

to his graduates because he has thousands conducting their own shops who always send to the parent school for help. They want those who have that new and more professional degree — an exclusive unit of Moler's.

AND DON'T FORGET at Moler's you can still earn a large part of the tuition fee while learning. Open every day and every evening.

CALL, MAIL THE COUPON, OR PHONE.
MOLER SYSTEM, 59 E. MONROE-ST. CENTRAL 6393. CHICAGO, ILL.

Mr. Moler — Tell me how I can learn Beauty Culture and be placed in one of your graduate's shops who are looking for those qualified in your new and more professional degree, also how I can earn while learning.

NAME ....
ADDRESS ....
CITY .... STATE ....

marinello

will help gain your financial independence—by the finest course in beauty culture today. write at once for full particulars.

name ....
address ....
national school of cosmeticians, inc.

marinello system of beauty culture. 108 n. state-st. state 5657.

BURNHAM School of Beauty Culture. Largest, oldest school in America. Moderate tuition. Convenient payments. Day, evening classes. Call at once or write for free booklet.
E. BURNHAM (Desk 40), 138 N. STATE. RANDOLPH 3355.

BEAUTY CULTURE! For those who want the best in training. GERTRUDE HALE SCHOOL. 30 N. DEARBORN-ST. 3D FLOOR.

LEARN SWITCHBOARD IN 7 DAYS ON office, hotel, and dial bds.; positions. Day, eve. Visit today. 921 Marshall Field Annex.

BEAUTY CULTURE — LEARN THE HEIM SYSTEM. Very reas. Day and eve. classes. 1019 W. 63d-st. Englewood 4643.

LEARN SHORTHAND IN 6 WEEKS. NEWMAN SPEEDWRITING INSTITUTE, 12th flr., 30 N. Dearborn. Fra. 2435.

CASHIERING OR SWITCHBOARD TAUGHT in 7 days. Employment Service. Natl. Business Institute, 427 Diversey. Div. 5840.

WANT TO MAKE MORE MONEY? COME in and let Nina Parker tell you how. Nina Parker System, 14 W. Washington, 2d floor.

SPECIAL TERMS IN BEAUTY CULTURE— Visit Elizabeth McGrath or get free book. American School, 190 N. State. Dear. 6627.

SWITCHBOARD — 7 DAYS; COMPTOMetry, 15 days. All other bus. subjects. Chgo. Bus. Coll., 190 N. State. Fra. 4122.

REALIZE YOUR LIFE'S AMBITION BY studying practical nursing; good pay; steady demand. Nightingale Sch., 116 S.Mich.

MIDWEST BEAUTY COLLEGE, LTD. Practical training. Low tuition. Terms. 5 N. Wabash-av., Suite 705-10. Ran. 9221.

THE CHICAGO HAIRDRESSING ACADEMY. Thorough instruction in all branches of BEAUTY CULTURE. 64 W. RANDOLPH-ST.

PERSONAL.

WILL PARTIES WHO WITNESSED STREET car accident at 83d-st. and Cottage Grove-av. last Saturday night, about 8 o'clock, please communicate with B. Mark, 155 N. Clark-st. State 5105.

THE UNDERSIGNED HAS PURCHASED the store at 5806 Glenwood-av. from Louis A. Gorham. Creditors present claims within 5 days. JEAN E. VANDANDEN.

IF DALE D. SHEETS DOES NOT CALL FOR rugs within 5 days, same will be sold for storage charges. Lorel Rug Cleaners, Inc., 4249 Lincoln-av.

I WILL NOT BE RESPONSIBLE FOR debts contracted by my wife, Eileen, after this date. JOHN SUNSHINE.

ALL PARTIES HOLDING BONDS ON property loc. 18 Chicago-av., Oak Park, call at Oak Park Tr. & Sav. bk. for interest.

NOT RESPONSIBLE FOR ANY DEBTS CONtracted by any one but myself. EUGENE G. ROUNTREE.

NOT RESP. FOR DEBTS CONTRACTED BY any one but myself. HARRY B. BRUSH.

FRANK—COME HOME; NEED YOU. ANN.

AUCTION—OCT. 5 '31; UNCLAIMED BAGgage. Hotel Carlton, 1517 S. Michigan.

TRAVEL OPPORTUNITIES.

Both readers and advertisers are urged to exercise caution in arranging automobile transportation with other individuals. References should be carefully investigated.

PASS. SERV. TO ALL POINTS—CADS., Lincs., Packs., daily to N. Y., Cal., Fla.; shr. exp.

Terminal Auto Travel Bur., 1140 S. WABASH. WEB. 1824. Open Daily. 7 A. M. to 10 P. M.

PASSENGERS AND DRIVERS WANTED for trips to California in our cars. PHONE VICTORY 3190.

MOTOR TRAVEL SERVICE — SAVE BY share car exp. plan.; low rates; New York, Cal., Fla.; refs. 7 W. Madison. Cent. 8425.

LOWEST RATES, HI. CLASS CARS TO N. Y., Fla., etc. 25 E. Jackson, R. 1321. Har. 5084.

MARR. CPLE. TO DELIVER CAR CALIF. Pay gas, oil. 7 W. Madison-st., Rm. 1402.

MAN AND WIFE DRIVING FLORIDA Packard sed. Take 2. Ref. ex. Web. 1824.

MAN DRIV. CALIF. WILL TAKE SAME or couple; shr.-exp.; refs. Ph. L. B. 7493.

MAN DRIV. PIERCE-ARROW SEDAN LOS Angeles, take 3; ref. exch. Webster 1824.

DRIVING DULUTH WED., 1 DAY TRIP; take 3 pass.; refs. exch. Kil. 7500.

FLA., N. Y. DAILY, PRIV. DRVS. SH. EXP. 166 W.Jackson,R.403. Wab.5021. Refs. ex.

DRESSMAKING—MILLINERY SCHOOLS.

DRESS DESIGNERS—EARN BIG PAY; ALSO Milliners, Dressmakers, and Sewing Machine Operators. Master College, 190 N. State-st.

TO RENT—ROOMS—SOUTH.

BLACKSTONE, 5519. DORCH. 4100.
UNIVERSITY HOTEL.
$8 PER WEEK UP, $2 PER DAY. New bldg., tub swr. every rm.; no extra charges for 2; I. C. exp., bus, park, lake, golf.

BLACKSTONE, 5748, IS THE ADDRESS. BLACKSTONE HALL IS THE PLACE. $7 WK UP. HOTEL SERV. DIN. RM. WE KNOW YOU'LL BE HAPPY HERE.

BLACKSTONE, 5041-43—LARGE FRT. RM.; sgl., dbl.; r. wat.; reas.; all tr. Drex. 6166.

CORNELL, 5140—SPACIOUS FRONT ROOM. Modern home; I. C. ex.; $5. Mid. 3288.

CORNELL-AV., 5534—2 RM. FRT. SUITE; bth.; rad., piano; 2-3 peo., $12.50. Dor. 0570.

DREXEL, 8219, 3D SO.—BEAU. FRT. RM., con. bath; lg. closet; no other roomers; I. C. trans.; 20 min. to loop. Tri. 8956.

DREXEL, 4730—LARGE RM.; PRI. BATH; cooking closet; sgl. rm.; garage space.

DREXEL, 6620—NICE LIGHT RM., PRIV. fam.; 1-2 gents, pref.; ex. tr. Mid. 4061.

ELLIS, 6358—LG. SGL. RMS., CLN., WELL furn.; wum. water. $4-$5. Garage $6.

ELLIS-AV., 4159—NICELY FURN. RM.; NR. I. C., bus, surf. Oakland 6914.

FIFTY-FIFTH, E., 1653, 3D—NICELY FURnished front rm., private bath; I. C., surf.

HARPER-AV., 5128—ATTR. PRIV. RM.; run. wat.; very reas.; I. C., surf., bus.

HARPER, 5406—COMF. RM. IN MODERN pri. res.; adj. bath; $4; 53d I. C. X. bus.

HARPER, 6218, PK. VILLA HOTEL—DES. r., $4 up; $1.50 day up for 2. I.C., L. bus.

HYDE PK.-BLVD., 5488, CECIL HOTEL—$6-$8; $1.50 day; shwrs.; I.C., bus. H.P. 6540.

KENWOOD-AV., 6326—LG. RM., 1-2, NICEly furn.; small rm.; $4; 1 blk. I. C., L.

KIMBARK, 6528—RMS., $3.50 TO $7; HOtel serv.; free auto parkg.; nr. I. C., L.

MARQUETTE, E., 1412, 1ST—ATT. FRT. rm., priv. fam.; ex. tran., reas. Mid. 2251.

NORMAL-BLVD., 6400. ENGLEWD. 3700.
NORWOOD HOTEL
$8 PER WK., $2 PER DAY. New bldg.; large double rms.; tile walls in baths; close to L., surf., bus, steam trans. Moderate priced cafe. Comm. Kit. apts., $60.

SEVENTY-SIXTH-ST., E., 2657—SINGLE, double rms., pleas. home, 1 blk. Ill. Central. $4, $5, $6 per wk. Tel. Sou. Sh. 5411.

SIXTY-FIFTH-PL., E., 1540. DOR. 6210.
JACKSON PARK PLAZA.
$5 TO $10 A WEEK.
Adj. bath and showers; I. C., bus, L. surface.

SIXTY-SIXTH-PL., E., 1546—LG. LT. RM., opp. bath; yg. man; $4. TOWNLEY.

SIXTY-SECOND-ST., E., 1354—LT., NEW. dec. blk. I. C., L. sur.; $3.50 up; bd. opt.

UNIVERSITY, 6439—NICELY FURN., NEW. dec. rm.; r. wat.; 1-2; $5-$6; gd. trans.

UNIVERSITY-AV., 6228—LARGE FR. RM.; light, well furn.; reas.; ½ block Univ. L.

WOODLAWN, 6542—NICE, FUR. SLP. RMS., lge., light, and airy; all trans.; $4 up.

4943 LAKE PK.-AV.—EAST VIEW HOTEL. Lge. outs. rms., priv. or conn. bath; lge. closets; hotel serv.; 8 min. lp.; $5.50 up.

65TH-PL., E., NR. STONY—BEAU. LG. R. opp. bth.; ex. bigd.; all tr.; $5. H. P. 9627.

5539 CORNELL-AV., 2D—LARGE FRONT rm. and lavatory; suit. 2, I. C., bus, surf.

65TH-ST., E., 1221—WELL FURN. LIV. bdrm.; idl. for 2, $9; frt. bdr., $4; all tr.

WELL FURN. RM.; PR. HOME; R. WAT.; 1-2 gents; all trans.; very reas. Drex. 0234.

SO. SHR. BEAU. FURN. BDRM., OFF BATH. Private family; ½ blk. I. C. Dor. 3234.

LGE. RM., CON. BATH, SHOW. BLK. I. C., So. Sh. sta., priv. fam. Butterfield 1123.

Hotel Rooms.

PARKLAND HOTEL—$7 WK. UP; 1 BLOCK to I. C., L. surface bus; complete service. 1550 E. 63D-ST.

TO RENT—ROOMS—SOUTHWEST.

MAPLEWOOD, S., 6442—NEW. DEC. RM.; bung.; pch.; gar.; 1-2; gd. tr. Pros. 6420.

TO RENT—ROOMS—NORTH.

ARLINGTON PLACE, 434.
Lge. new furn. master bdrm.; for 2; pri. home; run. wat.; ½ bl. Linc. pk. Fine trans.

ASHLAND, N., 6968—LARGE FRONT RM., suit. 1-2. Priv. fam. All trans. R. P. 6421.

BELLEVUE-PL., 14—LARGE FRONT RM., refined; priv. bath; stm. ht. Walk dist. loop.

BELMONT-AV., 1632. BITTERSWEET 1740.
HOTEL DASHER.
Beau. rms. with tub and shwr.; $7 per wk.

BROADWAY, 3020. BITTERSWEET 1600.
Barry-Broadway Bach. Hotel
Lt., clean, warm; bath or shower; ph. each rm.; $6.50 wk. up; gar. in con.; 15 min. lp.

BUENA-AV., 1031, 2D—NICELY FURN., warm fr. rm.; reas.; blk. Sher. bus 51. L.

CAMBRIDGE, 2822, NEAR DIVERSEY, 1 blk. Lincoln pk.; sgl.-dbl. rms., bath, shower; maid serv.; $5 up; bus, sur.; 15 min. lp.

CEDAR, AT 1118 STATE. SUP. 5560.
HOTEL CEDAR.
200 rooms with baths; radio in every room. $2 up daily; $8 up weekly.

CLARK-ST., N., 2026. MOHAWK 3460.
HOTEL CLAYTON
BRAND NEW BLDG. OPP. LINCOLN PK. 300 modern rooms. Beautyrest beds. Comp. service; 10 min. to loop; $7 weekly.
RADIO IN EACH ROOM.

CLARK, N., 1429. SUPERIOR 4365.
NEW BURTON HOTEL.
200 rooms; tub, shower, radio in each; 5 min. loop; $7 up wkly.; $1.50 up daily.

CLAREMONT-AV., N., 4237—RM. FOR YG. man; priv. res.; sml. fam.; gar.; very reas. Jun. 3698.

CLARENDON BEACH HOTEL— Large rms., pr. baths, lge. closets; $8-$12 weekly. 831 WILSON. LONGBEACH 4020.

CORNELIA, 625—FRT. RM.; PRIV. HOME; good tran.; reas. Lake View 0400.

CRESCENT-PL., 932—LGE. R. FOR 1 OR 2; excel. trans.; priv. fam. Well. 5042.

DEARBORN, N., 1307—ATTR., WELL FUR. lge., lgt. rms.; $4 up. Also 3 rm. kit.; rea.

DEARBORN, N., 1447, DEARBORN MANOR —Attr. rms., pri. bth.; r. w.; 9 min. loop.

DEMING-PL., 522—LARGE DOUBLE RM., run. water; private bath; also sgl. rm.

ELM, E., 78—LARGE ROOM WITH PRIV. bath; also single room; reas. Refers. req.

FOSTER, 1223—NICELY FURN., BRIGHT rm., $5; pri. home; exc. trans. Edg. 2051.

GEORGE-ST., 828 [2900 N.]—WELL FUR. light rm. for 1 or 2, adjoining bath; priv. home; all transp.; reas. Buck. 1176.

GREENLEAF, 2033—ATTR. R.; PRI. FAM. Adults; nr. N.W.E.R., Clark; $5. Bri. 4732.

GREENVIEW, 4048, 2D—ATTR. LGT. FRT. rm.; pri. home; exc. tr.; $4.50. L.V. 0902.

GREENVIEW-AV., 4018, 1ST—CLN., NICE furn. rms., $3 up; surface. "L." Well. 0677.

GREENVIEW, 6537—BEAUTIFUL, SUN. R., light; $4; good transp. Rog. Pk. 5974.

HOOD, 1410—1ST. ATTR. FRT. RM., FIREplace.; 1-2; brd. opt. ext. tran. Sheld. 6208.

KENMORE, 5617—ATTR. GIRLS' CLUB; ideal loc.; 2 blks L, 1 blk. bus; reas. rent.

KENMORE-AV., 5211—COZY, CLEAN ROOM and bath, in attractive apt. $6.50.

LA SALLE, N., 1432. MOHAWK 0541.
New Paxton Hotel
Every room with priv. bath. Handsomely furnished; 5 min. to Loop on elevated or surface cars. Free street parking. Daily, $2; weekly, $8 up.

LA SALLE, N., 1039, OR 1702—NR. PK.; rms., $5 up; elev. trans.; $1 up; fr. pkg.

LAWRENCE-AV., 1008, NR. SHERIDAN— Modern, large, attractive and comfortable front room in apartment; all transp.

LELAND, 2513, 2D—CLEAN RM.; 1 BLK. L. surf.; no other rmrs.; reas. Irv. 5476.

LELAND, 2706, 2D—COMF. RM. ADJ. BTH., priv. fam., reas.; gd. tr. Rav. 3518.

LINCOLN-ST., N., 4431—LGE. RM., SUIT. 1-2; pri. fam.; ex. trans.; reas. Rav. 3062.

MAGNOLIA, 4520—ATTR. RMS., RN. WAT., lge. clos., cook privilege; $5-$6; Wil. L.

MAGNOLIA, 4528—VERY PLEAS. SGL. RS., nicely furn.; near trans.; Wils. L.; $5 up.

MAGNOLIA, 5544—LIGHT, SUNNY RM., adj. bth.; nr. bch.; all tr.; rea. Edg. 0225.

MALDEN, 4621—LARGE, SUNNY ROOMS, $4, $5, $6; newly decorated; Wilson L.

MELROSE, 454, HOTEL DEL MONTE—ATmosphere of exclusive club, catering to discriminate perm. guests; ex. din. rm.; $8.50.

OHIO, W., 27, OR 508 N. STATE—MOD., new. dec. htl. rms., $3 up; hsp. rs., $5 up.

ROKEBY, 3816—LIGHT, COMF. SLEEPING room; opposite bath; priv.; $6. Gar. opt.

SHERIDAN, 655—NR. LAKE, 3900 NORTH. LAKE SHORE ARMS. RMS. $6-$8-$10 WK.

SHEFFIELD-AV., 3752—SGLE., DBL. RMS., nice. fur.; $4 up; free park.; Grace L sta.

SHERIDAN, 819 — CHATEAU CLUB FOR girls, $3.50-$10.50 wk.; ms. ont. Buc. 6814.

STATE, N., 1444—ATTR. GIRLS' CLUB IN exclusive N. S. loc.; excel. meals; rea.

SURF, 525, 2D—LGE. FRT. RM., 1 OR 2; kitchen priv., $5; priv. fam.; good trans.

WELLS, N., 615 — NEWLY FURNISHED room; men only; near loop; $4-$6 week.

WINNEMAC, 1304—CLEAN, LIGHT, WARM room; nr. Argyle L; $4.50. Edg. 5835.

WINNEMAC, 1225, 3D—REAL HOME FOR bus. girls with brf., $6-$8; Argyle ex.

WINTHROP, 5054. LONGBEACH 8933.
HOTEL FRANCES
100 brand new rms., with beau. tile baths; all with tub and showers; this hotel is conceded to be the best furnished on N. Side; ideal location; gar.; 1 blk. Argyle exp., bus, surf.; rates as low as $7 wk.; $1.50 day.

WINTHROP, 5530—NR. L. BUS. 80 NEW, clean rms., $7 wk.; $1.50 a day up; T-rm.

Dupont Hotel
5047 KENMORE-AV. LONGBEACH 0815. Nicely furnished rooms, $5 week. Offering outstanding values, compl. hotel serv.; exc. trans.; close to shopping center.

NORTH-AV. Y. M. C. A.
Newly dec., $4 up; swim., gym., cafeteria; permanent, transient; 10 min. to loop; free parking. 1508 Larabee-st. Diversey 2317.

ARAGON ARMS HOTEL.
Beau. rms.; run. wat., baths, phones; free parkg.; ex. trans.; $6 wk up. 4917 Kenmore.

HOTEL DARLINGTON.
Beau. rms., run. water, bath, free parking. $6 wk. up; exc. tran. 4700 N. Racine.

EXCEPT. RM.; EDGE. DIST.; SEE TO APP.; reduced to $7 to respon. gent. dec. perm. res.; exc. tr. Mrs. Holman, Mohawk 2400.

SMALL PLEASANT RM. FOR BUS. WOMAN —Good trans.; $4.50 week. Mohawk 2679.

LGE., ATTR. FRT. RM.—REAL HOME; pri. fam.; all trans.; Cath. pref. Sun. 7457.

TO RENT—ROOMS—NORTHWEST.

CORNELIA, 5520 — DBL. RM. FOR 2; OR share bung. with cple.; gd. tr. Pen. 7506.

CORTLAND-ST., 3500—3 NICE, AIRY RMS. Cor. bldg.; gd. trans.; $18 month.

KIMBALL-AV., N., 4451, 2D APT.—SINGLE rms., $5; double, $8; home privileges.

LOWELL, N., 4617—LGE. RM. TWIN BEDS, to couple empl.; kit. priv. Kil. 3754.

MANGO, N., 3126—DBL. RM. IN BUNG.; pr. entr.; adj. bath; gd. tran. Berk. 7182.

PALMER-ST., 3316—NEATLY FURN. RM. in heated apt. for girl. $5; breakfast opt.

LOVELY RM. FOR GENTLEMAN; USE OF the apt.; $6 wk.; nr. bus and N. W. R. R. transp. Independence 0540.

TO RENT—ROOMS—WEST.

ADAMS, 3818—ROOM FREE 1 WK.; 2 OR 3 men; permanent; board optional.

ADAMS, 1616—FURN. OR UNFURN. RMS. or apts.; kitch. priv.; clean, lt., airy.

HAMLIN, N., 2041, 1ST—SM. LGT. RM.; $3. Board optional. Belmont 8314.

LOCKWOOD, N., 118—FINE SUNNY RM.; r. h. wat.; $4; brd. opt.; ex. tr. Col. 4544.

MAYPOLE, 3336—BEAU. SLPG. RMS.; TW. beds; ¼ blk. Garfield Park.

WASHINGTON-BLVD., NR. CICERO—LG. R. pr. fam., 1-2; bd. opt., ex. tr. Est. 1576.

WILCOX-ST., 4337—FURN. RM., KIT. PRIV. or brd.; suit. 1 or 2. Col. 0583.

PARADISE ARMS HOTEL.
Beaut. rooms with bath, $7 per week. 4114 WASHINGTON-BLVD. VAN B. 7300.

Hotel Rooms

MADISON, W., 660—MAJOR HOTEL.
$4.50 PER WEEK.
Good well furnished room. Run. water. Hotel serv. 5 min. walk to loop. Mon. 1934.

PARKSIDE APT. HOTEL.
212 N. HAMLIN-AV.—350 large, light, airy rooms, hotel service, $4 per week and up; opp. Garfield park, L. surf., bus. Ked. 7000.

WESTLANE HOTEL—4507 WASHINGTON. Outside parlor rms., indr. bed., priv. tub, shwr.; full serv.; low rates. Estebrook 1868.

TO RENT—ROOMS—SUBURBAN.

EVANSTON—NICELY FURN. FRT. RM.; shower; 1 blk. to transp. Gent. Univ. 6685.

TO RENT—HOUSEKEEPING ROOMS.

South Side.

BLACKSTONE, 6627—2 RM. KIT. OR RL. kit., reas.; 4 rms., pri. bth., $14; ex. tra.

BLACKSTONE, 5601—1-2-3 RMS., REMODeled for lt. hskpg., $6 up. Some furn.

CORNELL, 5233—1-2-3 RM. APTS., PRIV. bath, pch., $6 up; spec. mo. rate; I.C., bus.

CORNELL, 5440—3 RM. APT.; ALSO KIT. and single room; I. C., bus, lake.

COTTAGE GROVE, 6505.
1-2-3 rm. kit. apts., gas, elec., lin., $5 up. Outs. slpg. rms.; new. dec.; run. w.; $3 up.

DREXEL-BLVD., 4634 — VIRGINIA APTS. new mgnt.; new. furn., dec.; 1-2-3 rm. kitnts., pr. bath, $4 up. Free parkg., all tr.

DREXEL, 5000. CARLTON APTS. 3 rms., priv. bath; $12.50; 1 rm. kit., $7. TAKE NO. 1 BUS TO DOOR.

DREXEL, 4332—1 RM. KITS., OPP. PK.; priv., adj. bath; maid ser.; $7-$9; all tr.

DREXEL-BL., 4252—MOST DESIR. FRONT 2 r. kit. apts., $9 up. Bus. L. surf.

ELLIS, 5241—LGE., LIGHT, BEAU. FURN. 2-3 rm. apts.; nw. dec.; bath; $8-11, conc.

ELLIS, 6537, 1ST — 1-2-3, LGE. CL., ATT. r. rl. kit., pch., rol'y; $5-$7.50-$11; gar. $5.

FIFTIETH, E., 819, 1ST [NR. DREXEL]— Mod. 4 r. apt.; gas, lgt., lin. Suit. 4. $15.

INGLESIDE, 6026 — $3.50-$4-$5; 1 RM. suites, comp. for hskpg.; very attr. furn.

KENWOOD-AV., 4717—ONE ROOM KITCHenette apartments, private baths; near I. C.; parking space; $40 to $55.

KIMBARK, 6446—NEW. DEC. LG. FR. R. kit.; pr. bath; $9; 1 rm. kit., $6. I.C., L.

LAKE PARK, 4919—1-3 RM. KITNT.; PRI. bath. $7-$15; 2-4 rm. bsmt.; auto sp. fr.

LAKE PK.-AV., 3856—2 ADJ. LG. LGT. rms.; run. wat.; reas.; I. C., bus, surf. tran.

MICHIGAN-AV., 2109—1-2-3 RM. APTS. Housekeeping. Stm. heat. With priv. bath.

MINERVA, 6437—3 RM. FRT. APT., PRIvate bath, light, gas, all trans., $10 wk.

OAKENWALD, 4563—1 BLK. E. LAKE PK.
$10—3 RMS., 2 BEDS.
2 rms., $7; porch, yd.; nr. schls.; neat, cl'n.

OAKENWALD, 4548—3 CL., LT. RMS., PRI. bath, pch., gd. ht.; el., gas free; gd. tr.; $9.

OAKENWALD, 4458—1-3 RM. KITS.; NEW. dec.; also 4 rm., pri. bath, shwr. bst., $4.

SEVENTY-EIGHTH, E., 2342—SO. SHORE Dist.—2 rs., bath; lge. kit.; linens; phone; blk. suff., walk. dist. I. C.; couple; $40 mo.

SIXTY-FIFTH, W., 222—1-2-3 ATTR. RMS., $4-8-10; new. dec., inadors; nr. L. sur., R.I.

WENTWORTH, 7121—3 LGE. RMS., LGE. kitch., porch, yard; comp. furn.; exc. tran.; $13 week; sleeping room, $4 week.

WENTWORTH, 7121—3 LGE. RMS., LGE. kitch., porch, yard; comp. furn.; exc. tran.; $13 week; sleeping room, $4 week.

WENTWORTH-AV., 6646—1-3 RM. SUITES; elec., warm, cheerful; couples, $6-$7.

WOODLAWN, 6241—MOD., COZY 2-3-4 RM. apts., slpg. rms.; refs. Fair. 2955.

WOODLAWN, 6543—3-4 RMS.; NEW. DEC.; overstuffed; priv. bath; reas. Mid. 2658.

YALE-AV., 7248—2 FRT. RMS., KITNT.; nice furn.; gas, light free; gd. tr.; $9.

REDUCED RENTALS.
1430 E. 67th-st., 2 rm. kitnts., elec. ref., $11-13.50 wk.; 1 rm., $7-$10; also slp. rms., $5.50-$10; attr. mo. rate; nr. I. C. Jack. Pk.

North Side.

AIRDRIE-PL., 923 [4130 N.]—BITT. 3061. 1-2 rms. with buffet kitch.; desirable; $7-$15 weekly; 51 bus, Sher. L. Brdway. sur.

ARLINGTON-PL., 609—CLEAN SINGLE, dbl. rms., $4-$5; 2 rm. apt., 2 or 3, $7-$8.

BEACON, 4701 AND 4554 MALDEN—LGE. outside 2 rm. dinette apts.; new bldgs.; lge., airy liv. rms.; new furn.; priv. baths; carpeted flrs.; complete service; free lt., gas, lin., refrig.; $14 wk.; no extras.

BELDEN, 549 [2300 N.]—CLEAN, NEWLY furn.; dec.; 1-2 r. rl. kit.; r. w., ldy., shr. $7-$8.50; pkg. lot; maid serv.; spec. mo. rts.

BELDEN, 1045—1-2 RM. KIT., NEW. DEC. nice fur.; free pkg.; $4.50-$8. Full. exp.

BELDEN, 345—AT LINC. PARK; CLEAN, comf. 1-2 rm., kit.; priv. bath; $8 up.

BROADWAY, 3241—NEW FURN. AND DEC.
2-3-4 ROOMS, $8 UP.
Nr. Sheridan-rd., Linc. Pk., golf. Gra. 7665.

BROADWAY, 4040—NEW APT., 2 RS., $7; excellent heat; L, bus; single kitnt., $5.

BUENA, 755, COR. CLARENDON—53 BUS; beau. cor. apts., residential dist., $6-$12.

BURLING, 2839, NR. CLARK-DIVERSEY; New. dec. 1 rm. kit., $5; 2 rs., $8; ex. ht.

CLARENDON, 3927—3 RM. KITNT. APTS., with porch; $10, 2 rm. kitnts., $6.

CLARK, N., 2850—1-3 RM. KTNTS., COM. Porches, gas, elec., linen; $6 up. Buc. 0714.

CLARK, N., 1004—MOD., NEW. DEC. 1-2-3 rm. kitnt.; priv. b.; elev.; $6 up; fr. pkg.

CLEVELAND-AV., N., 2217—2 BLKS. W. Clark; 2 blks. E. Lin.; 1 rm., h.w.t., $3 up.

DAKIN, 833—3 ROOM SUITE; GOOD LOCAtion; all trans.; reas. Buck. 9660.

DOVER, 4509—3 RMS.; IN-A-DOR BED; extra bedrm., bath; nr. school; all transp.

ELAINE-PL., 3435—BLK. W. OF BRDWY. Well furn. 2 rms. for 2-3; $6-9; parking.

GRACE, 719—BEAU. FUR. 1 RM. KIT., $6 up; 3 rms., pri. bath, real kit.; good tran.

HAZEL, 4327—3 LGE. RMS., NEW. DEC., 2 beds, private bath, $11. Lake View 4235.

KENMORE, 5132—1-2 RM. KITNT.; MAID ser.; free gas, elec., jan.; wond. tr.; $7 up.

KENMORE, 5640—1-2 RMS.; BEDRM., PRI. bath, kit., pch.; all trans.; reasonable.

KENMORE, 4640—1-2-3 ROOM KIT. APTS., pri. bath, phone ser., $8-$13; Wil. L. bus.

LA SALLE, N., 1039 OR 1702—OPP. PK.; 1-2-3 rm. kit., priv. b., elev. $7 up; fr. pkg.

LAWRENCE, 824—CLN., QUIET FRT., SUNny 1 rm. kit.; md. ser.; $6 up; slp. r., $4.50.

LAWRENCE, 829—FRT. 1-2 R. KIT.; CLN., warm, cozy, resp. home; maid ser.; $5 up.

MAGNOLIA, 4441—1-2-3 ROOMS, NEWLY furn.; 2 beds; $6 up; all transportation.

MAGNOLIA, 4700—40% OFF. FRT. 1-2 RM. kit., new. furn., dec.; maid ser.; $4 up; L.

MALDEN, 4554—SPECIAL OFFER; KIT. apts., priv. bath, wall bed, recept. hall, lin., silver, maid serv.; $11 wk. Come today.

MENOMONEE, 172 [1800 N.]—ATT., NEW. dec. 1-2 rm. kit.; stm.; elec., ldry.; reas.

MONTANA, 957—1-2 RM. APTS., $5 UP; sgl. hskpg., $4; slpg. rms., $3; Fuller. L.

PINE GROVE, 3620—BEAUT. 2 RM. FUR. kitnt. apts., new. dec.; nr. lake, park; gas, light, linen free; blk. bus, sur.; $9 wk.

RACINE, 4448—FRT. 1 ROOM, PULLMAN apt.; pri. scr. pch., $6-$8; garage; Wil. L.

RACINE, N., 4641, 2D—CLEAN, SINGLE hskpg. rm. for lady empl., $4; gd. tran.

ROKEBY, 3722—ATTRACTIVE 1-2 ROOM apts., private bath; oil heat; all transp.

ROSCOE, 716 [3400 N.]; 2-3 RM.; NEWLY dec. and furn.; lgt.; $8 up. Slpg. rms., $4.

ROSCOE, 717—JUST OPEN. 1-2 RM. KITS. New fur. and dec.; elec. refrig.; $8 up.

SHEFFIELD-AV., 2617—1 RM., $3; LARGE frt. rm., $5; 2 rms., $5; steam; parking.

SHERIDAN-RD., 673—KITCH.-BEDROOM suite, $8; also cor. slpg. rms. Well. 6562.

Northwest Side.

HUMBOLDT-BLVD., 1952—2 RM. KIT., $10-$11; also slp. rms., $6-$7.50; all trans.

KASSON, 4470, NR. ELSTON-MONTROSE— Lg. kit.; Frig.; pantry; pch.; bdr. Kil. 8938.

LAWNDALE-AV., N., 1817 — 3 RMS. AND 4 rm. apts.; priv. baths, completely furn. $10-$12. Albany 6245.

SPAULDING, N., 3025—LG. BDR., SITTING rm., rl. kit., lin., ht., $10. Irv. 7161.

WASHTENAW-AV., N., 1624—FURN. 3 R. apt.; priv. entr.; h. w. ht., bath, new. kit.

West Side.

ADAMS, 4730—3 NICE BSMT. RMS., 2 OR more adults; also slpg. rms. Man. 5241.

HAMLIN, N., 114—3 RMS., NEAT, FURN., priv. bath, Frig.; very reas. to gd. tenant.

HOMAN, S., 123, 2D—MOD. 3 OR 4 RM. accommod. 4; gd. transp.; also 1 sleep. rm.

JACKSON, 2127—2-3 ROOM NEWLY FUR., steam heat; free gas, light; all trans.

SACRAMENTO, S., 111—2 LG. OUT. RMS., porch; 3-4 adults; $10 wk. Also sleep. rms.

TWENTY-FIRST-ST., W., 6145—SUIT. 2 girls or cple.; nr. Doug. L.; reas. Cic. 1864.

WARREN, 3134—2 RM. APT., STM. HT., water; well furnished; $6 and up.

WASHINGTON-BLVD., 2147, OR 2944 JACKson-blvd.—2 or 4 rm. apts., priv. baths, $8.50-$15; garage, $6.50 mo.; fre paerking.

WASHINGTON-BLVD., 3814—½ BLK. WEST Garf. Pk.; stm.; 3 rms., 2 bds.; rl. kit., pch.

WHIPPLE, S., 208—3 R., RL. KIT., STM., $9.50; 4 r., bsmt., n. dec., pr. b., ent., $10.

PARKSIDE APT. HOTEL.
212 N. HAMLIN.
3 rm. apt., complete, $12.50; L. surf., bus; opposite Garfield park. Kedzie 7000.

FRONT HSEKPG. APT., INADOR BED, running water; reas.; also single room. 2152 Warren-blvd.

BOARD AND LODGING.

South Side.

BERKELEY, 4465, 2D—NICE FRT. R., RL. home; gd. meals; I. C., bus, L. Atl. 2882.

CORNELL, 5237—PLEASANT, CONGENIAL home; abundance delicious food; $10 dbl.; $12 sgl.; nr. golf, tennis; 9 min. Lp., I. C.

ELLIS, 4545—CLEAN, SGL.-DBL. RMS., EX. mls.; reas.; I. C., bus, L., surf. Drex. 8235.

ELLIS-AV., 6334—NICE, FURN. RM.; RL. home cook.; $10 single, $15 double.

GREENWOOD, 4426—LGE. RM., SUIT. 2; priv. bath; also sgl.; ex. table. Atl. 3123.

JEFFERY, 7216—BLK. I. C. SURF.; ROOM, run. water; good food. Butterfield 0324.

MARQUETTE-RD., E., 1529—ROOM AND board; twin beds; reas. rent. Midway 2470.

OAKENWALD, 4569—WARM, COMF. RMS., $4, with board, $8. Fine trans. Oak. 6877.

UNIVERSITY, 6200, 2D—FRT. RM., A1 BD. Child opt. This is a real home.

WOODLAWN, 6019—BRD. AND RM., $6-$7; gd. home. food; I. C., bus, L. Fair. 7951.

WOODLAWN, 6039—COMF. RMS., $7-9; R. w.; family table; ex. food. H. P. 2085.

RM., BD.—BEST HOME COOKING; $6-$9; dbl., $12-16; I.C.L. 1512 E. 61st. Mid. 3554.

HOME FOR AGED INFIRM MILD MENtal cases, $50 month up. Midway 1606.

North Side.

KENMORE, 5715—LIVING ROOM, 2 BEDrms., bath, accom. 3 or 4. Also single rm.; exc. meals; reas. Ardmore 4355.

KENMORE, 6031—LGE. FRT. RM., TWIN beds, p. bath, lge. clos.; nr. 1 blk. Sun. 8784.

SHERIDAN, 5815, HSE.—LGE. FRT. SUITE of sgl., overlooking lake; pri. bath; mis. pri. fam.; real hm.; reas.; all tr. Ard. 3927.

SHERIDAN, 845—SHER. L. BUS. WELL hid. rms., board, $8.50; wk. conc. Buc. 1748.

SHERIDAN-RD., 6756 — ROOM AND BD. for 1 or 2 young men. Briar. 7751.

WAVELAND-AV., 1937—FRT. RM., GD. meals; private; $10 week.

WILSON, 856—ATTR. RMS.; HOME MADE pie, cake; dancing, cards, parties, piano, radio, garage; $4 up. Board opt. Sun. 1190.

WINNEMAC, 1325—PRIVILEGES OF CONG. pri. home for 1-2; very best food.

ATTR. RAVENS. HOME, PLEAS. RM., NICE loc.; home comforts; gd. tran. Well. 8693.

ROOM-BOARD 1-2 GIRLS; PRI. FAM.; lovely home; $7 wk.; L. Ard. 3015.

Northwest Side.

LATROBE, N., 2137 [5234 W.]—LG. RM., 1-2, cple., pr. fam. reas. rd. tr. Ber. 0243.

MONTROSE, 3002—REAL HOME; SUIT. 1 or 2; L; priv. home; reas. Jun. 1439.

West Side.

WASHINGTON-BLVD., 3207 — ROOM AND brd. or sleep. rm.; reas. rate. Nev. 1710.

ADAMS-ST., 3453, 2D — RM. WITH BRD., pr. home; all trans.; $10 wk. Van B. 5054.

Children.

GD. CARE CHILD 1-4 YRS., COMPANION to child 2 yrs.; reas. Kildare 6117.

EXCEL. FOOD, CARE GIVEN CHILD 1 TO 5 yrs.; lge. yard, porch. Boulevard 7852.

EXCEL. CARE TO CHILD, 2 TO 5 YRS.; Oak Park bung.; yard. Village 7287 W.

GOOD HOME TO INFANT OR SML. CHILD; mod. bung.; very reas. Republic 3436.

A GOOD HOME, CARE CHILD; PRIVATE FAM.; NR. SCHOOL. WELLINGTON 4517.

ROOM AND BOARD WANTED.

TWO GENTLEMEN WANT LIV. RM. AND double bedrm., nr. No. Side or So. Side; monthly or yearly lease if desirable loc.; priv. home or apt. pref. Address H 106, Tribune.

SINGLE GENT WANTS NICE FURNISHED sleeping room; give full particulars. Address H 113, Tribune.

HOTELS AND APARTMENT HOTELS.

HOTEL GRANT—LIVE IN THE LOOP— MADISON AND DEARBORN. Rand. 3241. Newly furn. and dec. rooms, with or without bath, at $1.25-$3 day; weekly low as $7,

HOTELS AND APARTMENT HOTELS.

PARK LANE
SHERIDAN-RD. AT SURF-ST. Quiet, dignified, homelike.
1 TO 6 ROOM SUITES.
Rates as low as $85
COMPLETE HOTEL FACILITIES.
2 ROOM SUITE, $100.
Overlooking the lake; large living room; dining room, full kitchen, dressing room. DIRECTION OF FREDERIC C. SKILLMAN.
Phone Bittersweet 3800.

THE SURF
"THERE'S NO BETTER ADDRESS."
SURF-ST. AT PINE GROVE.
Enjoy now the benefits of smartly furnished 2-3-4 room apartments. You'll be at home living here for a day—a month—or a year. Completely equipped, full hotel service, excellent dining room. Rentals as low as $90.
LET US SHOW YOU THE SURF. CHARLES T. GRATZ, Resident Manager.

OPPOSITE LINCOLN PARK AND LAKE.
SHORE CREST
420 WRIGHTWOOD AT PINE GROVE.
An essentially fine apt. hotel catering to a Select Tenantry demanding the refinements of a private home without the attendant responsibility.
Tastefully furnished apartments and room with bath at prices in harmony with the present ideas about economy. Excellent Cafe. DIVERSEY 4800.

BROADVIEW HOTEL
5540 Hyde Park-blvd.
AT NORTH ENTRANCE TO JACKSON PK. IDEAL LOCATION.
8 minutes to Loop by I. C. Express.
HOTEL ROOMS — PRIVATE BATHS. $10 week and up.
FAIRFAX 8800.

THE FINEST SERVICE AVAILABLE—
MIRA-MAR
350 ROOMS—BATHS, CAFE AND GARAGE.
$2 Day—$8 Wk. Up
U. of C., surf., L. I. C. Around the Corner. 6218 WOODLAWN-AV. PLAZA 1100.

DEARBORN PLAZA . . .
Kitchenette Apts., $60 Up.
Hotel Rooms, $12.50 Up.
SPECIAL TRANSIENT RATES.
1032 N. DEARBORN-ST.

NEW HOTEL CARLING.
175 rooms, all with tubs or showers; wkly. $7 up; day, $1.50 up. 5 min. to Loop. 1512 N. LA SALLE-ST. MOHAWK 1200.

DIVERSEY ARMS.
644 DIVERSEY-PKWY. AT BROADWAY.
1-2-3 rm. kit. apts. and sleeping rooms; very modern rates; good trans. Bitt. 3100.

RITZ HOTEL,
4711 KENWOOD. ATLANTIC 2610.
Only 2 blks. from I. C.
Hotel rooms, priv. bath, $7 wk. up.

BERWYN BEACH HOTEL.
New, attr.; each rm. phone, shower, tubs; reas. 1049 Berwyn-av., near Edgewater Beach.

NEW LAWRENCE HOTEL.
1-2-3 ROOM APTS., $65 UP.
1020 Lawrence. Longbeach 2100.

THE BLACKWOOD—5200 BLACKSTONE— Chicago's newest 2 and 5 rooms. Occupancy Oct. 1. Phone Dorchester 3310.

HOTEL RIVIERA, 4900 BLACKSTONE-AV. —165 rooms, baths; coffee shop in bldg.; near I. C.; bus; $8 week up; $2 day up.

APARTMENTS AND ROOMS TO SHARE.

WIDOW WILLING TO SHR. 5 RM. BEAU. home; 2 girls, cple.; kitch privs.; gd. trans. Reas. 4405 N. Rockwell, nr. Montrose.

MAN SHARE SAME LARGE BASEMENT apt., $2 each. Hollycourt 1044.

CPL. SHR. ATTR. 5 RM. APT., OWN RM. off bath; twin beds; Loy. X. Rog. P. 5089.

YNG. LADY SHR. 2 RM. APT. SAME— Sep. beds, radio, piano; nr. lake. Edg. 0962.

YNG BUS. GIRL SHARE HOTEL APT. with same; $25 a mo. Cap. 4170. Apt. 405.

YOUNG MAN, U. GRAD., SHARE 2 RM. apt. w. same. $25 mo.; No. Ph. Sun. 1890.

GENEVA-TERR., 2458—IN PRI. HOME; girl share rm. with same; $3. Div. 5343.

TO RENT—HOUSES.

South Side.

MODERN 8 RM.—ELEC. REFRIG.; 1 BLK. I. C., Jackson Park, U. of C. 5824 Harper.

North Side.

HOUSE ON MELROSE-AV., 10 RMS., 2 baths, oil ht.; attrac. rental; gar. optional. Call Miss Dupee. White. 6880.

Northwest Side.

MOD. 8 RM. BRK. RES. 80 FT. COR. LOT; fine trees, shrubbery, h. w. ht.; gar.; im. poss. 5101 N. Christiana. Central 2394.

5205 WARNER-AV., IN PORTAGE PARK. 5 room brick bungalow, hot water heat. Garage; $50. Mr. Gilmore. Franklin 5700.

5 ROOM BUNG., HOT WAT. HEAT; ½ BL. school, bus, car. $40. 4434 N. Merrimac-av.

5 RM. BRICK BUNG.; GLAZED PCH.; FUR. ht.; nr. schools; $50 mo. 5122 Barry-av.

5 RM. BRK. BUNG.—FURNACE HT., 2 CAR gar.; nr. schl. Kil. 4058; Sun., Pen. 4079.

BUNG.—6 RMS., 2 CAR GAR.; INCL. PCH.; f. ht. 5234 N. Bernard-st. Own. Ave. 9559.

NEW BUNGALOW, $50; H. W. HT.; REFS. required. Adults pref. Kildare 4224.

West Side.

Choice Brk. Bungalow, $50.
928 S. Mayfield; nr. Garfield Pk., Met. L Sta. NEWLY DEC., NEW FIXTURES. Key at C. W. Burgmann Co., 523 S. Cicero-av.

928 S. MAYFIELD-AV., IN AUSTIN—5 RM. brk. bungalow; new fixtures and decorating. $50. Mr. Gilmore. Franklin 5700.

7 RM. HOUSE; IDEAL FOR ROOMERS; NR. West Side Stadium. Seeley 1510.

8 R. HOUSE; FUR. HT.; RENT REAS.; imm. poss. Open 2 to 4. 744 N. Pine-av.

12 OR 21 R. HOUSE; RENT REAS.; IMM. poss. Open 2 to 4. 742 N. Pine-av.

Suburban.

NEW BRICK BUNGALOWS
and Eng. residence; mod.; h. w. and furnace ht.; with or without gar.; very low rt. 1925 S. 11th-av., Maywood. Col. 7709.

FLOSSMOOR HOUSE OF CHARACTER—7 rms., 2 baths, 2 car htd. gar., elec. refrig., h. w. heat; oil burner; large lot; reas. rent to responsible tenant. Phone Homewood 734.

LA GRANGE—ATTRACTIVE 6 RM. HOME near school and trans. Unusual rooms; hot water heat; 2 car gar. 712 N. 5th-av. N. O. McQuiston, 700 N. 5th-av.

6 RM. HSE. AND 5 ACRES ON PAVED highway, 25 miles from loop. Call H. Riedy, Lisle, Ill.

6 RM. BUNG., ARLINGTON HEIGHTS. Beautiful interior, large grounds; will decorate. Rogers Park 3456.

RENT OR SELL—NEWLY DEC. 4 BEDRM. home; tile bath; shower; real bargain. 75 Lawton-rd. Ph. Riverside 6324.

SELECTED FURNISHED AND UNFURN homes on Nor. Shore. MRS. FULLER 1618 Chicago-av., Evanston. Greenleaf 7220.

918 MAPLETON-AV., IN OAK PARK; 5 room brick bungalow; 2 car garage; $55. Mr. Gilmore, Franklin 5700.

WILL RENT $225 PER MO. MY NEW BRK home; 4 bedrms., 3 baths; best loc.; 2 car gar. Tel. Owner, Glencoe 1111.

BERWYN—NEW 5 RM. BUNG., H. W. HT. Reas. 3702 Highland-av. Berw. 5419 J.

TO RENT—FURNISHED HOUSES.

FOR THE WINTER MONTHS—FURNISHED, beautiful grounds and home; 9 rooms, 3 baths; to dependable people. 930 S. Linden-av., Highland Park, Ill. Tel. No. 1711.

7333 PAXTON-AV., 9 RMS., TILE BATH, shwr., extra lav. dry, elec. refrig., oil heat, 3 car gar. Midway 0277 for appointment.

TO RENT—APARTMENTS.

SOUTH.

General List.

4420-28 DREXEL-BLD.
High grade 4-5 rm. apts., in-a-dor bed, etc. New building. Beautifully decorated.
ONLY $55 UP
FREE ELECTRIC REFRIGERATION. ALSO 2-3 ROOMS AT LOW RENTALS.

FREE RENT TO NOV. 1.
6756 CRANDON-AV.
4-5 rooms; in-a-dor beds; elec. refrig.; large, airy rms.; beaut. dec.; $60 up.
2207 E. 75TH-ST.
1-2-3 rms.; free refrigeration and gas; unfurn. or furn.; $35 up.
AGENT ON PREMISES.

New Bldg., 5222 Drexel 3½-4-5 lg. rms., in-a-dor bed; $55-60. Agt. on prem.

2-3-4 ROOMS.
$42.50 TO $55.
New bldg.; 2 blks. to L. surf., R. I.; large, light rms.; inador beds; free el. refrig.; agent in bldg. 6600 Stewart-av. Normal 7446.

South Shore's Best Values.
For latest type 2-3-4 rm. apts.; ELEV. SERVICE; gas, light, elec. refr. free; ¼ blk. Bryn Mawr I. C. sta.; most desirable trans. in city. Office, 7128 Jeffery-av.

3-4-5 RMS., $45 UP.
5545 Ingleside-av.; in-a-dor, sun porch; new fixt.; refrig.; beau. dec.; nr. U. of C. HOWARD & ORR CO., 1309 E. 53d-st.

6653-57 LAFAYETTE-AV.
1 to 6 rms.; new bldg.; free refrig.; ultra mod.; big cut in rents. Agent on premises or McClun, 217 W. 63d-st. Wentworth 1844.

61ST AND DREXEL.
2-4-5 rm. apts., furn. or unfurn.; new. refr., new. dec.; $40 up. See Mgr., 837 E. 61st.

1245-51 W. GARFIELD-BL.
3 and 4 rms., G. E. refrig.; good location; $50-$57.50. Drexel 1146. Trust Dept.

TO RENT—MODERN 4 ROOMS, 7101-11 Stony Island; 2 inclosed sleeping porches; possession now, rent from Nov. 1st; $50. I. C. express. Wulfe & Lavin, on premises.

3-4-5 RM. MOD. APTS.; DEC. TO SUIT; U. of C. dist. 5491 Drexel and 900-22 E. 55th-st. C. W. Hoff & Co., Hyde Park 2215.

3-4 LARGE RMS., FREE REFR., INADOR. Cut to $52.50-$60. Conc. Nr. I. C., surf. and schl. Mr. Bridge. 1630 E. 70th-st.

MOD. 2-3-4 RMS. CUT TO $40-$55. Concess. Free el. refr.; nr. I. C., park. See agt. at 7128 Merrill-av. Mid. 8725.

SEND FOR OUR COMPLETE LIST— JAMES G. BARSALOUX, INC. 1500 E. 63D-ST. HYDE PARK 0010.

3-4 RMS., ELEC. REFR., IN-A-DOR; BARgain. 1501-15 E. 70th-st. Agt. on prem.

One, Two, and Three Rooms.

JUST COMPLETED—3½ RMS. with inador, ultra modern; reasonable rent. 8100 Maryland-av. Agt. on premises.

5308 KENWOOD—2 RMS.; EL. REFRIG.; immed. poss.; reas. rent. FREAR-DELAPLANE CO., Hyde Park 7000.

3 RMS.—WITH LARGE INCLOSED PORCH —modern; steam heat; all outside rms.; 1 blk. I. C. sta. $32.50. 1531 E. 72nd-st.

REDUCED RENTS—HIGH CLASS 2-3 RM. apts.; free gas, light, refrig., elevator service; all transp. 1536 E. 69th-st., cor. Stony.

SUBLSE. 3 R. APT., STM. HT.; EL. REFR.; L; $50. 6229 University, rear. Dor. 8965.

$30-$45 FOR 1-2 RM. KIT.; FREE LT., ref., nr. cars, L. R. I., sur. 227 Englewood.

DESIRABLE 3 RM. KITNT. APT.; ELEC. refr.; R. I. and L. $50. 6444 Harvard-av.

Four, Five, Six Rooms, and Larger.

A Better Place to Live.
7321 South Shore-dr.
Private beach, spacious lobby, elevator service, receiving rm., large, light, airy apts. Beautiful surroundings.
6, 7 AND 8 RMS., $165 UP.
RESIDENT MANAGER ON PREMISES. Telephone South Shore 7321.

4 ROOMS, $60 & UP
2315-29 EAST 70TH-ST.
1 block from South Shore-dr. and I. C. station; each apt. contains inador bed, large living room and electric refrigeration. IMMEDIATE POSSESSION. OPEN FOR INSPECTION.
GLATT & PRICE,
6827 Stony Island-av. Dorchester 8800.

6 RMS., 2 BATHS, $60-$75.
GENERAL ELECTRIC REFRIGERATION.
4503-5 OAKENWALD-AV.
Priv. front, large rear porch, overlooking lake and outer drive park; will put in first class cond.; nr. I. C., L. bus, surf. line; rent substantially reduced to have 100% occupancy. Call today. Kenwood 1613.

130-36 W. 71ST-ST.
7 room steam heated apt., decorate to suit. Excellent transportation. $55.
BLOUNT BROS, INC.,
7465 Vincennes-av. Vincennes 7000.

5 ROOMS, $50
7300-02 HARVARD-AV.
Corner apt., steam heat; near Rock Island station and Hamilton park; available now. See agent on premises.
LIBERAL CONCESSION.

SAVE $20—MOD. $75 HEATED 4-5 RM. apts.; elec. refrig., at $50-$55 to right tenant; 22 min. I. C. ex. to lp. Call Boulevd. Apts., 1st fl., 10812 South Park-av., or call agt. for appt. Pull. 0383, or Bev. 3030.

Beaut. 4 Rms.-Sun Parlor.
4 rm., 1st apt.; G. E. refr.; nr. 53d-st. I. C. bus, surf.; $85. 1637 E. 53d-st. Hyde Pk. 1846.

$75.
5 ROOMS, 2 BATHS.
3 apt.; garage included. South Shore 0216.

7236 University—New Bldg.
4 lg. rms., rollaway, arched door, canv. wall, el. ref. free; 2 bl. I. C., sf. Fair. 2760.

6934-38 PRINCETON-AV.—4 RM. APT.; bedroom and rollaway bed; free electric refrigeration. $50. R. I. express. Kristenstein Bros., 7 S. Dearborn-st. State 5811.

MOD. 6 RM., 3D—DESIRABLE; CONV. LOC. Elec. refrig., oil heat, ex. lav.; best trans. Ing. 842 E. 40th, apt. 1, or ph. Oak. 4906.

8041 SAGINAW-AV.—5 RMS., NEW BLDG.; light, airy, oil heat, refrig., tile bath, shwr.; gar.; 20 min. loop. Saginaw 3386.

6 LG. RMS., ULTRA MOD., 2 BATHS, TELE. rm., canv. walls, arched doors, yard; nr. schl., I. C. 7437 Chappel, 2d. Dorch. 4350.

10212 S. RACINE—ATTR. 4 ROOM APT.; elec. refrig.; stm; rollaways; near R. I. stores; $55; garage opt. Beverly 7660.

TO RENT—4 ROOM APT. IN 7 STORY fireproof bldg.; gas, light, refrigeration free; only $50. 5455 Blackstone.

BEVERLY TOWERS—BEAU. 4 R. APT.; IN-a-Dor; free gas, refr.; reas.; nr. Rock Isl. 10344 S. Wood.

CORNELL, 6854—BEAU. LG., LIGHT COR. 4-5 rms.; sun parl., lg. closets; elec. refrig.; all trans.; $55-$75; lib. conces. Dor. 1104.

4 RMS. COR. BLDG., EL. REF., INADOR. $50-$60, conc. Nr. I. C. and schl. Agent on prem. 1501 E. 70th-st.

6-9 RMS., 2-3 BATHS; 4401 DREXEL; EL. ref., canv. walls, side lights, lge. rms.; very reas. rent; call Drex. 2200.

SO. SHORE, 6727 CORNELL, 1ST OR 3D, 7 rms., 2 baths; free refrig. Pla. 1684.

6 RMS., MODERN, DOUBLE PLUMBING, G. E. refr.; immed. poss. 6334 S. Green-st.

6 ROOMS, SUN PARLOR, 2 BATHS, ELEC. ref.; $70. 4739 Ingleside-av.

5 RMS., $45; 3 RMS., $30; STM. HT.; COR. bldg.; new. dec. 5107 S. Carpenter-st.

BEAU. 6 RM. SO. SH. APT.; REAL BARG. if you do your own dec. A-1 tr. Reg. 6498.

4 LGE. RMS., IN-A-DOR BED; RENT REAS. 7217 South Park-av. Midway 4934.

5 RMS., SLP. PCH.; REAS. RENT; 1 MO. conc.; garage. 8033 Carpenter-st., 2d fl.

6 LGT. RMS., MOD.; BARG. TO QUIET born again Christians. 5207 S. Union-av.

MOD. 5 RM. FLAT—H. W. HT.; ELECTRIC ice box. 7716 S. Throop. ADULTS ONLY.

6 RM. FLAT, H. W. HEAT, $50; GOOD trans. 5646 S. Marshfield. Repub. 8497.

3758 ELLIS-AV.—7 RMS., NEWLY DEC., steam ht., rent $50 and up. Ph. Oak. 6614.

5 RMS.; SUN PAR.; HTD. GAR.; SIDE DR.; all tr.; $75. 8137 Maryland. Tri. 4890.

5 COR. LGE. OUTS. RMS., SOUTH AND east expos.; G. E. ref.; barg. 6158 Vernon.

LGE. 5 R. AND SUN R.; ELEC. REFRIG.; nr. I. C., park. 6843 Clyde. Mid. 5232.

6 RM. APT., $35; ALL LIGHT RMS.; EL. lt.; stove heat. 7301 Vincennes-av.

5 LIGHT RMS.—2D FLR.; G. E. REFRIG.; nr. trans. $65. 7931 Clyde. S. Shore 4886.

4710 INGLESIDE—6 MOD. SUNNY RMS., 2 baths; refrig.; reas. rent. Dea. 9115.

INGLESIDE, 5536—4-5 RMS., UNFURN. OR furn.; barg.; $50 up; gd. tr. Fair. 8723.

SOUTHWEST.

General List.

6000 S. ALBANY—3-4-5 RM. APTS.; G. E. elec. refrig.; newly dec.; light, airy, outside rooms; $50-$60. Keys at our office. F. H. HALVORSEN CO. 3145 W. 63D-ST.

READY FOR OCCUPANCY.
Beau. 2-3-4 rm. apts.; new bldg.; free gas, el. refr.; $40 up; gar. avail. 6137 S. Homan.

6100 S. CAMPBELL-AV. — NEW BLDG. Very desirable 2 and 4 rms. $40 up.

One, Two, and Three Rooms.

LARGE 1 RM. ATTIC APT. 2706 S. Trumbull-av. Lawndale 9772.

Four, Five, Six Rooms, and Larger.

4 ROOM FLAT—HOT WATER HEAT, $37. 5229 S. Kilbourn-av.

4 RMS., 2 BEDRMS., H. W. HT.; GD. trans.; $42.50. 5259 S. Troy-st. Pros. 3672.

5-6 RMS., STEAM HEAT, MODERN APT.; gd. trans.; $45 and $55. 2214 S. Keeler-av.

6 RM. FLAT, NEWLY DEC.; STM. HT.; G. E. refr.; $70. 6645 S. Richmond. Hem. 0230.

BEAU. 5 RMS., ENCL. PCH., FRIG., GAR., trans., $50. 6142 S. Rockwell. Pros. 6178.

6 RMS., GAR.; ELEC. REFRIG., TILE bath; $60. 7308 S. Rockwell. Hem. 6378.

6558 SOUTH WESTERN-AV.—4 RMS, $45; 6 rooms, $55; beautifully decorated. See to appreciate. Lake View 0330.

4 SUNSHINY ROOMS; HEAT; RENT $45. 2585 W. 57th-st.

MODERN 6 RM. APT., STEAM HEAT, $55. 2748 W. 59th-st.

NORTH.

General List.

AQUITANIA
15 Story De Luxe Apt. Bldg.
ON LAKE MICHIGAN AT ARGYLE. 3-4-5 AND 6 ROOM APARTMENTS.
Attractive Rentals
Private lake promenade. Private parking place. Rentals include light, gas, refrigeration and window washing. We will pay cost of moving in Chicago and telephone installation. D. H. FALLOW, RES. MGR. PHONE ARDMORE 2343.

1417 SHERWIN
1 Blk. to Jarvis-av. L Sta.
1¼ Blks. to Lake.
3-4-5 ROOMS.
Modern Features.
BARGAIN RENTALS.
See Lemke, 1417 Sherwin.
LIEPOLD & HICKS, INC.
1569 Howard. Holly, 2300.

2000 LINCOLN PARK WEST,
Fronting Lincoln park.
2 ROOMS....16TH FLOOR.
3 ROOMS....15TH FLOOR.
4 ROOMS....6TH FLOOR.
5 ROOMS....16TH FLOOR.
$90-$227.50.
Gen. El. refr.; parquet floors. Cedar closets. All outside rms.
PETER F. REYNOLDS, LINCOLN 3633.

REDUCED RENTS.
IN NEW BUILDING.
Close to loop and Lincoln Park.
2¼ room dinette apts. $45.
3¼ room dinette apts. $50.
Rollaway beds, free gas, elect. refrig.; L and surface trans. See janitor.
748 WEBSTER-AV.
Or ph. Mr. Levitan, Seeley 7900 daily, except Sunday.

AVONSHIRE
5820 KENMORE.
Large 2-3-4 room apts., above the average for space and comfort, at a very reasonable rental. Gas, light, and refrigeration free. 1 block to lake and all trans. Agent on premises.

3-4 ROOMS, $45 UP.
4615 N. Ashland-av. 822 Barry-av.
943 Edgecomb-pl. 861 Cornelia-av.
Modern, newly decorated; refrigeration; excel. trans.; managed by owner. See janitor or phone J. V. Erickson, Bittersweet 1603.

CHOICE APTS.—LOW RENT.
3-5 rm. apts.; mod. bldg.; free elec. refrig.; conv. to lake and transp. 1232 Jarvis-av.

6728 BOSWORTH—6 RMS., 2 BATHS, … 1340 Foster, 3-5 rms., new, $55; $77.50, 1311 Morse, 4 rms., 1 blk. L …; $52.50, 6721 Glenwood, 3-4 r., …; $50-$60. Nr. schls. Jan. at bldgs. R. P. 0344.

4 RMS., $52.50, 2D FL., IDEAL LOCATION; loc., near trans., shops, schools, churches, playgrd., beaut. mod. apts., canvas walls; arch. openings; showers; free refr. State 0240.

350-60 ALDINE-AV.
Beautiful 3 and 5 rm. modern apts.
MODERATE RENTALS. CONCESSION.

3839 GREENVIEW—NEW BLDG. ATTRAC. dec.; free refrig.; console gas ranges; 4 rms., in-a-dor; $55; also 3½ rms.; near transportation, shopping district.

5529 KENMORE-AV.
1-2-4 rms., $40 and up; best trans.; free gas and elec. See janitor or call Rand. 6171.

Outstanding Value in Apts.
Decorate to suit tenant; near North Side. Call Whitehall 6907.

426 SURF-ST.
1-2-3-4 rooms, $50 up; free gas, light, refrig., switchbrd. serv. Bittersweet 4630.

REDUCED RENT. CONCESS. TO GOOD tenant; 2-3-4 rms., rollaway. Frig. … Hudson-av., 1 blk. w. Sheridan nr. Belmont.

3 AND 4 BEDROOM APTS.—SUN PAR.; newly dec.; elec. refrig.; exc. trans.; inspection invited. 712 Grace-st. Gra. 10115.

10 W. ELM-ST. COR. STATE—NEW BLDG.; 2 to 5 spacious, carpeted rooms; canvased walls; 10 minutes' walk to loop; $70-$165.

6 LARGE, LIGHT, MODERN ROOMS, $65. 3 ROOM APT., $35. Arthur Nordile, 5545 Lincoln-av.

2, 4, 5, 6, AND 7 R., REASONABLE. HUGH V. Sweeney, 1201 Albion. Rog. Pk. 5653.

1 BLK. LINCOLN PK., 2100 NORTH—COR. bldg.; 3-4 rms., $40-$50. 356 Garfield-av.

738 ALDINE [3300 N.]—2-3-4 RM. APTS. Lge., lt., newly dec.; elec. refrig.

One, Two, and Three Rooms.

MARINETTE APTS.
7010 N. ASHLAND-BLVD.
IN THE HEART OF ROGERS PARK. 2 BLOCKS TO L STATION.
A Beautiful Unfurnished Apt. Bldg. Nr. churches, schools, shopping, theaters. Here you will find every modern convenience to make you comfortable and happy. Elevators; light, airy rooms; carpeted floors. EXTRA INADOR BED. Plenty of closets. Modern kitchen. FREE GAS AND ELECTRIC REFRIG., tile bath with shower, Venetian mirrors, private storage room, laundry. These beautiful apts. are arranged in 1½, 2½, and 3½ room units. Rates have been greatly reduced and range $46 to $90. Managed by owner. Ph. Sheldrake 10186.

1100 N. DEARBORN-PKWY.
NEW 20 STORY FIREPROOF BLDG.
2 and 3 Room Apartments.
UNFURNISHED.
$60 TO $100
FREE GAS.
JOHN T. WHEELER & CO.
SUPERIOR 4955.

415 FULLERTON-PKWY.
Overlooking Lincoln Park. New 18 Story Bldg.
2½-3 ROOMS, $85-$120.
Free Gas and Refrigeration.
Peter F. Reynolds, Linc. 1518

4200 HAZEL-AV.
2-3 ROOM APTS.
FURNISHED—UNFURNISHED. COMPLETE IN EVERY DETAIL. FIREPROOF. ELEVATOR BLDG. $57.50-$85. WELLINGTON 3460.

NEW 1, 2 AND 3 RMS., $45, and up. S. W. cor. Morse and Greenview-avs.; free gas, light, refrig., and carpet; col. plumb., tile baths. Apply office of bldg. 1505 Morse-av.

2 Rooms and Kit., $42.50.
New bldg.; free refrig., gas; quiet street. 1717 North Shore-av. Agents, WALLEN & SONS, 6712 N. Clark-st. Ph. R. Pk. 6360.

3-4-5 ROOMS.
$55 to $75; large, light; some have 2 inadors; hardwood throughout; near "L." 5235 WINTHROP. SUNNY 4747.

4843 ASHLAND NR. LAWRENCE—CHOICE 3 rms. and in-a-dor; free gas and electric refrigeration. Only $52.50. Call at premises or phone Longbeach 5531.

4301 N. WINCHESTER—2 R. APTS., ONLY $37.50 to $42.50; refrig.; furnished 2, $57.50; all trans. See agt. on prem. or call Bittersweet 4040.

520-528 SURF-ST.
Beaut. 2 and 3 room apts.; mod.; new bldg.; moderate rentals; liberal concession.

734 WRIGHTWOOD.
2 blks. w. of Lincoln park; 3 rms., $50 and up. See janitor or call Rand. 6171.

2½ ROOMS; NICEST IN ROGERS PARK; $50 mo.; free elec. refr.; L and bus transit near lake. 1331 Estes-av. Holly 2256.

2 ROOMS AND KITCH.—LARGE DRESSING rm.; newly dec.; as low as $35 mo.; steam heat. 5926-34 N. Paulina. Ravens. 8767.

1729 MORSE-AV.—1-2-3 ROOMS; UNFURN. or furn.; free gas, light, elec. refriger.; floors carpeted. DUBIN. Briargate 9454.

815 CORNELIA-AV. 1-2 RM. KITS. AN OWNER MANAGED BUILDING. Free gas; mod. el. bldg.; $35-$40; all trans.

1100 ROSCOE-ST.—MOD. KIT. APTS.; GAS, lt., ref. free; 1 r., $35 mo.; 2 rs., $50 mo.

3 ROOMS, BEDR., EX. ROLLAWAY; FREE refr.; all tr.; $45. 1449 Victoria. Div. 8203.

3744 SHEFFIELD-AV.—2 RMS., $40-$42.50; strictly modern. Lake View 0330.

WINNIE WINKLE THE BREADWINNER: It's the Same Difference to Paw

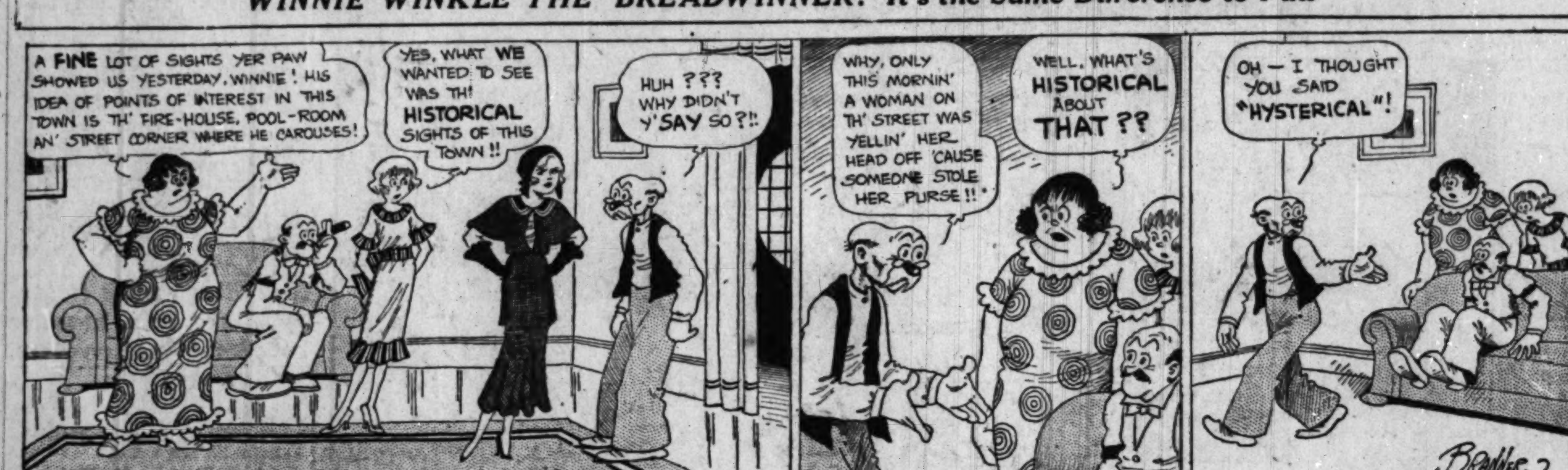

TO RENT—APARTMENTS.
NORTH.
One, Two, and Three Rooms.

1140 N. LA SALLE
New 8 story fireproof building; two room apartments. UNFURNISHED. RENTALS: TWO ROOMS—$59.00.
ALSO
1100 N. LA SALLE
NEW 16 STORY FIREPROOF BLDG. 1 AND 1½ ROOM APARTMENTS. 1 ROOM—$45 TO $55. 1½ ROOMS—$62. One room apartments consist of large living room and in-a-dor bed, kitchenette, bath, and ample closet space. Two room apartments have additional bedroom and in-a-dor. FREE LIGHT, GAS, AND REFRIGERATION. A. C. CURRENT FOR RADIOS. Switchboard. Elevators. Beautiful lobby. One mile to Loop. LA SALLE-ST. NOW WIDENED INTO BEAUTIFUL BOULEVARD.
JOHN T. WHEELER & CO., 1100 N. La Salle-st. Diversey 5320.

1 RM. AND KIT., $35.00.
2 RM. AND KIT., $40.00.
New building, Lake View district. 1 block to L station; indiv. electric refrig.; free gas. 926 Newport-av. See janitor, 947.

3 RM. ENGL. BASEMENT, $30. 3159½ Hudson, nr. Belmont, ¼ blk. w. Sheridan.

Four, Five, Six Rooms, and Larger.

BEACH APTS.
Opposite New Lincoln Park Extension. 4-5-6 ROOMS. 4528-30 Clarendon-av. Peter F. Reynolds. Lin. 3633.

7029 SHERIDAN-RD.
4-5 rms.; G. E. refrig.; all rms.; light and airy; close to lake and school; bargain rentals. See Mrs. O'Brien, Rog. Pk. 8224 or LIEPOLD & HICKS, INC., 1569 Howard-st. Hollycourt 2300.

REAL BARGAIN
ROGERS PARK.
4 and 5 large, light rooms, in well kept bldg., newly decorated throughout; bath and shower; refrigeration; convenient shopping district and good transportation. Manager on prem. 1663 Pratt-blvd. Rog. Pk. 0204.

4-5 ROOMS, $55-$70
HILLDALE APARTMENTS, 1908 Morse-av. Modern bldg. Very attractive, new decorations. Refrigeration. AGENT ON PREMISES.

4 ROOMS, $50.
In either of the following buildings: 1271 Ardmore-av.; nr. L. surf. Sun. 8321. 6912 N. Paulina-st.; nr. Clark. Longb. 3084. Both bldgs. have Frigidaire, private porches, and excellent transp. Agents on premises.

6424 GLENWOOD.
4-5 room apts.; special inducements: new bldg.; ½ blk. to Broadway and Devon-av. st. cars, 2 blks. Loyola exp. sta.; tile bath; canvased walls; free refr. Everything the latest.

1058 NORTH SHORE-AV.
6 rm. apt. in 3 flat res. bldg.; 2 baths, 2 sun rms.; elec. refrig.; side dr.; 3 doors from lake. Rent $150, with conc. R. P. 6024.

3 Choice Outside Rooms.
$75 pays to Dec. 1; sun par., free elec. refrig.; 2 blks. to Howard business district; L trans. 1511 Jonquil-ter. Longbeach 8833.

1016 HOLLYWOOD-AV.
3d floor, 7 rooms, 3 baths, sun and sleeping porches; all outside rooms; overlooking lake; also 5 rooms and sun parlor.

5403 WINTHROP-AV.
Attr. 2d apt., 6 rms., 2 inc. pchs.; refrig.; nr. Edg. L. lake; adults; ref.; only $77.50.

2213 HIGHLAND-AV.
Near Devon, 6 large, light rms.; newly dec.; G. E. ref.; tile bth.; nr. schl.; rt. $75.

1106-18 PRATT-BLVD.
Beautiful 4 and 5 rm. apts., modern. Near lake. Moderate rental. Concession.

Any Reas. Offer Accepted
to avoid loss due vacancies; 4 rms.; nr. fr. high; wall beds; elec. ref. 5059 N. Damen.

749 IRVING PARK-BLVD.
4 and 5 room apts.; all modern; reasonable rentals. Lake View 7672.

6-7-8 LARGE ROOMS, 2-3 TILE BATHS; el. ref.; dec to suit; eqpd. playgrd.; $100-$105, $150. 700 Irving Park-blvd. Lake View 6480. Open Sunday 1-5 p. m.

6 ROOMS AND BATH, $34.
Brk. bldg., clean and light, stove ht., elec. lt. and gas. 1337-39 Wellington-av.

706 JUNIOR-TERR.
8 large rms., 3 baths, 2 sun parlors; nr. the lake; concession; $200, incl. garage.

SPECIAL BARGAIN.
5 nice, lge. rms., frt., rear pch., refr., dec. suit; all tr. $70 4512 N. Racine. Rav. 2649.

1445 GREENLEAF — 4 REGULAR SIZED rooms; Frigidaire; nicely decorated; large closets; pri. front and rear porches; $65; immediate poss. Hollycourt 2256.
BEAUT. 3½ TO 7 RMS., 6 NEW BLDGS. HOYNE MANOR, HOYNE at GRANVILLE. Last word; gd. transp., schls., playground. Low rent; free gas, Frigidaire. Brl. 2306.
5 RMS., HIGH GRADE, 1607 BYRON-ST.; excel. trans.; immed. poss.; all rooms sunny and light; reas. rent. Hollycourt 2256.
4 RMS.—3608 N. OAKLEY; COMP. REMODeled; reduc.; $50; bus, "L," surf. Apply Kassab, 3555 N. Irving. Lake View 4999.
6 ROOMS, 3 BATHS—beautiful view of lake. HOGAN & FARWELL, INC. Whitehall 4560.
MODERN 5 RM. APT., ELEC. REFRIG.; encl. pch.; all trans.; $55. 4625 N. Hermitage-av. 1st floor.
5 ROOMS, CRAFTEX WALLS, ELECTRIC refrig.; 1 block from lake; $67.50. 4017 Clarendon-av. Call Lake View 9269.
... ARTHUR-AV., 5 LRG. ROOMS; GEN. Elec. refrig.; all outside rms.; showers; 6 closets; $70. Rogers Park 3838.
4 LRG. RMS., COR. BLDG., NEWLY DEC.; St. Ignatius parish, Sullivan Jr. High; G. E. refr., $50-$55 mo. 1609 Albion. Rog. 1855.
3501 GREENVIEW-AV.—ATTR. 4 R. APT.; elec. refrig.; corner bldg. See janitor or call MR. REDDINGTON, Harrison 3610.
6 RMS., 918 NEWPORT, 3D; STM. HT.; hot water; gd. transp.; decorate to suit tenant; $55; 1 mo. conces. Lake View 5045.
BEAU. 4 RM. FLAT, WITH IN-A-DOR; free refrig.; all trans.; e. of Broadway; reas. rent. 622 Stratford-pl. L. V. 6059.
4 RMS., BATH, STOVE HEAT, NEW DEC., 3d. frt.; rent $28; garage, $5; nr. Lincoln-av. 9 a. m. to 7 p. m. 1733 Newport-av.
CHOICE 4 RMS.; LIVING R. 12X24; FREE refrig.; all trans.; $60 up; 2 mos.' conc. 1700 Greenleaf, N. W. Cor. Paulina.
5 LGE. RMS., MODERN; NEWLY DECOrated; stm. ht.; $40. 2151 Southport-av.
1711 OTTO-ST.—6 LARGE ROOMS, STOVE heat, stove furnished, gas, elec., $30.
6 RMS., ALL OUTSIDE RMS., STEAM HT. Frigidaire. 5924 Magnolia. $75.
5 ROOM APT., ALL MODERN, STEAM heat, newly decorated. 2229 N. Racine.
815 OAKDALE-AV.—7 RMS., 1ST; FREE gas, el. frigid., gar., billiard rm; $100 mo.
6 RMS., DBLE. PLUMB., SUN PAR., SLPG. pch.; frt. drive; gar. 1455 Balmoral, 2d.
5 LARGE ROOMS, NEWLY DECORATED, $55. 6240 N. Western-av.
EDGEWATER 5 RM. APT., SUN PARLOR, Frig.;gd. tr., $85;con.1243 Foster.Sun.8215.
4 LG. LIGHT RMS.; IN-A-DOR; G. E. REF. $55. Conc.; nr. schl. 4420 Greenview.
4 RMS.—2322 ARGYLE-ST.; REAS RENT. Mod. Refrig. A. Lidsky. Cent. 7094.
5 RMS., GLZD. PCH., G. E.; GD. TRASP.; nr. lake; $60. 4333 Vista-ter. Buc. 5590.
5 LGT. RMS., 2D., NEWLY DEC.; STV. HT. Good trans. Reas. 3835 N. Paulina.
3000 N.—4 OR 5 RMS., STM., REFR., NEW stove; ½ blk. Belmont. L. 853 King-pl.
4 RM. APT.; WALL BED, STOVE HT.; NR. school; tr.; $37.50. 858 Fletcher. Gra. 8323.
647 GRACE, AT THE LAKE—5 RMS., $83-$93; tile bath, shwr. Lake View 6480.
S. W. COR. ORCHARD-WILLOW; STEAM ht., 3-4 rms., 2 bedrms., $30-$35. Div. 9500
6 ROOMS, SUN PARLOR, SLEEPING PCH., $45. 1359 Argyle-av.
6 RMS., STM. HT., FRIG., NEWLY DECO., good transp.; reas. 832 Newport, 2d.
5 RM., SUN PAR., SLPG. PCH., G. E. refr.;all tr.; nr. ...; reas. 1503 Ardmore
3917 ROKEBY, NR. SHERIDAN—4 RMS., $50; 5 rms., $60; elec. ref. Lake V. 6480.
5 RMS., 2 FLAT; FRIGID; TILE KIT.; tile bath; oil ht.; $75. 6543 N. Campbell.
5 RMS., SUN PARL., HTD. SLEEP. PCH., new. deco.; $65. 1533 Ardmore. Long.3156.
MAGNOLIA; 5957, 2D OR 3D—5 RMS.; General Electric; nr L; $70. Sun. 1799.
RENT RED. 7 LGT. RMS., ST. HT., NEW. dec.; ex. trans. 4431 Greenview. Ard.1334.
5791 RIDGE—5 BEAUT. MODERN ROOMS, arched openings; reas. rent. Dea. 9115.
4 RMS., STM. HT., FRIGID.; $50; EXCEL. trans. 1647 Addison. Wellington 1667.
814 GRACE-ST.—4 RMS., $50; REFRIGERation; 1 blk. to L and bus. L. V. 0330.
7 RMS., 4 BEDRMS., SLEEP. PCH., TILE bath, shwrs., refr.; reas. 4433 N. Paulina.
6 R. APT., NEW. DEC., EXCEPT. LT., ELEC. refr., glas. slp. pch., $60; all tran. Edg. 7320.
4 RMS., 3D; 1 BLK. BEL. HARB.; IMMED poss.; refrig.; reduc. to $80. 541 Melrose.
COR. 5 RMS.; STOVE HT.; NEWLY DEC.; $35. 5325 N. Ashland-av. Pens. 4564.
1329 N. DEARBORN—7 RM. APT., 3 BEDrms.; exc. trans.; $80 mo.; nr. lake, pk.
4021 SHERIDAN-RD.—7 RMS. $65-$75; rooms all off hall. Lake View 0330.
MOD. 5 RMS., ELEC. REFRIG.; LOYOLA L bus; reas. 1257 Loyola. Rog. Pk. 0922.
BARG.—5043 N. CLARK, 2D; 5 RMS., ALL lt., stm., compl. dec., refrig. Linc. 3138.
MOD. 8 RM. FLAT SUIT. FOR ROOMING house. 1513 Larrabee. Div. 6097.
6 RMS., SLP. PCH.—EL. REFRIG.; STM. ht.; gd. tr.; $80. 1453 Addison. Well.7277.
6 ROOMS, 2 BATHS; NEW BLDG.; ELEC. refr.; $75. 6534 N. Mozart-st. ... 0025.

TO RENT—APARTMENTS.
NORTH.
Four, Five, Six Rooms, and Larger.

MARSHALL FIELD
Garden Apartment Homes.
CLOSE TO LOOP.
1400 NORTH AND 400 WEST.
4 ROOMS—$52 TO $58 A MONTH. 5 ROOMS—$62.50 TO $70.00. 6 ROOMS—$74.00 A MONTH.
Fireproof building; modern conveniences; all outside rooms; gardens; supervised playgrounds.
Open daily, 9 a. m. to 6 p. m. Sundays, 2 p. m. to 5 p. m.
RENTING OFFICE, 431 BLACKHAWK-ST. LINCOLN 2122.

4-5 ROOMS, $45-$60.
1047 Montrose, 2d, 4 rms..........$45
5148 Broadway, 2d west, 4 rms..........$45
4382 Kenmore, 2d, 4 rms..........$50
4442 Beacon, 1st, 4 rms..........$55
4716 Beacon, 1st, 4 rms..........$55
1051 Montrose, 3d, 5 rms..........$50
5142 Broadway, 3d, 5 rms..........$55
4416 Hazel, 1st, 5 rms..........$60
1243 Lawrence, 1st, 5 rms..........$60
O. P. CURRAN JR. 4521 BROADWAY.

ESTES-AV. BARGAIN
Close to lake and Sheridan-rd. bus; 2 bl. to Rog. Pk. L sta.; light, attractive 4 rm. apt.; G. E. refrig. Surprisingly low rental. See Mrs. Scott, 1346½ Estes. Rog. Pk. 2266.
LIEPOLD & HICKS, INC., 1569 Howard. Hollycourt 2300.

7 LARGE ROOMS
Cor.—Like a home—own. mgt.
3 porches; 2 enclosed; 2 beautiful tile baths, 2 showers, 1 stall; open fireplace; 2 blocks to lake, 1 block south of Devon; ideal for children; near Loyola, Mundelein, Sacred Heart and Swift schools. Sheldrake 3689. 6256 Winthrop-av.

NORTHWEST.
General List.

Drastic Reductions
4814 N. Spaulding, 4-5 rooms; ref. $45-$55
4955 N. Sawyer, 3-4 rooms..........$40 up
3383 Foster-av., 3-4 rooms..........$45.00
4450 N. Kedzie, 2 rooms..........$32.50
4546 N. Troy, 4-5 rooms, el. ref. $55- 65.00
5045 N. Springfield, 2-3 rs., el. ref. $45- 50.00
4149 N. Mozart, 3-4 rms..........$45- 50.00
5427 Addison-st., 2½ rms..........42.00
4855 N. Rockwell, 5 rms..........75.00
2716 Rosemont, 3-4 rms., fr. gas, ref. 47.50
5601 Wabansia, 4 rooms..........50.00
BURKE & LYNN
4721 N. Kedzie-av. Keystone 7780.

4501 N. CENTRAL PARK.
Melvin and Ivanhoe Apts.
Beautiful 2½-3½-4 rm. modern apts.; Craftex walls, in-a-dor beds; elec. refrig. Apply at bldg. or phone Lake View 0892. Stickler.

4929-39 N. WHIPPLE-ST.
2-3-4 rm. apts., almost new bldg.; elec. ref. free; very reas. Diversey 9500.

NEWLY DECORATED 2-3-4-5 RM. HEATED apts. as low as $40, with Frigidaire. SCHORSCH, 6059 Irving Park-blvd.

One, Two, and Three Rooms.

1 ROOM AND KIT..........$35
2 ROOMS AND KIT..........$40
3 ROOMS AND KIT..........$50
New building, S. E. corner Milwaukee and Hamlin; 1 block south of Belmont; electric refrig. Call 3125 Hamlin or phone Key. 6230.

LARGE 3 RM. FLAT; LIGHT, AIRY, NEW; splendid bath, h. w. ht.; $35; free gas, elec. priv garage; new neighbd. 5333 Oakdale-av. Kildare 7877.

3½ RMS., NEW BLDG.
Reas. rent; concession; Frigidaire; in-a-dor bed; ½ blk. N. W. sta. 3918 N. Kedvale.

BEAUTIFUL NEWLY DECORATED 2 ROOM APTS.; 5 WINDOWS; LARGE CLOSETS; G. E. REFRIG. REDUCED RENTS. 2704 N. SAWYER, COR. MILWAUKEE.
1-2 ROOM APTS.—OUTSIDE RMS.; LOW rental; light, gas, refrig. free; tile bath; beau. dec.; garden; 1 blk. L. 3055 Leland.
4811 N. HARDING-AV.—2-3 RM., IN-A-DOR beds; free lt., gas, and elec. refrig.; reas. rent. Agent on premises or Monroe 0098.
7238 DICKENS-AV.—NEW CORNER BLDG. 3½ rooms; electric refrig; $59.
2½-3½ R. APTS. NW. BLDG., GAS, ELEC. Frig. fr. 5037 Montrose. M.Peller.Av.1959.
NEW BLDG.—1½-2½ RM. APTS., $35 UP. free refrig., showers. 4637 N. Lowell.

Four, Five, Six Rooms, and Larger.

4-5 RM. APTS.; BEAU. DEC.; ARCH HALLway; in-a-dor bed; shwr.; new stove, lino. in kitch.; gd. trs.; spec. induc. 4545 N. Albany.
5 LG. RMS., NEWLY DECORATED, SLPG. pch., ht. wtr. ht. furnished; gd. tran., with gar., $60. Grown ups. 4738 N. Tripp-av.
RENT CUT—ATTR. 4-5 RMS., NEW BLDG., cor. Strong and Mansfield; st. ht.; 1 blk. strs., schl., chr., transp. Owner. Pal. 7005.
EXC. COZY 4 RMS.—ST. HTD., $42.50-$55; conc.; light, airy, conv.; gar. opt.; ideal loc. 4748 School-st. See jan. or Arm. 3235.
2-3 RM. APTS.; ALSO 4 AND 5 RMS.; Modern bldg.; refrig.; free gas; $37.50 to $55. 3814 N. Kedzie-av.
4 RMS., ENCL. PCH.; LGT., AIRY; GOOD tran.; new dec.; stm.; $30. 4309 N. Springfield-av.
MODERN 5 ROOMS, SEPARATE HEATING plant; garage; large porch. 4834 Newport. Kildare 9510.
5 RMS., SLPG. PCH., 2D—H. W. HT., NEW. dec.; low price. 5117 N. Mango-av.
5 RMS., FURNACE HEAT, NEWLY DECOrated, $34. 1506 N. Kedvale-av.
5 RM. FLAT, 5016 N. TROY—STEAM heat; janitor service; reas. rent.
7 ALL LT. RMS.—H. W. HT., 2D APT.—very reas.; ex. loc. 2748 Logan-blvd.
4131 NELSON-ST.—5 LARGE, LIGHT RMS. H. W. ht.; nr. trans.; $50 with garage.
4 RM. APT., FURNACE HT., $30. 4049 Cortland-st. Spaulding 1499.
4 RMS., FREE HEAT; ENCL. PORCH; HOT water; $36. Bel. 6657. 2535 N. Tripp-av.
5 RM. FLAT, STOVE HT., WITH GAR., $30. 2d flr. 2622 N. Meade. Buck. 0161.
MOD. 5 RM. FLAT; STOVE HT.; COR. bldg.; nr. schools; reas. Call Key. 9310.
6 LG. LT. RMS.—STOVE HT.; MOD. DEC.; nr. schl.; gd. trans. 2933 N. Lawndale, 2d.
2618 N. LARAMIE—4 R. STM. HT.; FREE refr.; gas; new bldg.; exc. serv.; very reas.
5 ROOM APTS.—LARGE; LIGHT; STOVE heat; good trans. 2258 Montana. $28.
4 LG. RMS.; STV. HT.; PORTAGE PK.; $33 mo.; 3 r., $25. 4108 N. Mango. Arm. 3151.
6 RM. APT. LARGE, LIGHT, STOVE HT.; good transportation. 3750 Bernard-st.
5824 N. MERRIMAC, 2D—5 ROOMS, ENCL. porch; refrig.; oil heat; garage; $80.
4 RMS., $28; STOVE HT. 2 BEDR., NEW. dec.; good tran. 1850 N. Kilbourn-av., 2d.
2857 SHAKESPEARE-AV.—6 RMS., 2D FL.; stove ht.; L trans.; Palmer Sq.; $35.
4613 N. KEYSTONE-AV., 2D—BEAUT. 5 rms.; elec. ref. Good tran. Reas. Pen. 3480.
5 RM. FLAT, BRICK BLDG.; FURNACE heat; $40; gd. tran.; nr. schools. Pal. 6339.
6 NICE RMS., STM. HT., LIGHT; NR. Humboldt Pk. $47. 3311 Evergreen-av.
$37.50. 4-5 RMS.; STM. HT.; NEW DEC.; nr. L. 1754 Humboldt-blvd. Spa. 3624.
4 RM. STM. HTD. FLAT, WITH SUN PARlor; $43 mo. 3257 N. Hamlin. Jun. 1887.
MOD. 3½-4 RMS., $50-$55; REF.; EXT. rollaway; gd. tr. 3149 Drake. Long. 5120.
6 RM. APT., 2 BATHS, $70; ELECT. REF. Gentiles. 2122 N. Mozart-st.
MOD. 4-5 RM. APTS.; STOVE HT.; GOOD trans.; reas. 1413 N. Karlov-av. Lerner.
4½ LT. RMS., 2D FLR., NR. TRANS.; adults; $21. Inq. 1833 Washtenaw-av., 2d.
4 LRG. MOD. RMS.—STM. HT.; $40, $45; gd. transp. 4963 Cullom-av. Juniper 6667.
NEW 4 RM. COR. APT.; ST. HT.; FRIGID. rent $50. 3305 N. Lavergne-av. Pal. 8146.
5 ROOM FLAT; HOT WATER HEATED; enclosed porch. 4860 Newport-av.
5 RMS., CLOS. PORCH, FRIGID.; $55; close to transp. 4533 N. Spaulding-av.

TO RENT—APARTMENTS.
NORTHWEST.
Four, Five, Six Rooms, and Larger.

LARAMIE APTS.
4 AND 5 LARGE, LIGHT ROOMS. IN GOOD RESIDENTIAL DISTRICT. Newly decorated throughout; good transportation; near schools and churches. 5150 Cullom. Kildare 2221.

MOD. 4 RM. APT., $55.
INC. ROLLAWAY BED AND ELECTRIC REFRIGERATION. Good trans. Merrimac 8886. 1701-3 N. MELVINA-AV.

BEAUT. 5 ROOMS, $60.
Large apt., very modern, light and cheerful; elec. refrig.; 3 surf. lines. 3922 Milwaukee-av., 2d floor. Longbeach 8833.

4 Large, Pleasant Rms., $40.
Steam heat; janitor service. 1653 N. Harding. Or see Mr. Serum. 1206 N. Crawford. Thomas Rlty. Spa. 3737.

5 Rms., New Bldg., $60.
Frigidaire, sleeping porch, garage. 3846 N. Richmond-st. Irving 9216.

PORTAGE PARK.
Cozy cor. attic apt., 5 rms., h. w. ht., pch., red. to $38 from $55. 5200 Hutchinson.

4 Lge., Pleasant Rms., $42.50
Stm. ht., jan. service, large porches, fireplace. N. W. corner Potomac and Karlov.

MODERN 4 ROOM APARTMENT WITH electric refrigeration. 2624 N. Richmond-st. Large, light, airy rooms. Apply Dmuchowski or Moll. 2626 N. Richmond-st.

WEST.
General List.

REDUCED RENTS.
5576 W. JACKSON-BLVD., 3-4 RM APTS. Inador beds; electric refrig.

2-3 AND 4 RMS., BLK. TO CENTRAL "L"; lge., lt., airy rms., thoroughly decorated; free refrig.; reas. rents. See agent, 240 N. Central, or phone Austin 1680.
NEW 5, 4½, 3½, 3 RM. APTS.; STEAM. Also 7 rms., furn.; reas. rt.; gd. tran. 3843, 4656 and 4220 Grenshaw. Ked. 1991.
400-02 S. KILBOURN—2, 3, 4 RMS., MOD., new. dec.; all trans.; reas. Mans. 1943.
4047 WASHINGTON-BLVD., 2D—LIGHT; good trans., $75. Owner, 1st. Nev. 7934.
2-3-4 RM. MOD. APTS.; REAS.; REFRIG. free. See jan. 5629 Washington-blvd.
LGE. 2-3-4 RMS.—FREE GAS, REFR.; IN-a-dor. Reas. See Jan., 1149 N. Austin.
3-4 RM. AND KIT. APTS.; IN-A-DOR; NE. pk., Lake-st. L; reas. Conc. 510 N. Hamlin.
2-3-4-5-6 RM. APTS. BARGAINS. MANSfield 3200 after 5 p. m. Mansfield 2902.

One, Two, and Three Rooms.

753 N. CENTRAL-AV.—EXCEPT. 2½-3½ rm. apts., greatly reduced. All mod. conv.; gd. trans. See jan. Ph. Mans. 10323.

Four, Five, Six Rooms, and Larger.

Mod. 4 Lge. Rms., $65
INCLUDING IN-A-DOR BED AND ELECTRIC REFRIGERATION. Excel. trans. Agt. on prem. Sat. and Sun. 233-35 N. MASON-AV.

WATSON APTS.
N. E. COR. S. CENTRAL PK.-JACKSON-BL. Modern, up to date 4-5-7 rm. apts.; overlooking Garfield Pk.; convenient to transportation; prices $65 to $160. JAMES G. BARSALOUX, INC., 1500 E. 63d-st. Hyde Park 0010.

DESIRABLE 5 ROOMS, 4443 GLADYS-AV., new bldg. [1 block south of Jackson-blvd.]; 1st apt.; free elec. refrigeration; big closets, fine yard; real bargain at $60. See it and see us. M. J. CONNERY & SONS, 4236 Madison-st. Kedzie 5051. Agent on prem.
5501 W. CONGRESS-ST.— 6 rm. and 4 rm. apts., very modern; tile bath, crystal fixt.; fireplace; in-a-dor beds; Frig.; excel. trans.; 1 block Columbus Park. RENTS ARE VERY REASONABLE.
223 N. SACRAMENTO-BLVD.—TWO FLAT bldg.; eight rooms each; remodeled for rooming house and light housekeeping; hot water heat; exc. trans. Call Web. 4944.
4011 JACKSON-BLVD., 2D APT.—BEAUTIful 6 room apartment; steam heat; $50 per month to right party. Key at 4009 Jackson-blvd., 1st apt. Phone West 0279.
6 RMS., SHOWER; ELECTRIC REFRIG.; reas.; opp. park; good trans. 3824 W. Jackson-blvd. Call Republic 7202.
VERY REAS. RENT — 5 LARGE, LIGHT, airy rms., elec. refrig. Fine trans. Austin's best loc. See Jan., 5508 Fulton-st.
RENT REDUCED—DESIRABLE 4-5 ROOM flats. Mod.; G. E. refrig. Opp. Garfield Pk. Exc. trans. 408 S. Hamlin. 3d. Ked. 5730.
2853 W. ADAMS—5 RMS., STEAM, ELEC., hot water, janitor service; ex. trans.; reas.
6 RMS., SLEEP. PCH.; GAR.; ELEC. REfrig., $85; near Col. Pk. 5525 W. Jackson.
MOD. APTS.; 4 LGE. RMS.; STM., ELEC. ref.; $35-$40. 3501 Fulton-bl. Nr.Gar.Pk.
5 RM. FLAT—CLEAN; $25; GD. TRANS. 2744 Gladys-av. West. 3186.
MONROE, W., 4655—5 RMS., SUN P., ST. elec. ref.; gd. trans. Diversey 8603.
6 RMS., FURNACE HEAT, MODERN, REAS. 329 S. Mozart-st. Tel. Kedzie 8698.
VERY REAS. RT.—MOD. 5 RS., 3D; HTD. slp. pch. 3453 Jackson-blvd. Van. 1522.
4256 VAN BUREN—5 RMS., MECHANICAL refrigeration; reasonable. Monroe 2120.
MOD 4 RMS., SUN PAR., STM. HT., $42. Call Van Buren 4594. 820 S. Albany-av.
5 RM., ALCOVE, SLEEP. PORCH, FRIG.; stm. ht.; $60. 30 S. Waller-av. Aus. 7415.
BEAU. 6 R.; ST. HT.; 3 BEDRMS.; GAR.; $50; 4 r. furn.; nr. L. 4751 W. Fulton-pl.
524 N. CENTRAL-AV.—7 ROOM FLAT; best transp., $50. Austin 4071.
2909 WASHINGTON-BLVD.—BEAU. MOD. 5 rm. apt.; sun p.; furn., unfurn. Hum. 3492.
VERY REAS., 4 RMS., 4458 W. MONROE. Elec. refr.; stm.; gd. trans. Agt. on prem.
4 ROOMS—FREE ELEC. REFRIG.; MOD. bldg.; $55; conces. 612 N. Spaulding-av.
6 LIGHT RMS., STM. HT.; HOT WATER; gd. tr.; $50. 508 S. Homan. 3d. Ked. 6329.
6 RM. FLAT—STM. HT., ENC. PORCH; GD. trans.; $65. 3614 Franklin blvd.

TO RENT—APARTMENTS—SUBURBAN.
NORTH.
Evanston—19 minutes to loop.

2 ROOMS, $52.50.
4 ROOMS, $72.50.
5 ROOMS, $90.00.
Nearly new bldg.; best Evanston section; all modern features; tile baths and showers; garages; 1 bl. to Oakton school. See agent at 410 Ridge-av. Greenleaf 9756, or call
LIEPOLD & HICKS, INC., 1569 Howard-st. Hollycourt 2300.

4 RMS., $60—5 RMS., $75.
Central plant; Frigidaire; very large and light; good closets; close to Main-st. trans. 635 SHERMAN, N. E. cor. Reba-pl. See Mrs. Coleman. 747 SHERMAN, N. E. cor. Madison. See Mr. Norris.
LIEPOLD & HICKS, INC., 1567 Howard-st. Hollycourt 2300.

SUBLEASE.
Attr. 2d apt., 6 rms., 3d apt., furnished if desired; reasonable rental. 502 Sheridan-rd. See janitor or phone Merrimac 3200.

4 RMS., $55; GREATEST VALUE IN EVanston; conv. main st. trans.; highly desir. bldg.; canvas walls; free ref.; inador; gar. in bldg. Davis 1965 or State 0240.
APTS. AND HOMES IN EVANSTON. SMART & GOLEE, INC., 1564 Sherman; Univ. 0285. Rog. Pk. 0272.

NORTHWEST.
Park Ridge—21 minutes to loop.

6 LGE. OUTSIDE RMS., 4 FLAT BLDG.; stm. ht.; lge. porch, yard, gar.; best loc.; gd. trans.; $65. 214 Vine-av. P. R. 407W.

WEST.
Berwyn—17 minutes to loop.

3-4 RM. APTS.—NEW, DEC.; EL. REF.; ¼ blk. CB&Q and surf.; very reas. rent; located Stanley and Wisconsin; n. w. cor. Hanecamp, 5015½ W. 22d-st. Cicero 6777.

TO RENT—APARTMENTS—SUBURBAN.
WEST.
Cicero—15 minutes to loop.

2-3 RMS.; DEC. TO SUIT; ½ BLK. L AND car; 1 blk. W. E. Co.; very reas. rentals. 5015½ W. 22d. Cicero 6777. R. Hanecamp.
4 RM. FLATS; NEW. DEC.; SUN PARLOR; exc. trans.; stove ht.; $25. Cicero 3936 W.

Forest Park—23 minutes to loop.

MOD. 6 RM. FLAT WITH SLPG. PORCH; ht. water ht.; gas range and ice box incl. 438 Des Plaines-av., Forest Park.

Maywood—18 minutes to loop.

5 ROOM MODERN BRICK—SUN PARLOR; st. ht.; only 1 blk. L exp. sta. Reasonable. Immediate poss. Phone Frank. 4646 or Maywood 1310.

Oak Park—16 minutes to loop.

4-5 Rm. Apts., $55 and Up.
Modern corner bldg., including in-a-dor beds and elec. refrig.; choice decorating. Agent and janitor on premises. 1124 W. RANDOLPH-ST.

Riverside—19 minutes to loop.

RIVERSIDE APARTMENTS. Choice apts. in 4 modern apt. bldgs.; 1 to 5 rms.; all equipped with elec. refrig. and other modern devices; prices range from $45 to $90; choose your apt. now for imm. possession; our office open all day Sunday and evenings. HENRY A. MILLER, REALTOR, Main ofc., N. of Riverside depot. Riv. 5656.

TO RENT—FURNISHED APARTMENTS.
SOUTH.
(See Also Hotels and Apartment Hotels.)

BEST BARGAINS IN SOUTH SHORE. NEAR BRYN MAWR I. C. STATION.
THE SHORE MANOR
[¼ block west of Jeffery at 72d-st.]
7150-56 CYRIL-PKWY.
NEAR THEATERS, SHOPS AND I. C. 1-2-3 large rooms, richly furn., at extremely low rates. $65 up; includes light, gas, refrigeration, and daily maid service. S. PLAME, RES. MGR. Plaza 2256.

ST. GEORGE HOTEL.
1435 E. 60TH-ST. I. C. EXP. STATION. Overlooking the Beautiful Midway. The only hotel in Chicago with outside sleeping pchs. Kitchenette apts., $65 to $80.

VILLA GRAND.
4717 KENWOOD. PH. KEN. 10090. A select fam. apt. hotel; 1 rm. apts., pri. bath, elec. ref.; parking space; use of laundry; $12.50 wk. and up; nr. I. C. and surf.

Sunlight—Comfortable
2 ROOM KITCH. APT.
Completely furnished for comfort are these kitch. apts.; liv. room, in-a-dor bed, kitchen, dressing room and lovely bath; 2 min. walk to Bryn Mawr I. C. station, 15 min. to Loop. Mod. rent. Hotel service. Also bedroom apts. HIGHLAND, 7147 JEFFERY-AV.

JACKSON PARK PLAZA
1540 E. 65TH-PL.
2-3 Rm. Kit. Apts., $60 Up.
Elec. refrig., complete hotel service. I. C., bus, L trans. Dorchester 6210.

Free Refrigeration
1 Large Room Kit., $45
BUS AT DR., NEW BLDG MGR. ON PREM. 4336 DREXEL-BLVD. OAKLAND 4951.

THE GABLES APT. HOTEL.
NEW MANAGEMENT. LOW RENTS. Attr. furn. 1-2-3 rm. apts., newly dec.; elec. refrig., elevator, maid service; ½ blk. I. C. station; 18 min. loop. 8200 Ellis-av.

2-3 RM. KITNTS., $50 UP.
Large, airy, compl. furn.; free gas, light, refr.; maid ser.; L, surface. 6417 Drexel.

CORNADA APT. HOTEL.
Choice 1-2-3 rm. apts., furn or unfurn.; comf.; 9 min. lp. I. C. Reas. rt. 5212 Cornell.

BEAUT. 2½-3½ RM. APT.
Sublease. Furn. or unfurn. O'lkg. lake. 4815 Lake Pk.-av.; office in court. Ken. 2164.

2 RMS., SOUTH SHORE, $50.
Free electric refrig., gas, light and linens. 6810 Ridgeland-av., 2d.

REAL HOME—4 RMS., BEDRM. AND 2 IN-a-dor beds; comp. furn.; elec. refr.; $65; nr. Jackson P., I. C., L. 6054 Stony Island.
ATTR. FURN. CO-OP. 4 LARGE ROOMS; rollaway; carpeted; reas.; I. C.; Gentiles. 6856 Crandon-av. Midway 8868.
2-3-4-5 ROOM APTS.—ATTR. FURN.; SUN parlor, fireplace; elec. refrig.; nr. L, surf., bus. $50-$70. Gas, light inc. 1516 W. 62d.
CHI-ENGLE APT. HOTEL—7146 LOWE-AV. Beau. 2-3 rm. apts., kit.; tile bath; outs. rs., $65 up; nr. R. I., L. surf. Rad. 3930.
ELLIS-AV., 6526 — 2 ROOM APT., COMpletely furnished; Frigidaire; $8-$9; also sleeping room.
3-4 RM. FURN. APT.—LARGE, QUIET bldg.; $10 and up. 811 E. 46th-st., nr. Drexel.
DESIRABLE MOD. 2 RM. FURN. APT.; piano; all transp.; reas. 6644 Lafayette-av., nr. Marquette-rd. Ph. Wentworth 6494.
SHORE APTS., 7458 KINGSTON-AV., 1½ rms., furn. and unfurn.; refrig., elev., maid serv., radios; I. C., bus, surf.; $45 up.
2 OR 3 RMS. COMPLETELY FURN., PRIvate bath and porch; nr. I. C., L, surf.; $12.50 wk. 6222 Blackstone-av.
MICHIGAN-AV., 2444—CLEAN 1-2 RM. KIT. apt. priv. bath, fr. lt. gas; 1 blk. surf., bus at dr.; restnt. in bldg. $4-15 wk. Vic. 4585
NORMALSHIRE—NEW 1-2-3 ROOM APTS. Smart, spac., quiet, compl. serv.; L, surf.; R. I., bus; cut rates. 6808 Normal. Nor. 6001.
6654 KENWOOD-AV., 1410 E. 70TH-ST.— Choice 2-3-4-5 rs.; all outs.; reas. I.C., sf.
5463 KIMBARK—3 RMS., BATH, $12 WK. Beaut. furn.; adults; elec. refr., gas, elec.
1443 E. 53D-ST.—6 RMS., WELL FURN., $85; 4 rms., $60; I. C. Fair 0126.
BEAU. FURN. 4 R. SLPG. PCH.; INADOR, 1 bl. I.C., bus, surf. 6938 Harper. Dor. 3401
CARLTON APT. HOTEL—1-2 ROOM KITNT. apts.; refrig.; reas. 6440 Woodlawn-av.
4 R., EL. REF., 1118 E. 65TH-ST.; 4 R. in-a-dor, 6640 Maryld., $60-65. Fair. 5660
4-5 RM.—NIC. FURN.; FRIG.; SHWR., IN-a-dor; nr. I. C. 7806 Kingston. Reg. 1785.
ATTRAC. 2-3 RM. APT.—NEW FURNIture; el. ref.; tile bath; reas. 7905 Luella.

SOUTHWEST.

NOW FURNISHING.
Choice 3½ rm. apts., $60 up, incl. gas, light, refrig. 6137 S. Homan-av. Hem. 8008.

NORTH.

2 SPAC. ROOMS AND KITNT., $55 UP; 1331 Estes-av., at lake; free gas and refrig.; nicely furnished; excel. transportation.

4543 AND 4528 MALDEN.
2 rms.; newly furn.; Frigid.; living rooms, din., kit., bath; $55 and up; ½ blk. Wilson.

SWANVILLE APTS.
2-3 rooms, $55 month; light, gas, linen, refr. 701-15 Brompton-pl. Gd. tr. Bit. 1600.

6 AND 8 RM. FURNISHED OR UNFURnished 2d apt., very reasonable. Sunnyside 8980. 4436 Sheridan-rd.
NEWLY DECORATED 2 RM. APTS.; ONLY 1 blk. to the surf. lines, 2 blks. to L. Riviera Apts., 4845 Magnolia. Sunny. 1449.
AT LAKE—SUBLEASE 6 MOS. BDRM. APT. Tile bath; attr. furniture; $70, incl. gas and refrig. SCHELLER. Longbeach 3220.
477 DEMING-PL., NEAR PARK: 1-2-3 RMS., nicely furnished, clean rooms only; $7 wk. up. Diversey 9500.
YACHT HARBOR APARTMENTS— 1-2-3 rms., furn., $65 up; unfurn., $45 up. 422 MELROSE-ST. Bittersweet 4106.
625 ARLINGTON-PL.—4 ROOMS; NICELY furnished; new bldg.; refrigeration; only $75. Diversey 9500.
6 R. MOD. CO-OP., EXTRA LG., LGT., 3 sunny bedrooms, 12x17, 12x13; 20 min. to Loop. See to appreciate details. Shel. 5999.
641 ALDINE—DE LUXE 1 ROOM KITNT. apts.; firepr. bldg.; compl. serv.; $45 mo.
3 RMS., PRIV. BATH, SUIT. 4; EX. TRANS.; steam heat; $45 up. 2500 Orchard-st.
2 RMS.; NEWLY FURN.; $55; LAKE, park; all tran. 3638 Pine Grove. Unusual.
MOD. 3-4 RM., BEDRM. APT.; HOMELIKE. $55, $65. Owner. 5825 Glenwood. Sun. 7909.
1362 GREENLEAF—BEAU. 3-4 RM. APTS. sun parl., blk. L, lake. Briar. 6333.

TO RENT—FURNISHED APARTMENTS.
NORTH.

ATTRACTIVE RATES.
GORDON TERRACE
4157 CLARENDON—1-2-3 rm. cozy apts. 20 min. loop—bus. L. or surf. Hotel service. Weekly, monthly rates. Bittersweet 6110.

PARK SHERIDAN
5036 SHERIDAN—1-2-3 rm. distinctive apts. Complete hotel service. Longb. 5124.

LAKESIDE PLAZA
617 LAKESIDE—1-2-3 rms. Complete hotel serv.; 20 min. loop. Longbeach 1811.

ROKEBY APTS.
3831 ROKEBY, at Sheridan—1-2-3 rms.; refrig., hotel serv.; rms., $9 up. Bit. 8570.

ROSCOE PLAZA
1650 ROSCOE—Attractive, well furn. 1-2-3 rms. Hotel service. Buckingham 8000.

THE SHEROSE
4241 KENMORE—2-3 rms., ½ blk. Wilson L. bus, surf. Bittersweet 4984.

WRIGHTWOOD
644 WRIGHTWOOD—2-3 rms. 15 min. lp. Refrig.; well furn. Diversey 1519.

ARGYLE SHORE
909-17 ARGYLE—2-3 rm. apts.; close to all trans. Longbeach 6810.

EDGEWOOD APTS.
5726 WINTHROP—1½ rms. Complete hotel serv; refrig.; all trans. Longb. 8155.

712 DIVERSEY-PKWY.
1-2 rms., all outside; near Linc. Pk. 15 min. lp. Hotel serv. Buckingham 6061.

THE HIGHLANDS
7455 GREENVIEW—Hotel serv.; refrig.; quiet location; best trans. Rog. Pk. 6100.

THE GEORGIAN
537 DEMING-PL.—2 rms.; every conv.; opp. Lin. Pk.; refrg.; 15 min. lp. Linc. 6820.

SEVILLE APTS.
4144 SHERIDAN-RD.
1½ Rooms. $55 Up.
Large Rooms. Unusual Value. Near Theater, Shops, All Trans. Complete Hotel Service. Bus at the Door. Lake View 9000.

THE CROMWELL
5718 WINTHROP. LONGBEACH 9611.
1 room apts., $50 up. 2 room apts., $55 up. 3 room apts., $90 up. Hotel service, electric refrigeration; 1 block Bryn Mawr L sta.
A Real Bargain!

2048 CLEVELAND-AV.
AT LINCOLN-AV. AND GARFIELD. 4 BLOCKS WEST OF LINCOLN PARK. FURNISHED OR UNFURNISHED. HIGH GRADE 1-2-3 ROOM APTS., BEAUT. DECORATED. ALL CONVENIENCES.
$37.50 UP.
BEST VALUES IN CHICAGO.

THE GRANVILLE
6241 WINTHROP.
1-3 Rooms. $55 to $100.
LARGE RECEPTION ROOM. Gas, Light, Refrig. Incl. 1 Blk. Granville L. SHEL. 9110.

GOETHE SHORE
61 E. GOETHE-ST.
1 Room. $55-$90.
Living Room, Pullman Kitchen, Private bath, showers, $55-$70. Liv. rm., In-a-Dor, dinette, kitchen, priv. bath, shower, $90. WHITE. 5142.

CHOICEST LOCATION.
1 room newly decorated kit. apts.; bright and quiet; with twin and double in-a-dor beds; $60 up; close to park, lake, golf, beach, tennis, and bridle paths; complete hotel service; commissary and grill.
LINCOLN PARK ARMS,
2738 PINE GROVE-AV.

THE SHERIDORE
647 SHERIDAN-RD.
2-3 Rooms. $60 to $100.
Nicely Furnished, Large Rooms. Complete Hotel Service. Convenient Location. BUCK. 1314.

Northgate Apt. Hotel
$65 to $75 Per Month.
4701 Beacon, cor. Leland; lge. 2 rm. De Luxe apt. New 5 sty. elev. bldg., complete hotel serv.; Ideal resid. location. See mgr. on premises today; 1 blk. to bus. Longb. 8734.

THOME APTS.
FURNISHED AND UNFURNISHED. 1½-2-3 room apts.; nicely furnished and newly decorated; convenient shopping district; best transportation; free gas, light, and refrigeration. Manager on premises. 1447 Arthur-av. Sheldrake 9009.

4423 SHERIDAN-RD.
Furnished or unfurnished.
1¼-3½ ROOM APTS.
All outside rooms; radio, gas, light, and refrigeration; convenient to all transportation. LONGBEACH 8565.

NEW BUILDING.
Modern 1-2-3 room apts. $75 monthly upward. Selected tenancy. Built in radio.
CANTERBURY COURT
1220 NORTH STATE-PKWY.

DIVERSEY APT. HOTEL.
Compl. furn. 1 and 2 room apts.; excep. value; $55 to $125; full hotel service; bus at door. 430 Diversey-pkwy. Lake V. 8210.

4050 SHERIDAN-RD.
2-3-4 room apts.; completely furnished; newly decorated; electrical refrigeration; excellent transportation. Bittersweet 3500.

5546 WINTHROP-AV.
Elegantly furn. front 5 rm. efficiency sun parlor apt.; radio, refrig.; blk. Bryn Mawr L bus, lake. Only $75.

8 W. WALTON-PL.
Near Oak-st. beach; owner management; maid serv.; lt., gas, linen, Gen. Elect. refrig.

FOUNTAIN VIEW APTS.
Richly furn. and newly dec. 2-3 rm. apts. nr. Howard L, bus, beach. 7732 N. Ashland.

3 Rs., $57.50-$60; 4 Rs., $65.
2 bedroom eff.; pchs.; free lt., gas, Frig.; 2 blks. R. Pk. L; near schls. 6721 Glenwood.

4 AND 5 RM. FURN. APTS.
Reduction. Beau. furn. Must be seen to appreciate. 1623 Wallen. Briar. 3645.

$10.50 TO $12.50 A WEEK.
1 rm. kitch. apts., nicely furn.; comp. 24 hr. serv.; el. refr.; ex. tr. 2046-48 Lane-st.

COMP. FURN. 3, 4 BEDRM. APTS.; SUN par., el. ref.; des. hme. for 2, 3, or 4 people; exc. trs.; reas. 712 Grace. Grace. 10115
3 RM. KITCH.; ALL LGT.; 2 BEDRMS. lge. liv. rm.; will accom. 3 or 4; refrig.; hotel serv. 3631 Pine Grove. nr. Addison. $85.
SUBLEASE GOLD COAST CHARM. FURN. 3 rms. and kitnt.; full hotel serv.; fr. windows; unusual lights. Superior 6983.
2-3-4 RMS., FURNISHED APTS., MOD. bldg.; elec. refrig., gas, and elec. free. 648 Buckingham-pl. Agt. on prem. L.V. 0892.
3912-28 PINE GROVE-AV.— Beautifully furnished 2 and 3 rm. apts. Finest location. Near stores and park. Reas.
4136½ SHERIDAN-RD., 2-3-4 RM. MOD. kit. apts.; nicely furn.; very reas. rent. See manager on prem., or phone Buck. 8686.
BEAUT. FURN. 3 RMS.; SHOWER; ELEC. refrig.; newly dec.; good trans.; $65, incl. linen, gas, light. 811 Cornelia. Well. 6116.
WELLINGTON ARMS HOTEL—1-2 R. KIT. apts., furnished, unfurn.; hotel service; $65 up. 2970 Sheridan-rd. Bittersweet 4600.
LA SALLE, N., 1039 OR 1702, OPP. PK.; 1-2-3 rm. kit.; priv. b.; el.; $7 up; fr. pkg.
AIRDRIE-PL., 909—4-5-6 RMS., FURN., NW., $17.50 up. Off 4116 Broadway. Buc. 3482.

TO RENT—FURNISHED APARTMENTS.
NORTH.

Lowest RATES for Choice Apartments.

GRANDEUR
1055 GRANVILLE. New 14 story building. 1-2-3 rooms. Also hotel rooms. Briargate 6200.

DEVON ARMS
6332 WINTHROP. 2-3 rooms. Quiet street. Lake view. Ex. trans. Briargate 1400.

TOURAINE
5625 WINTHROP. Near Bryn Mawr. Cozy, new 1-2-3 rooms. Ideal. Longbeach 9400.

DELAWARE
211 E.
East of Michigan. Beautiful 1-2 rooms. Hotel service. Walking distance to loop. Whitehall 4450.
The Most for Your Money.

DELAWARE TOWERS
Delaware-pl. and N. Wabash. Soundproof walls between apartments, forced ventilation in corridors and kitchens. Grill and food shop in building. Garage and drugstore connected.
ONE ROOM UNIT. Living room with doorbed. Kitchen with electric range in separate room. Showers over tub. South exposure. Service.
FOUR ROOM UNIT. Living room, bedroom, dining room and kitchen. Extra doorbed if needed. Showers over tub. Service.

GOLD COAST BEST ADDRESS. OPPOSITE CASINO CLUB.
201 E. DELAWARE-PL.
Luxurious New Furnishings. 1 blk. to Drake Hotel; bus at door.
4-5 RMS., 2 BATHS, $117.50.
FULL HOTEL SERVICE. SUPERIOR 1480.

2-3 ROOMS, $50 UP
FREE REFRIG., LIGHT AND GAS. 4501 MALDEN. 1 BLOCK TO BUS.

THE DEERFIELD
4536 to 40 Magnolia-av.
Near heart of Uptown shopping center and theaters.
SERVICE.
2 AND 3 ROOMS, $55 TO $100.
MRS. BUNTON, MGR. SUNNYSIDE 4699.

IN EXCLUSIVE STREETERVILLE—
244 E. Pearson
WALKING DISTANCE TO LOOP.
RENT $70 TO $200.
2-3-4 room apts., furn. or unfurn., kitchenettes and bedrooms, facing on lake shore park. Commissary dining rm., valet service, free maid service, gas, light, refrig.; every room outside and carpeted; bus at door.

EDGEWATER PLAZA
5425 KENMORE.
1 Room. $45-$62.50.
Beautiful Artistic Building. Tastily Furnished Apts. Complete Hotel Serv. 1 Blk. to Lake. Best Trans. L. B. 8111.

BUENA TERRACE
4246 SHERIDAN-RD.
2-3-4 Rooms. $70-$75 Up.
All Outside Rooms, Outside Baths. Light, Gas, Linens, etc., Incl. 1 block to Wilson L. Bus at the Door. BUCKINGHAM 0300.

MONTROSE BEACH HOTEL.
NEW BUILDING.
1 room apts.; completely elegantly fur.; radio in every apt.; tile baths and showers, refrig., soundproof; coffe shop; best transp.
$45 TO $65.
PUBLIC GARAGE SERVICE..........$10
925 MONTROSE-AV.
24 HOUR HOTEL SERVICE.

DEARBORN APTS.
1430 Dearborn-pkwy.
Only 12 minutes to Loop; 1 room Pullman, 1 room kitnt., $55-$75; 2 room front bedrm. apt., $85. General Electric refrigeration.
Phone Whitehall 7400.

EASTWOOD BEACH
811 EASTWOOD-AV.
1 Rm. Kitnts. $50-$75.
Completely Furnished. Full Hotel Service. Longbch. 2345.

STANLEIGH HOTEL
6800 SHERIDAN-RD.
2 Rm. Kitchenettes, $55 & Up
3 Rm. Kitchenettes, $75 & Up
COMPLETE HOTEL SERVICE.

NEW AINSLIE APTS.
1062 AINSLIE-ST.
1-2-3-4 rooms, beautifully furnished and newly decorated; free light, gas, and refrig., complete service; moderate rental; elegant lobby. Manager on premises. Longbch. 5780.

661 SHERIDAN-RD.
1-2-3 Rooms. $60 Up.
Newly Furnished Throughout. NEAR PINE GROVE-AV. Daily Maid Service. Frigidaire. BUCK. 0701.

ATTRACTIVE 1 AND 2 RM. APTS., FURnished and unfurn.; new bldgs. in Rogers Pk.; 1 blk. to Loyola L; 25 min. to loop; gas, electric refrig., maid serv., all free; $40 up. Call Independence 0027 for man to drive you to apts. and return or 1331 Loyola-av. Sheld. 5765.

THE BRIARWAY.
$10.50 per wk.; 1 rm. kit. apts., priv. bath; well furn. Mgr. on prem. 640 Briar-pl. [1½ blks. w. of Broadway], or call Buck. 1381.

536 GRANT-PL.
2-3 kitchenette apts.; nicely furnished, new bldg.; electric refrig.; dressing rm., shwrs.; best transportation; $50 up. Mohawk 3387.

New Bldg., 4222 N. Ashland.
1-2 rm. kit. apts.; gas, lt., linen, elec. refrg. Elev., maid service; all trans.; very reas.

3-4 RMS.—EX. WL. BD., G. E. REF. SHR. New fur.; L. lk., bus; reas. 5314 Winthrop.
CHEERFULLY FURN. 5 RM. SUN PARL., co., 2 bedrms.; twin beds; $90. Long. 3589.
4 RMS.—MOD. ELEC. REFRIG.; BEST transp. Very reas. 841 Cornelia.
457 FULLERTON-PKWY.—4 ATTRACTIVE rooms; electric refrigeration; $70.
4 RM. APT., NEWLY DEC.; NR. LINCOLN Pk.; $30 mo.; exc. transp. 426 Center-st.
CLARK, N., 1004—MOD., NEW. DEC. 1-2-3 rm. kit.; priv. b.; elev.; $6 up; free pkg.
MAGNOLIA, 4656—4 SUNNY RMS. COMPL. furn.; 2 beds; lts., Frigid.; $70.
H. GRADE FURN. 2½-3½ RMS., INC. GAS, lt., linens; el. ref.; all tr. 4435 Greenview.
$12. 3 LG. LT. RMS., BATH, GD. FURN.; lgt., ht., gas; ex. tr. 2817 N. Halsted, 2d fl.

NORTHWEST.

$40 UP—2-3-4-5 R. BEAU. FURN.; FREE gas, lt., lg. rd.; also unfurn. 4028 Cullom.

TO RENT—FURNISHED APARTMENTS.
NORTHWEST.

KEYSTONE CHATEAU
FURNISHED AND UNFURNISHED. 2-3-4 large and light rooms in well kept bldg.; convenient shopping district; good trans.; $40 up. Manager on premises. 4046 N. Keystone-av. Pensacola 0365.

2834 PALMER APTS.
New bldg., 1-2 room kitnt. apts.; ½ blk. Logan-sq. L; maid serv., linen free; $45 up.

SUNNY, CLEAN, BEAU. FUR. APTS.; LT., gas, refrig., maid service; 1 blk. L. Rate for lease. 3355 Eastwood-av.

WEST.

158 N. Central-av., Austin.
2-3 rm. kitnt., bedrm. apts.; beaut. furn.; accommodate 4; gas, refrig.; elec. furn.; all flrs. carpeted; lge. closet space; lge., airy rms.; $55 up; 2 blks. L, steam road.

2 RM. APTS. AVAILABLE.
Offering the ultimate in comfort, beau. furnishings, complete service, pleasant management—suitable for 4, $75.
FULTON ARMS HOTEL, 3500 Fulton-blvd.

IDEAL 2 ROOM APT.
In beautiful court bldg.; best value in the city; rent $47.50-$50. Inquire Cody's, 4836 W. Madison-st. Open Sunday.

"THE CHATEAU."
Oak Park's largest and finest apt. hotel. Gentiles. $60. 330 N. Austin-blvd. Vil. 8500.

LARCHMOOR APTS.
New bldg., 1-4 r. kitch., linen, elec. refr.; use elec. laund.; $48 up. 149 N. Leclaire.

115 N. PARKSIDE-AV., WYMERE APTS. 154 N. PARKSIDE-AV., PARK WEST. 1-2-3 rm. apts., beaut. furn. NEW BLDGS. FULL SERV.; VERY MODERATE RENT.
MENARD MANOR— 1-2 rms., clean, light, airy, complete service; refrig.; linen; trans. exc.; rent low. 35 N. Menard, at Washington. 5800 W.

3241 MAYPOLE-AV.
Fine 3-4 rm. furn. apt.; lge. bedrms., extra in-a-dor., refrig.; new bld.; reasonable. Office.

4676 WEST END—4-5 RMS., SUN P., IN-A-dor; 2 bedrms., shr.; ex. tr.; Frig.; low rent.
2 AND 3 RMS., STM. HT., NEWLY DEC.; all trans. 1824 W. Jackson. Inq. at store.
3163 MONROE—FURN. COMP. 2 RM. APT.; $7; 3, $10; 5 or 6, $14 up. Linc. 9421.
4 ROOM ELEGANTLY FURN. APTS., $40; fine trans.; janitor. 149-151 S. Whipple.
1 WEEK FREE—3 R. ENG. BSMT.; PR. bath. entr.; children welc. 724 S. Kostner.
1 RM. NEWLY FURN. APTS., FRIG., MAID. linen, gas, el. free, $45 up. 4301 Monroe.
2909 WASHINGTON-BLVD.—BEAU. LGE., mod. 5 r. apt.; sun p.; f., unf. Hum. 3492.
MOD. 3-4-5 R. APTS., TILE BTH., INADOR. Frig. 3402 W. Monroe. Ked. 0215. Agt.

WANTED—TO RENT—APARTMENTS.

WANTED—TO LEASE.
Responsible couple wants 3 or 4 rm. furnished apt., on or near Lake Shore-dr., for winter months. Rent not to exceed $135. Address Y E 361, Tribune.

TO RENT—STORES.
North Side.

WITH FURN. LIV. RMS.—RT. LESS THAN liv. rms. alone; stm. ht. 1016 N. Wells.

Northwest Side.

STORE, 25X125 FT., SUITABLY PARTItioned for use as manufacturers' agent; storage space in rear; heated. 2550 N. Cicero-av. Harry Waage, Kildare 3057.
2355 MILWAUKEE-AV.—STORE, 25X60; hot water heat; $60. Randolph 1458.

West Side.

TO RENT—2 STORY MODERN FIREPROOF bldg.; loc. at 4631-33 W. Madison; 50x165; showroom, elec. elevator, sprinkling system, elec. vent. system; suitable for auto showroom or light mfg.; rent reas. Apply 4635 W. Madison. Mansfield 4700.

TO RENT—OFFICES AND SHOPS.
Central.

TRIBUNE TOWER
Beautiful corner suites, outside light, for workrooms and private offices. One and two private office suites, with reception room, $80 per month and up.
Cork carpet, window shades, and awnings are included in rentals.
11½ foot ceilings.
APPLY TO
HOLMES ONDERDONK.
Telephone Superior 0100.
1229 TRIBUNE TOWER.

ENGINEERING BLDG.
To Rent—Priv. offices, furnished or unfurn. ALSO desk space, in. secretarial and phone service. Phone Central 1689. 205 W. Wacker-dr.

BEAU. OFFICE DISPLAY, SALES OR STUdio space, unusually light; low rent. EDWIN J. BOWES JR. & CO., 134 E. Erie-st. Whitehall 6026.

BANKERS BUILDING.
Priv. furn. offices, phone, reception, $50, or 750 ft. furn., sublease, $200. Ran. 5270.

CCM. PHOTO OR BLUE PRINT STUDIO— 3,600 sq. ft., light 4 sides; dark rooms and some equipment; low rent. 423 Plymouth-ct.
FURNISHED PRIV. OFCS., DESK SPACE, mail add., switchbd., steno., secy. service; $5 to $50 per mo., 8th flr., 20 E. Jackson.
DESK SPACE, LT., PLEAS., PH. AND SEC. serv. Room 1512 Tribune Tower.
DESK, $15; PH. SERV., $10; FURN. OFF. $30 up. Mdse. Mart, R. 1114. White. 6976.

Outlying.

73 W. CHICAGO-AV., COR. CLARK—5 rooms, suitable doctor or dentist; 50,000 people pass daily; r. wat., el. lt. in; ht. gas.
5 RM. APT., SUIT. DOCTOR, DENTIST; fine bus. loc.; above drug store; good trans.; reas. rt. 1263 Loyola. Rog. Pk. 0922.

WANTED—STORES, OFFICES, LOFTS.

STORE—WITH LIVING QUARTERS IN business district; suit. for lunch rm. and delicatessen. Ph. Lafayette 5206.

TO RENT—MANUFACTURING PROPERTY.

INDUSTRIAL LOCATIONS, FACTORY AND warehouse space. INDUSTRIAL LOCATING CO., 7 S. Dearborn-st. Ran. 1979.
1 STORY BLDG. FOR GARAGE OR FACtory. 50x150. 5825 W. Lake. Nev. 2219.

TO RENT—BUILDINGS.

LEASE OR SALE—BARGAIN—5 1 STORY bldgs., 2 S., 1 N., 2 W.; 5,000 to 18,000 feet each. Immediate poss. Randolph 2311.

STORE FIXTURES.

BEAUTY SHOP AND BARBERS' FIXTURES —New and used; easy payments. PAIDAR CO., 1120 N. Wells-st. Ph. Diversey 0200.
SPEC. LUGGAGE CASES—LOW PRICES. JULIUS BENDER, INC. 901 W. MADISON. MON. 1710.
COMPLETE SET MEAT MARKET FIXtures, reas. Newcastle 2031.
MEAT MARKET FIXTURES. CALL YARDS 6440.
RESTAUR. EQUIP. FOR SALE. STOVE, table, counter. Reas. Ph. Bri. 0054.

OFFICE FURNITURE, FILES, SAFES.

CLEARANCE SALE.
of samples and stock on hand at 33 1-3% to 50% below any of our previous prices. Every piece reduced. Desks, tables, chairs, files, bookcases, cuspidors, lamps, letter trays, etc. Varied assortment new standard merchandise, also some used furniture. THE NEWTON & HOIT CO., 223 S. Wabash-av. Harr. 8960.

FOR SALE—1 USED BURROUGHS BOOKkeeping machine, 1 used mimeograph machine. Coliseum Battery & Equipment Co., 1616 S. Wabash-av.

BILLIARDS AND BOWLING.

BILLIARD TABLES, NEW AND REBUILT. Buy direct from manufacturer and get best quality and lowest prices. Everything in billiard and bowling supplies. THE BRUNSWICK-BALKE-COLLENDER CO. 623-633 S. Wabash. Wabash 4020.

AUCTION SALES.

WILLIAMS BARKER & SEVERN CO. 423 S. Wabash-av. General Auctioneers. Furniture, Carpets, General household Goods. Telephone Harrison 3777.

BUSINESS PERSONALS.

CASH FOR OLD GOLD, SILV., PLATINUM, jewelry, dental crowns. U. S. Smelting Works, 39 S. State-st., 4th fl., cor. Monroe.

OFFICE DEVICES.

F-2 ADDRESSOGRAPH, $100; MULTIcolor press; $100. Pruitt, 190 N. La Salle.

PLUMBING, HEATING AND FIXTURES.

WANT USED BOILER, 5 W. 28, 600 FT., 4 in. pipe; must be barg. Newcastle 3319.

MACHINERY AND EQUIPMENT.

TRUE DRUM LATHE AND ALL ATTACHments for refacing brake drums, at a sacrifice. Republic 3070.

LOST AND FOUND.

TO FINDERS.
If you have found a cat or dog, a pocketbook, jewelry, or fur, and cannot locate the owner through the "Lost and Found" advertisements in The Tribune call and go through the "Lost and Found" index at the PUBLIC SERVICE OFFICES. 1 S. Dearborn-st. 1101 E. 63d-st. 4153 W. Madison-st.

TO LOSERS.
If you are listed in the telephone directory, you can charge an advertisement of your lost article by telephoning Miss Moore of The Tribune ad taking department, Superior 0100. Your advertisement receives the benefit of free listing in The Tribune Public Service Offices mentioned above for a period of two months. This service facilitates the recovery of lost articles advertised.

BOST. BULL—LOST—M.; BRN., WHT.; Peoria, 12 n. Thurs., Boro. Rew. Ced. 6179.
BRACELET—LOST—PEARL SET IN DIAmonds and sapphires with diamond and sapphire brooch attached; Michigan-bl., Sept. 30; substantial rew. Bit. 2100, Goldstein.
BRIEF CASE—LOST—WILL FINDER OF black brief case, containing books and pictures, lost Wednesday night on North Side, notify E. P. Rucker, care Illinois Athletic Club. Telephone Randolph 0512.
BRIEF CASE—LOST—CONTAINING PLAplers. Reward. J. S. Rose, Hotel Morrison.
BRIEF CASE—LOST—SOUTH SIDE; CONtained music; reward. Triangle 5310.
BROOCH—LOST—OCT. 1ST, VIC. HOWARD, Malvern-sts.; 44 diamonds, 4 sapphires. Reward. WABASH 8488.
CASH—LOST—$85, IN LOOP. THE SALARY of Officer Ralph McKenna, First District police; liberal reward.
DIAMOND PIN—LOST HEART SHAPED, with diamond attached, between Jeffery and Constance, or 71st-st., Thursday evening. Reward. Phone Hyde Park 4536.
DIAMOND RING—LOST—MONDAY, SEPT. 28. Reward. Saginaw 7594.
DOG—LOST OR STOLEN—POLICE MALE, dark brindle, Wed. eve.; trim. ears, bob tail; name Trouble; lic. No. 36935. Dennis, 3052, Mr. White, Lib. rew. 3655 Indiana-av.
DOG — FOUND — SMALL WHITE, GRAY ears, black spot on back, blind 1 eye, short tail; has been clipped. Nevada 1414.
DOG—LOST—BLACK CHOW; WILL PARTY who called call again; child broken hearted. Liberal reward. Buckingham 6881.
DOG—LOST—PEKINGESE, NAME CHANGley, Friday a. m. Reward. Wellington 6790.
FUR—LOST—STONE MARTEN; N. SIDE; reward. Lake View 1128.
GLADSTONE BAG—LOST—CONT. CLOTHing, papers; init. L. H. S.; Wed. Reward. L. Sommerfield, Har. 6320, bet. 8:30-4:30.
IRISH SETTER—LOST—MALE, LARGE, brown; rew. 3742 N. Newland. Ave. 3746.
JEWELRY — LOST — IN HANDKERCHIEF, wrist watch, platinum, set in diamonds and sapphires; 2½ k. solitaire, yellow gold mounting; wedding ring, 16 diamonds, engraved "J. M. S."; reward. J. M. Schreiber, 211 E. Delaware, Apt. 1410. Superior 1480.
PIN — FRATERNITY — LOST—IN LOOP. Arthur F. Brandt engraved on back. Reward. Stahmer, Maywood 316.
VEIL PIN—LOST—DIAMOND, PLAT. SEPT. 25. Lake Forest, Ill. Rew. Wab. 8448.
WRIST WATCH—LOST—TUES. NIGHT, Hyde Park district. Reward. Drex. 3383.
WRIST WATCH—LOST—LADIES', ON L between Loomis-Congress. Grovehill 1681.

$100 REWARD,
no questions asked, for return of articles taken from 5451 Cornell-av., Apt. 30?, Sept. 19 to 21; all communications confidential. Ph. S. A. Parrish, Rand. 2929.

LARGE WHITE ENVELOPE—LOST—CONtaining photostatic copies of legal papers, on northbound Western-av. car. Fri. aft.; suitable rew. Address Y T 545, Tribune.

LOANS.
Personal, Property, and Salary.

RATES ON LOANS
REDUCED
to 1½% per month
ON BALANCES OVER $100.
NO EXTRAS—NO DEDUCTIONS.
CONVENIENT OFFICES:
PERSONAL—GARFIELD PARK. 4010 W. Madison-st., Second Floor, Garfield State Bank Bldg. Nevada 2134.
PERSONAL—RAVENSWOOD. 4770 Lincoln-av., near Lawrence, 2d Floor, Corner Bldg. Longbeach 6357.
PERSONAL—AUBURN PARK. 7814 S. Halsted-st., Second Floor, Over Grand 5 & 10c Store. Radcliffe 8228.
PERSONAL—ROGERS PARK. 1609 Devon-av., near Clark-st. Devon and Clark Bldg. Rogers Pk. 4384.
PERSONAL—JACKSON PARK. 841 E. 63d-st., Third Floor, 63d and Maryland Bldg. Hyde Park 1472.
PERSONAL—OGDEN PARK. 2403 W. 63d-st., corner Western, Second Floor. Republic 7229.
PERSONAL—EDGEWATER. 4554 Broadway, at Wilson, Second Floor, McJunkin Bldg. Longbeach 3603.
PERSONAL—IRVING PARK. 3982 Milwaukee-av., junction N. Cicero and Irving Park-blvd., 2d Floor. Pal. 0998.
PERSONAL—OAK PARK. 1024 North-blvd., near Marion-st., second floor, Parkside Bldg. Village 6846.
PERSONAL—CICERO. 5623 W. 22d-st., second floor, Cicero 5202.
PERSONAL—EVANSTON. 708 Church-st., second floor, Church Street Bldg. Greenleaf 6081.
PERSONAL
FINANCE CO.

SALARY OR FURNITURE LOANS. $10 TO $300. IMPERIAL CREDIT CO., 30 W. Washington-st., 11th Floor. Fra. 8924. SOUTH SIDE OFFICE: 6317 S. Halsted-st. 2d Floor. ENGLEWOOD 0108.

BUSINESS LOANS.
Up to $10,000 on the equipment of factories, restaurants, laundries, hotels, rooming houses, trucks, etc. Easy time payments. Also loans on accounts receivable. F. BOLAND, 215 W. Randolph. Frank. 1966.

CONFIDENTIAL LOANS, $50 TO $300 ON SALARY OR FURNITURE.
CHICAGO FINANCE CO.,
Established 1885.
11 S. LA SALLE-ST. CENTRAL 1066.

SALARY AND FURNITURE LOANS— $20 to $300; legal rates. ARTHUR A. ERD, 115 S. Dearborn-st., Room 804. Cent. 7166.

CHARACTER LOANS.
West Suburban Finance and Thrift Co. 1011 LAKE, OAK PARK. EUCLID 1661.

QUICK LOANS—SALARY OR FURNITURE. MASON FINANCIAL CO., 8 S. DEARBORN-ST. CENTRAL 3518.
CHARACTER LOANS— PROTECTIVE FINANCE ASSN., INC. 100 W. MONROE, RM. 1300. STATE 6901.
WARD OFF WORRY AND EMBARRASSment—Salary or furn. loans. T. B. WARD, 8 S. Dearborn-st., Rm. 612. Randolph 2060.
LOANS OVER $100 AT REDUCED RATES. COMMONWEALTH LOAN CO. Phone Wabash 8233. 9 Chicago offices.
LOCAL LOAN COMPANY— UNDER STATE SUPERVISION. SIX OFFICES.
LOANS AT $8 PER $100 FOR 10 MONTHS. CAPITAL SECURITIES CO., 72 W. Washington-st. Phone Rand. 2816.
LOANS—INTEREST RATE REDUCED ON unpaid balance above $100. Public Loan Corporation. PEN. 8144.
LOANS—ABOVE $100 TO $200, AT 2½%. HOUSEHOLD FINANCE CORPORATION. 20 Convenient Offices.
FURNITURE LOANS—$10 TO $300. C. C. ERD, 7 S. Dearborn, Rm. 916. Central 4733.

BUSINESS DIRECTORY.
Caterers and Ice Cream.

TABLE D'HOTE DINNERS—35C. 45C. 75C. Leland Cafe. 4652 N. Racine-av.

Electrical Appliances.

$2.95—ELECTRIC HOT WATER HEATERS, faucets; no burnouts. Franklin Electric, 5400 S. Ashland-av., Chicago, Ill.

Moving, Storage, and Hauling.

HOUSEH'LD GOODS TO CALIFORNIA, NEW YORK, KAS. CITY; no crating necessary. NATIONAL MOVERS, ROGERS PARK 1195.
WANT HAULING FOR NEW TANK TRUCK; 1,300 gal.; equip. to handle any kind of stop. Prospect 2983.
WT. FULL OR PART LOAD FROM PITTS., N. Y. City or int. pts. Hem. 0247.
LOC. AND LONG DIST. HAULING, $6 DAY. driver serv. Lakeview 5029.

BUS TRANSPORTATION.

PREMIER COACH LINES.
Palace coaches, with porter service. Toilets and washrooms on all coaches.
DETROIT, $4.00.
INDIANAPOLIS $4.00 COLUMBUS ...
LOUISVILLE $6.50 CINCINNATI ...
215 N. State-st. Franklin 0303.
31 E. Roosevelt-rd. Calumet 4580.

SOUTHERN LIMITED.
Shortest route via Danville, Paducah, Memphis, New Orleans, Terre Haute, Evansville, Nashville, Birmingham. Ph. Calumet 0224.

CLOTHING, FURS, ETC.

LARGEST FUR FACTORY OPENS DOORS to public, offers largest selection of genuine fur coats, ½ price, $25, $45 ... KEYSTONE FUR CO., 306 W. Adams, grd. fl.
350 TOP COATS AND O'COATS—SOME ARE of the finest quality; $5 to $15; 200 suits $7-$15. 656 Madison. Mon. 1733.

REAL ESTATE FOR SALE.

APARTMENT BUILDINGS.

South Side.

BARGAIN—2 FLAT, DANTE-AV. near 63rd-st. Lot 37½x161; h. w. ht.; 6-7 rms.; 4 car gar. Owner 6200 S. Dante-av. Call for hour. Ph. Fairfax 8201, Mr. Wall.

North Side.

2 STORY BRK. BLDG.: 1 STORE, 2 APTS.; 2 car br. garage; stm. ht.; mtg. $10,000 pay. $2,400; pr. $13,500. Buck. 6000.

Northwest Side.

3 APT. FRAME; MUST SELL; 4-5 RMS.; hdwd. floors; price only $5,250. ROLF H. BEESLEY, 4219 Irving Pk.-blvd.

2 FLAT BRICK BLDG.—2 CAR GARAGE; steam heat; 5 rms. each; $2,000 down. Address Y D 55, Tribune.

West Side.

ENCLOSED 6-6 TWO FLT.; STM. HT.; 3 car gar.; terms. 5445 Madison (Belt) car; 2 blks. market; little cash or small mtg. $7,950. Aus. 1680.

6 APT. BLDG., SUIT. FOR HOTEL OR med. hospital. 3128 Washington-blvd.

BUSINESS PROPERTY.

South Side.

$12,000 CASH BUYS CLEAR STATE-ST. store & 7 stores, 27 flats 4-5 rms., stv. ht.; gross $4,500; consid. trade for 6-flat. Mr. Scherer, Drexel 1800.

HOUSES.

South Side.

BEAUTIFUL HOME IN JACKSON PK. HIGHLANDS.

Spacious aired rms.; 4 bedrooms, sleeping porch; breakfast rm.; 2½ tiled baths; 2 car garage; to be sold at decided bargain price. State 1737 for appt.

7341 ABERDEEN-ST.

2 rms., 2 baths, 2 car gar.; alley and st. pave.; sacr. $3,800; ¼ cash. Bever. 5151.

BERKELEY-AV. — 8 ROOM HOUSE, stone and brick; hardwood floors; hot water heat; 2 baths; 2 car garage; price $7,500 cash. Phone Oakland 7418.

FRIENDS DEATH FORCES SALE 7847 Kim.-av. $12,000 bung.; 50x190 ft.; ocpy. owner; 2 fam. or 1 fam. 50x163. Fair. 2502.

BLACK BROWN BRICK BUNGALOW, CANVAS front and dining rm.; tile bath and shower stall; 30 ft. lot; $7,800; located 7247 W. 41st-st. Phone Lafayette 3000.

NEAR MARQUETTE PARK—NEW 6 RM. brick bungalow; tile kitchen and bath. Will sacrifice. Open for inspection 1942 Sacramento-av. Owner.

ONE FRAME COTTAGE, 20X20; CITY CAR line; train service; $1,495. P. Z. terms; no dear. Address L N 391, Tribune.

6 FLAT BRICK BLDG., $4,500; $1,000 cash, bal. e. s. 4048 W. 63d. Hem. 4646.

North Side.

6 FAM. BSE.; SLP. PCH.; FINE COND.; 2 car gar.; 2 blks. L. surf.; barg., $7,200. $1,500 cash. Huber 4736 N. Campbell.

2 FAM. BSE.—FIREPLACE AND FURNI-ture; 4 rms. each; hdwd. floors; laundry; furn. ht.; 2 car gar.; lot 30x125. Lois Pr. $6,500; $1,000 cash. 3710 Osgood.

Northwest Side.

REAL BARGAIN.

Best, new 6 rm. bungalow, 2 baths, Rob-av., near California; $500 cash required; rest monthly payments. Rg. Pk. 8733

BRAND—6 RM. BRICK BUNGALOW ON 50-ft. lot; garage; $2,500 cash, terms to suit. Address Y D 56, Tribune.

Southwest Side.

MOVE INTO MY BUNGALOW NOW. NOTHING TO PAY HERE UNTIL 1ST. ONLY $45.00 A MONTH. YOU MUST HAVE STEADY WORK. ADDRESS Y Z 477, TRIBUNE.

BY OWNER, BRICK BUNGALOW, CANVAS front and din. rm.; tile bath and shower stall; 30 ft. lot; $7,800; located 7247 W. 41st-st. Phone Lafayette 3000.

NEAR MARQUETTE PARK—NEW 6 RM. brick bungalow; tile kitchen and bath. Will sacrifice. Open for inspection 1942 Sacramento-av. Owner.

ONE FRAME COTTAGE, 20X20; CITY CAR line; train service; $1,495. P. Z. terms; no dear. Address L N 391, Tribune.

6 FLAT BRICK BLDG., $4,500; $1,000 cash, bal. e. s. 4048 W. 63d. Hem. 4646.

North Side.

6 FAM. BSE.; SLP. PCH.; FINE COND.; 2 car gar.; 2 blks. L. surf.; barg., $7,200. $1,500 cash. Huber 4736 N. Campbell.

2 FAM. BSE.—FIREPLACE AND FURNI-ture; 4 rms. each; hdwd. floors; laundry; furn. ht.; 2 car gar.; lot 30x125. Lois Pr. $6,500; $1,000 cash. 3710 Osgood.

Northwest Side.

REAL BARGAIN.

Best, new 6 rm. bungalow, 2 baths, Rob-av., near California; $500 cash required; rest monthly payments. Rg. Pk. 8733

BRAND—6 RM. BRICK BUNGALOW ON 50-ft. lot; garage; $2,500 cash, terms to suit. Address Y D 56, Tribune.

HOUSES BUILT TO ORDER.

WILL BUILD ON YOUR LOT BUNG. OR 2 flat without a down payment. H. Finegold. 1357 Chesterfield. Longbeach 1611.

VACANT.

Northwest Side.

BEST OFFER TAKES RES. LOT 50X125 on Sayre-av. between Addison and Irving Park-blvd. Owner. Address Y A 448, Tribune.

MUST SELL MY 2 LOTS ON CICERO-AV. nr. Irving; for price of one. Easy terms. Phone Lab. 4-0. 4452, Tribune.

REAL ESTATE—MFG. PROPERTY.

FOR SALE—NEW STORY DAYLIGHT factory bldg.; 17,000 sq. ft. and 1,000 sq. ft. land; long belt switch. 1500 MONTGOMERY. Rand. 1828.

REAL ESTATE—OAK PARK—AUSTIN.

$700 WILL SACRIFICE 6 RM.; H. W. heat; 2 bdrms.; central Austin res. dist.; excellent 2 blks. to Lake-st. cars; master bedroom, 12x18; automatic water heater; garage; runs in car. gar.; $7,500; terms. 2131, 6637 W. Lake-st. Aus. 1680; 7 to 9 p.m.

7 ROOM BRICK AND STEEL; 4 CHAMbers, tiled bath; oak floors; everything the finest; worth $45,000; must sell; $28,500; inspect today. 140 So. Euclid-av.

5 W. 87D. BRICK 2 FLAT; $9,250, MOD. 5-5 rms. 2nd floor. Austin Inc. 2 car gar. Side pat. Low terms. Mans. 3850.

REAL ESTATE—SUBURBAN—SOUTH.

Harvey—22 minutes to Loop.

4 RM. TURN. HEAT BUNG. ON L. C.— Only $30 mo. to party who will do own decorating. Address L J 127, Tribune.

Morgan Park—35 minutes to loop.

7 ROOM BUNGALOW; LOT 50X117 FT., AT 11851 Longwood-drive. Close estate $8,750.

Miscellaneous.

LEAVING CITY.

Must dispose of my 6 rm. bse. on 100 ft. ground; water, gas, elec., hard surfaced street; 36 minutes to Loop on good sub. transportation; $3,250; easy terms. Owner. Write for price. Address X K 346, Tribune.

Cottage on ½ Acre.

4 rms.; 1 car gar.; gas, water, elec., furn. ht.; 6 minute walk to depot; 40 minutes to Loop; cash $200; $35 month. Address X J 345, Tribune.

IF YOU'RE RELIABLE!

$100 down, $10 mo., will buy snug 4 room home, garage, on big lot. E. F. Heffernan, General Delivery, Midlothian, Illinois.

PARTLY WOODED.

5% on section line; small dn. pay.; $1,450. Address X G 196, Tribune.

REAL ESTATE—SUBURBAN—W.

Downers Grove—34 min. to loop.

$50 CASH.

100x185 ft. facing improved main highway; balance $5 month. The H. M. Cornell Co., 127 W. Adams. Franklin 6873.

Elmhurst—29 minutes to loop.

BARGAIN FOR SALE — SEE SUNDAY'S AD in special offerings. Before buying or you visit Crescent Park Estates, 414 E. Schiller-rd., Elmhurst.

Oak Park—16 minutes to loop.

See Real Estate—Oak Park, Austin.

REAL ESTATE—SUBURBAN—WEST.

Villa Park—29 minutes to loop.

I WILL SELL MY HOME AT A BIG LOSS. PAY ONLY $40.00 A MONTH. IT'S A BEAUTIFUL HOME WITH FLOWER AND VEGETABLE GARDEN. ADDRESS L P 429, TRIBUNE.

Western Springs—23 min. to loop.

6 RM. COLONIAL HOUSE— Nearly new; 2 car garage; landscaped grounds; rock garden; desirable location; only $9,500; easy terms. See this today. HENRY A. MILLER, REALTOR. Br. ofc. at Wolford & R. R. Pk. W. S. 811.

Miscellaneous.

¼ TO 2 AC. CHICKEN FARM; 47 MIN. TO loop on R. I.; cash pd. daily for poultry and veg. prod.; investigate. Address E T 224, Tribune.

SMALL FARM BARGAIN.

Mod. hse.; 2 acres; growing chicken farm. You can work in city and make good living here; $3,750, $250 cash; $30 month. Address X H 849, Tribune.

MUST SELL.

Nr. Downers Grove; 4 rm. home on State road; 100x200; gas, water, elec.; will make terms to suit. Address X E 397, Tribune.

CHICKEN FARM SITE; FINE SOIL; WELL located; pay only $10 monthly. See this bargain. Address Y A 421, Tribune.

REAL ESTATE—SUBURBAN—MISCELL'S.

POOR MAN'S CHANCE.

Beat the depression on a McIntosh poultry and produce farm. See them free Sunday by coming to Rock Island station La Salle and Van Buren. Gate No. 7, 1 o'clock train.

! FORECLOSURES !

¼ to 20 ac., 2 to 14 rms., $1,000 to $9,800, $75 to $750 cash. Have 30 places; give location desired. Address X H 576, Tribune.

REAL ESTATE—ACRE PROPERTY.

FOR SALE — 5 ACRES WEST OF ELMhurst, cheap payments, no interest. Address L S 424, Tribune.

REAL ESTATE—SUMMER RESORTS.

BEAU. 50 FT. RESORT LOT ON HILL AT lake. Purchaser defaulted in pays. Orig. price $795; will take $400; need $50; bal. terms. Address X P 549, Tribune.

BEAUTIFUL LAKE LOT NR. McHENRY. Pay only balance due, $10 monthly; will build cottage. Address Y X 418, Tribune.

COTTAGE AND LOT, WITH WELL, $650; terms $50 cash, $30 month. Crooked Lake, Indiana. Address Y Z 478, Tribune.

NEW COTTAGE INCLUDING LOT AT Round Lake, 35 miles northwest, $695; $50 cash, bal. $20 mo. Address Y X 247, Tribune.

BIG BARGAIN—CEDAR LAKE, IND., COTtage, warm enough for winter home; terms. Address Y Z 426, Tribune.

FOX RIVER WATER FRT. — 50X105 ft., $500. Terms. Address Y D 302, Tribune.

SAC. 3 RM. COTT., $595; INSIDE TOILET; lge. Wis. lake. Address Y K 414, Tribune.

REAL ESTATE—FARM LANDS.

Illinois.

173 FT. FRONTAGE ON NORTH-AV. (Route 64), near Wheaton; price $1,500, $250 cash. Telephone Franklin 2000.

10 ACRES OF GOOD BLACK TRUCK LAND near West Chicago, price $2,000; $250 cash. Telephone Central 1715.

Indiana.

40 ACRE FARM, 5 R. COTTAGE; 2 COWS, 2 horses, pigs, 50 chickens, crops; $500, 65 mi. to Chi. Cregar, Wheatfield, Ind.

Michigan.

40 ACRES S. W. MICH.—1,800 GRAPES; 200 apples; on good rd.; close lakes; 8 rm. brk. hse.; barn, henhse., gd. well; mdrn. equip.; $3,800, cash. Address Y J 303, Tribune.

13 A. ON U. S. HIWAY; MILE TOWN; rich soil; 8 rm. house, etc.; elec. avail.; $5,500, $600 dn. Rosemeyer, 1140 S. Dearborn.

35 A. RIVER FRT., 1 MI. TOWN; LOG HSE., barn; fruit; timber; $1,500; $100 cash, $15 mo. Evans-Tinney Co., Fremont, Mich.

NICE 20 ACRE FRUIT FARM, NR. SOUTH Haven. Owner 3044 Wallace-st., Chicago.

Wisconsin.

CHOICE FARM LANDS. IN ONE OF THE very best dairy sections of Wisconsin. Good clay loam soil. Easy terms. Write for free booklet, map. A. STABL, 1000 OWEN LUMBER CO. Owen, Clark County, Wis.

SOO LINE LAND GRANT LANDS IN UP-per Wisconsin; free information; also 50 Booklet No. 53; homeseekers rates. Address H. S. FUNTON, Land Dept. Soo Line Ry., Minneapolis, Minn.

WANT—BEST OFFERS AND TERMS. EDWARD HINES FARM LAND CO., Room 3100, 100 W. Monroe, Chicago.

Miscellaneous.

5 A., NR. CHI.; $750, $50 CASH, $10 MO. Owner, 10310 Michigan. Pull. 4000.

BUSINESS OPPORTUNITIES.

Business For Sale.

BAKERY—RETAIL; SOUTH SIDE; EXCEL-lent loc.; well estab. $18 W. 79th-st.

BARBER SHOPS AND BEAUTY SHOPS— For Sale—Also fixtures; new and used. PAIDAR CO., 1120 N. Wells-st. Div. 0200.

BARBER SHOP—3 CHAIRS; GOOD LOCA-tion; cheap rent. 642 Belmont-av.

BARBECUE RESTAURANT, FOUNTAIN — Sale or exchange for improved real estate, not vacant; good year round business. Exc. loc. Address Y B 444, Tribune.

BEAUTY PARLOR—FOR SALE—SUPPLIES equipment; cash; easy terms; catalog sent. GIBBS & CO., 21 S. WABASH-AV.

DEL. FOOD SHOP — ICE CREAM, ETC. Finest location on s. s. betw. hundreds of apt. bldgs.; no compet.; mod. fixt. and stock; invoice about $4,000; $1,650 buys all; about ½ cash; rest, rent; stm. ht., incl. mod. 4 rm. flat and bath. 6922 Kenwood-av.

DELICATESSEN—WELL STOCKED; ESTAB. 6 yrs.; in Portage Park Theater Bldg. 4060 Milwaukee-av.

DEL.-GROCERY—ESTAB. 15 YEARS; COR-ner store; rent $35; furnished rooms and bath; $700. 2747 E. 79th-st.

DEL.—NO COMP.; GOLD MINE; INVESTI-gate. 5710½ Diversey-av.; no brokers.

DEL. GROC.—OLDEST STORE. LOW RT.; 5 liv. rms.; sacrif. 6514 S. Ashland.

DRESS SHOP—WOMEN'S, LOC. STOCK ON hand, $4,500 val.; fixt., $7,000; sac. $2,800. Come, convince yourself. 2421 Lincoln-av.

DRESS SHOP—LADIES'; NO. SIDE; REAS. Phone Longbeach 5774 for appointment.

DRUG STORE—IN SUBURBAN TOWN; well located. Priced low for quick sale. Terms. Address Y S 327, Tribune.

GARAGE—100 CARS, AND NEW CAR agency; also used car business for 5 year lease, $6,000; ¼ cash. Oakland 6588.

GASOLINE STATION.

Superservice. Sell or rent. Established 10 years. On a main st. in North Shore suburban town. Address P B 360, Tribune.

GAS STATION—LONG LEASE; GOOD LO-cation; must sacrifice. Hemlock 1028.

GAS STATION—GOOD BUS. AND LOCATN. Bargain. 6359 S. Western-av.

GAS STATION—GOOD LOCATION AND business; reas. 5385 Milwaukee.

HARDW. PAINT STORE—EST. 7 YR. EX. loc. with, without bldg.; barg. Bru. 7946.

HOTEL—40 RMS., UPTOWN, SHERIDAN-rd.; comp. low rent; only $2,500 req. E. A. HASTINGS & CO., 4403 Sheridan-rd. Longbeach 4633.

HOTEL—28 RMS.; WORLD'S FAIR LOCA-tion; will rent or sell. 1308 S. Wabash.

PAINT STORE—MOD., INCL. STOCK; LIV. qrs. and bamt.; oil bt.; rt. $50; worth $6,000; sac. $1,200; quick sale. Key. 8251.

PATENT FOR SALE OR ON ROYALTY basis—This invention was patented in U. S. and Canada. It is proved by one of the largest manufacturers of tires in U. S. A. that this carburetor will make 46 2-3 miles on 1 gal. of gas on any size of car, in-creases power 30%, starts in zero weather, make 70 miles on 6 quarts of gas on a 1917 model Ford truck. George Kukovac, 1815 S. Lawrence-av.

RESTAURANT—SELL, RENT OR TRADE for car; fully equipped; double transfer corner; act quick. Call Boulevard 2273.

RESTAURANT—WELL LOC. ESTAB. ON paying basis, in live N. S. bus. district; seats 150; closed nights and Sunday. Price $1,000; sell or exch. for car, clothes, 2 or 6 apt. bldg. Address Y P 277, Tribune.

RESTAURANT, BAKERY—FULLY EQPD.; bakery 2 man stop; Middlebry 18 pan oven; Hobart mixer; res. seats 70; wond. loc.; $8,500. Arthur's Rest. 7750 S. Halsted.

RESTAURANT AND WAFFLE SHOP—EST. 4 yrs.; exc. loc.; booths, tables and stools. Good money maker. 4000 Drexel-blvd.

SCHOOL LUNCH—Well Located; 75 rms.; 4 gar.; 4 yr. new lease; bargain; low rent; ed. income; direct from owner, Bertha Steiner, 4000 Commercial-av. Sheboygan, Wis.

ROOMING HOUSE—24 ROOMS; GOOD IN-COME; LOW RENT; REASONABLE. 1803 WASHINGTON-BLVD. WEST 0915.

RMG. HSE.—36 RMS.; 6 GAR.; UPTOWN; $15,000; sell or exch. for 6 flat. Address Y Z 398, Tribune.

ROOMING HOUSE—23 RMS.; 2 CAR GAR. Steam heat. Rent, $800. 1250 N. La Salle.

RMG. HSE.—$700 ½ PRICE; BAL. $10 mo.; 19 rms.; full; rt. $80, 2704 N. Halsted.

REST.—SEAT 60; TERMS. 1352 E. 61ST-st. Tel. Fairfax 4114.

SANDWICH SHOP AND GRILL—CHEAP. 358 N. State-st.

SHOE REPAIR. SHINE. CLEANING, pressing, etc.—Fully equipped; good establ. business; best place. must sell quick. $4,500.

SWEET SHOP AND SCHOOL STORE—NR. schools; doing very good business; money maker; newly decorated; 3 living rms. in rear. Rent, $35. 2 Lawrence. Phone 1195.

TEAROOM—VERY ATTRACTIVE. GOOD LOCATION IN IRVING PARK. EXCELLENT PATRONAGE. Phone 4775.

Partnerships and Investments.

OLD, WELL ESTABLISHED SHEET METAL concern equipped for light and heavy work desires connection with man having technical and sales knowledge of sheet metal business; splendid opportunity for right party; investment required, but amount not as important as qualifications. In reply state experience, previous business or connection. Address Y B 439, Tribune.

½ INTEREST IS OFFERED TO YOUNG man with $25,000 in an unusually fine business. A good future is seen for right party. This proposition will stand strict investigation. If you are interested write us once and see the splendid opportunity which is offered you. No brokers. Address Y J 125, Tribune.

GAS STATION—FULLY EQUIPPED, 8 pumps and tanks, 25,000 gals. per mo. av-erage through year. Located on busiest thoroughfare in south side Chicago. $5,000 for one-half partnership or sell all. Inde-pendently owner. Phone Saginaw 9251.

Distributors.

SALES REPRESENTATIVE'S DISTRIBU-tor—Protected territory available for new patented article in great demand by mer-chants. Must have good references and abil-ity to finance $700 to $1,000, dependent on size of territory alloted. Investment is fully secured. State of all and parts of Ind. and Mich. Still open. For appointment telephone Mr. Boscher, Congress Hotel, between 10-12 a. m. Sat. only. Out of town applicants address 33 225, Tribune.

Concessions and Locations.

BARBER SHOP—FOR RENT. 140 N. DEAR-born building. Possession now. Apply agent of building, room 910.

BARBER AND BEAUTY SHOP—LOCATION. 38 apt. bldg.; rent, $25; steam, hot water. West suburb. Paidar Co., 1120 N. Wells.

FOOD LOCATION; OIL STATION CORNER Archer and 19th low rent. Phone Mr. Weber, Randolph 8300.

Business Equipment.

PARTIES ABLE TO INVEST $500 TO $10,-000, guarantee you 50% on your money. Investment fully secured. Plenty state ter. able to invest. Address Y J 118, Tribune.

Business Service.

MODERN, RELIABLE AND WELL FI-nanced Foundry and Machine Shop, Central Wisconsin, desires to add to its present line of products any equipment made from iron or steel having sales possibilities; location ideal for low costs. Address Y J 16, Tribune.

LONG ESTABLISHED PATENT ATTORNEY offers complete financing, marketing aid on good invention. SANDERS, 538 S. Clark-st.

WANTED—A STOCK OF CHRISTMAS GIFTS and toys, on consignment. Address Y J 39, Tribune.

Wanted.

WILL BUY FOR CASH SMALL OR LARGE official newspaper route, morn. or afts.; S. S. only. Address Y H 81, Tribune.

YOUNG MAN DESIRES TO INVEST $300 in working capital or contract. Address H 228, Tribune.

DOGS, BIRDS, POULTRY, ETC.

Dogs.

6419 COTTAGE GROVE

800 PUPPIES. DOGS—ALL BREEDS. No reasonable offer refused on any dog. Chows ..... $10 up | Police $3
Boston ..... $10 up | Collie, sheph. $3
Real Engl. fox ter. $5 | Fox bull ter. $3
Bulls ..... $5 | Wire fox ..... $10 up
Kittens ..... $5 | Canaries ..... $3 up

GROWN DOGS—ALL BREEDS. WE BUY AND SELL. HYDE PK. 0862. OPEN TILL 10 P. M. AND SUNDAY.

ANN'S KENNEL

ON WAUKEGAN-RD. One-half mile no. of Dempster-st. REDUCING STOCK FOR THE WINTER. Last reasonable offer ever made.

Ped. chows, wires ..... $5 | White spitz $5
Ped. Bostons, $10 up | Collies, sheps $3
Springers, pointers ..... $5 | Fox bull ter. $5
Ped. Scotties, $15 up | Watch dogs $5
Always open. Phone Morton Grove 1693.

4410 BROADWAY

NEAR MONTROSE. SPECIAL SALE. Ped. Wires, Chows, Bostons, Pointers, Scot-ties, Toy Fox, Airedales, Spits, Police, Toy Collies, $3 up; others cheap. Grown dogs. OPEN DAILY AND SUN. TILL 10 P.M.

TOY BOST. PEKES, WIRES, IRISH TERR. Cockers, Collies, Fox Terriers, Police, Chows, Spits, Airedales, watchdogs. Open Sunday. 6000 S. Halsted.

RETRIEVER PUPPIES, $15 TO $25. Should make excellent pals or duck dogs. 43 Locust-road, Winnetka. Phone 2968.

DOGS OF ALL BREEDS—REASONABLE. 2907 N. CICERO-AV., NEAR DIVERSEY.

STOP—ALL BREEDS CHEAP. 6631 S. ASHLAND. GROVEHILL 3241.

Cats.

GEN. RED ANGORA KITTENS; $6-$7. 835 Yeddersat., nr. Larrabee-Division.

BARTER AND EXCHANGE.

OIL HEATROLA, 100 GALS. OIL. VALUE $120, for woodworking outfit, mail order business or what? 10037 Yale-av.

HIGH GRADE MINK, DARK EASTERN, proven stock; 6 females, 4 males; for good sedan or what? Address Y L 266, Tribune.

PLUMBING, HEATING, BY MAST. PLBR. exch. auto, rd. store. N. S. Roc. 0841.

TYPEWRITERS AND SUPPLIES.

CORONA SPEC. $20.50. BARG. FIXED UP. Smith Coronas, C. Smith Corona Typewriter, Inc., 88 E. Washington. Rand. 6052.

UNDERWOOD, ROYAL, OLIVER, $12—WE repair, buy, rib-bons. 35c. 1079 Milwaukee.

ROYAL, $22; CORONA PORT., $20; REM-ington, $30. Pruitt, 190 N. La Salle.

AUTOMOBILES FOR SALE.

CLEARANCE SALE UNREDEEMED LOANS

SOLD TO SATISFY UNPAID BALANCE.

1931 Auburn Cust. De L. Sed.; 6 w.w.	$1,150
1931 Ford Tudor; just like new	350
1930 Packard De L. Coupe; side mts.	950
1930 Reo De L. Spt. Phaeton; 6 w. w.	650
1930 Chrysler "Imperial" Sedan	995
1930 Oakland Spt. Coupe; rum. seat	625
1930 Dodge D. A. Victoria; 6 w. w.	550
1930 Studebaker Pres. 8 Spt. Rdstr.	465
1930 Oldsmobile Conv. Coupe	450
1930 Ford Tudor	295
1929 Buick 7 Pass. Sedan	450
1929 Hupmobile Century 8 Sedan	475
1929 Chrysler "75" Sedan; H. W. htr.	475
1929 Graham Paige Coach	400
1929 Auburn 4 Door Sedan	375
1929 De Soto 4 Door Sedan; Radio	350
1929 Pontiac De L. Spt. Rdstr.; rm. st.	225
1929 Essex Challenger R. S. Coupe	225
1929 Auburn 4 Door Sedan	325
1929 Ford Tudor; Radio equipped	195
1929 Essex Challenger Coach	195
1928 Buick Master 6 Sedan	365
1928 Chrysler "62" Coach	225
1928 Nash Brougham; spotlight	195
1927 Buick Convertible Coupe	225
1927 Hupmobile 8 Sedan; only	99
1927 Chevrolet Coupe	45

MANY OTHERS—ALL MAKES.

LEWIS E. BOWER

AUTO BANKERS SINCE 1912.

1240 S. MICHIGAN-AV.

OPEN EVES. AND SUN. UNTIL 10 P. M.

Auburn Latest '30 Sedan.

De luxe model, practically brand new; a $2,500 job only $750. Very easy terms. 5107 N. Clark-st.

AUBURN—1931 SEDAN, 8-98-A DE LUXE; wire whls.; free whig.; pass for new; only $995; 1-3 down; bal. 18 mos.; trade. Fitzpatrick, 6555 Cottage Grove-av. Mid. 4200.

Auburn '30 Convert. Sedan.

Driven 2,700 miles. Beaut. equipped. At less than ½ orig. cost. 1901 W. 63d-st.

AUBURN—'31 CUST. BROUGHAM; "FREE WHEELING." Run 2,800 miles; $845. 6056 Cottage Grove-av. Fairfax 1426.

AUBURN — 1928-8 CYL. SEDAN, NEW tires, paint and mechanical condition. Perfect. Price $285. 2212 Jackson-blvd.

BUICK—'28 MASTER BROUGHAM...$615
BUICK 1928 COUPE, 5 PASS. 585

Don't worry about winter driving! Both of these cars are equipped with hot water heaters and brand new batteries which carry a 2 year unconditional guarantee.

FAGET BUICK CO.,

6455 S. Western-av. Prospect 0500.

Buick 1930 4 Dr. Sed., $675.

118 inch wheel base; used so little it will absolutely pass as brand new. Special for this week-end only. Community Motors, Inc. Hollycourt 4200.

6259 BROADWAY.

Buick 1931 8-67 4 Dr. Sedan.

Driven few hundred miles. Fully equipped. 90 day guarantee. Best offer takes it. Tms. 1143 Diversey-blvd.

BUICK—HERE'S A BEAUTIFUL 1929 DE luxe Master 6 sedan that we must sell at once. It will pay you to come in and look it over. WEST SIDE BUICK SALES CO., 4566 Washington-blvd.

BUICK—WEST SIDE 1931 8 PASS. DE LUXE sedan; 6 wire wheels, fender wells; pract. new; fully equipped.; driv. little and a rare buy at $795. 1931 W. 63d-st. cor. Wood.

BUICK—8 1931 DE LUXE 5 PASS. SED. 6 wire whls. side mounts; car is just like new; guaranteed perfect. Sac. $775; terms, trade. 3333 W. Madison-st. Always open.

BUICKS—

The most complete line of current model Buicks in Chicago. Priced from $150 to $1,500. Your car accepted in trade. James Levy Motors Co., 2351 and Michigan-av.

BUICK—MASTER 1930 COUPE; RUM-ble seat, 6 wire wheels, side mounts, radio. Car is just like new. Cost $2,170; our price, $875; terms. 3327 Milwaukee, at Crawford.

BUICK—1931 MODEL 57 SEDAN, 6 WIRE wheels. Like new. Run 2,000 miles. Forced sale. Take Ford or Chevrolet in trade. $845. Clark-st. 7300

BUICK—1929 FIVE PASS. COUPE; LONG whl. base; very good tires; original finish like new and in mechanical condition; $695. Madison Pk. Aus. 2102. Exc. 6500.

BUICK—WE ALSO HAVE A 132 INCH 1930 de luxe 5 pass. sedan that must go. Our terms are reasonable. WEST SIDE BUICK CO., 4566 Washington-blvd.

BUICK—58 MASTER, 5 PASS., CPE.; ORIG. finish; good tires; excel. cond. throughout; barg., $295. Sac. or trade. 7424 Stony Island-av. Plaza 3377.

BUICK—HERE'S ANOTHER 1930 DE LUXE sport coupe that must be sold at once. WEST SIDE BUICK SALES CO., 4566 Washington-blvd.

BUICK—1931 DE LUXE 5 PASS. SEDAN. Model 57; run 1,200 miles. Must be one of it left factory. Cost $1,876; our price, $1,175. Terms, trade. 3333 W. Madison.

BUICK—1930 MAROON 5 PASS. COUPE; 6 wire wheels; guaranteed. $1,085. Northwest Buick Co., 3801 Lawrence-av.

BUICK — SPORT COUPE; USED 6 MOS.; maroon color; rumble seat; full equip. and guar.; terms. 2810 W. Madison-st.

BUICK-MARQUETTE—LATE 1930 ROAD-ster, 6 wire wheels, side mounts, rumble seat, fender wells. Ford. Exc. cond. $295.

BUICK—LATEST '30 SPT. DE LUXE; rumb. seat coupe; 6 wire whls.; hot wat. htr.; cond. compel sale; $600. Village 4864.

BUICK—1931 BIG 8 SPORT COUPE. Like new; cost $1,700; sac. $795. FOR $1,085.

HARDLY RUN. WARRANTED. WEL. 7802.

BUICK—'30 57 SEDAN; DRIVEN 4,300 MI. Real bargain in nice sedan. Make offer. 3327 Milwaukee-av., at Crawford.

BUICK—1930 MASTER 4 DR. SEDAN; DE. 4,732 mi.; pass for new; $895. Terms, trade. Fitzpatrick, 6555 Cottage Grove-av.

BUICK—1930 SEDAN, $885; THIS LATE 5-pass. is nearly new. See it today. Northwest Buick Co., 3801 Lawrence-av.

BUICK—7-PASS. 1929 SEDAN. $695; A real buy for some one. Terms, trade. Northwest Buick Co., 3801 Lawrence-av.

BUICK—'28 MASTER 6 SEDAN, $485. Model 56. Long wheelbase; side mounts. Terms. Northwest Buick Co., 3801 Lawrence-av.

BUICK—MASTER 1930 4 DR. BROUGHAM. Model 62. Long wheelbase, side mounts. $845. Terms or trade. 6700 S. Halsted.

BUICK—1928 STD. 6 SPORT COUPE; RUM-ble seat, new tires, $295. C. Maley, at GLENN E. HOLMES, 30 E. Lake-st.

BUICK—1930 5 PASS. SEDAN; MODEL 60. De Luxe Sedan; 6 wood whls. Cost $2,280. Sac. $1,100. Fitzpatrick, 6555 Cottage Grove.

BUICK—'28, 7 PASS. SEDAN; STANDARD shift; a real $275 buy. Terms, trade. 4514 Irving Park-blvd. Ravenswood 1000.

BUICK—SEDAN, 10,000 MLS. OWNER OUT of work must sell; $350. Diversey. 7802.

Cadillacs—1931s—La Salles.

1931 CADILLAC SPORT SEDAN, $1,988. ALSO

La Salle Town Sed., De L., 9,000 mi. $1,050
La Salle Double Cowl Spt. Phaeton., $945
Cadillac De Luxe Town Sedan, mod. $1,575
These Hardly Run Cars Fully Warranted. F-E-L-Z, 1132 DIVERSEY, WEST. 7802.

CADILLACS—

V-16 Fltwd. 5 Sedan, 6 w. w. ....Barrain
'30 Sedan, 7 pass., 6 w. w. 1,875
'30 V-8 5 pass. Sedan 1,175
'27 7 pass. Sedan, like new 395

LARRY O'ROURKE INC., 2701 W. Madison.

CADILLAC — 5 PASS. TOWN SEDAN; 6 wire whls.; 6 fender mtd., used less than one year; will pass for new; $1,175. Guar. Terms, trade. 2810 W. Madison.

Cadillac V-8 Town Sedan.

1931, 6 wire whls., side mts., priced to sell. Terms, trade. 1801 W. 63d-st. Al. op.

CADILLAC—LATE 1929 TOWN SEDAN Model 341B; wire wheels. Car is just like new. Guaranteed perfect. Cost $3,836; our price, $1,075. Terms, trade. 3327 Milwaukee, at Crawford.

CHEVROLET — CIRCUMSTANCE FORCED the immediate disposal of my 1930 sport Rumble Seat Coupe; driven in the absolute pink of condition. Can arrange to take $95 cash and you assume my bal. in notes of $16 per mo. incl. all interest and insur-ance. Earl Wilson, Glen Ellyn, Ill. (Glen Ellyn 841R.

Chevrolet Delivery Sedan.

1930 with door in rear; Al condition; $295; 1-3 down, balance 18 months. MOSS, 6529 Cottage Grove-av. Tyler 5000.

CHEVROLETS—COACHES AND SPECIAL sedans. Very latest models; like new. $100 down, bal. 18 months or trade. NELSON CHEVROLET SALES, 2849 N. Clark-st. Bittersweet 7300.

CHEVROLET—COACH, "28 THAT'S VERY clean. Many extras. Sweet running motor. Unusual buy at $165; terms. Studebaker Branch, 3822 Lawrence-av.

CHEV.—'31 COUPE, WIRE WHLS.....$450
Chev. 1931 Sedan, wire wheels 495
Chev. 1930 Coach, perfect 265

Compare our prices. 1440 W. Madison.

CHEVROLET—SPORT COUPE; $90 DOWN. Chevrolet '29 sedan; perfect; $95 down. GLENN E. HOLMES, INC., 30 E. Lake-st.

CHEV. — '31 SPEC. SEDAN; RUN 1,700 miles; like new; bal. loan; sac. for bal. due, $540. S.A.S. Finance Co., 6424 S. Western.

CHEVROLET — COACH, 1928, RECONDI-tioned and guaranteed; real buy, $145. 2212 JACKSON-BLVD.

CHEVROLET—LATEST '31 SEDAN, 4 DR., wire wheels; driven 1,870 mi.; only $435. Easy payments. 2951 W. Madison.

CHEVROLET—'29 COACH; A REAL BAR-gain; only $175; scrip accepted. Liberal terms. BURST, 1147 W. Jackson.

CHEVROLET—4 DR. SED., LIKE ENFRA GT; need money today. Sac. $47.50. New 3392.

CHRYSLER—8, '31 COUPE, DE LUXE, SIDE mts., rumb. seat, $925 or cash offer. Kedzie 6584. 3234 Washington-blvd.

CHRYSLER—'27 TOWN SED.; MAROON, side mts.; $180 down. 7354 N. Clark.

AUTOMOBILES FOR SALE.

EVERY CUSTOMER WHO BUYS A CAR TODAY FROM STUDEBAKER WILL SAVE $150 TO $400!

And 5 days' driving trial goes with each sale. Liberal terms.

Chrysler Rdstr., sporty	$ 75
Studebaker Sedan	95
Buick Victoria, A-1	95
Stude. Comm. Coupe	145
'29 Whippet Coupe	165
Late Graham-Paige Sed.	195
'29 Erskine Cabriolet	195
Hupp 8 Sedan; it's O. K.	195
Nash Coach, a beauty	195
'29 Essex Sport Coupe	225
'28 Stude. Com. Vict.	225
Packard 8 Phaeton	245
'29 Chev. Cpe., like new.	245
Stude. Dict. Sed., 100%...	265
'29 Hudson Coach	265
Jordan 8 Sedan	295
Plymouth Coach; recent	345
Dodge Spt. Cpe. Vict. 6	345
Olds

Chicago Daily Tribune.
THE WORLDS GREATEST NEWSPAPER

SATURDAY, OCTOBER 3, 1931.

Thrilling Plays of Cardinals' 2 to 0 Victory Over Athletics Pictured—Sir Thomas Lipton Is Dead

[Associated Press Photo.]

SHOWING THE FIRST BURST OF SPEED THAT WON GAME FOR CARDINALS. Pepper Martin, St. Louis center fielder, safe at second in second inning after stretching a single into a double. Al Simmons, left fielder for the Athletics, was so startled he threw poorly to Bishop at second. *(Story on page 19.)*

[Acme Photo.]

ANOTHER STEP ON THE WAY HOME WITH THE FIRST RUN OF THE GAME. Pepper Martin safe after stealing third in the second inning. He so disconcerted Cochrane, the Athletics' catcher, that he nearly threw into left field. A minute later Martin trotted home on Wilson's long fly. *(Story on page 19.)*

[Associated Press Photo.]

FAMOUS YACHTSMAN AND TEA MERCHANT DIES. Sir Thomas J. Lipton on the deck of his Shamrock V., the last of series of yachts with which he attempted to lift the America's cup. *(Story on page 1.)*

[Associated Press Photo.]

BRINGING HOME THE SECOND RUN FOR CARDINALS. Cochrane, the Athletics' catcher, is shown with the ball in his hand, turning to tag Martin, who is starting his slide. *(Story on page 19.)*

[Associated Press Photo.]

USES WHITEWASH. Wild Bill Hallahan, who held Athletics to three hits in second game.

[TRIBUNE Photo.]

PROHIBITION AGENTS RAID CHICAGO'S MOST PRETENTIOUS SPEAKEASY. Bottles of liquor and Canadian ale on 50 foot mahogany bar at 114 North Dearborn street ready to be carted away by four government vans. Louis Weiss, who said he was porter, was arrested as owner. *(Story on page 1.)*

MAYOR MAKES AN UNEXPECTED VISIT TO POLICE HEADQUARTERS. Mayor Cermak watching the police operators at work in their quarters at 11th and State streets. With the mayor are H. T. Hollingshead (left) and T. B. Caldwell, friends of the mayor.
[TRIBUNE Photo.] *(Story on page 7.)*

K. K. K. ROBE COVERS ROBBERS' VICTIM. Jack Hannan (center), who was robbed of clothes and shoes, wearing garment found in police station to appear before Judge Edward B. Casey (right). J. R. Orrico, assistant state's attorney, is third man. *(Story on page 7.)*

[Acme Photo.]

SAFE AT THE PLATE AFTER SQUEEZE PLAY IN THE SEVENTH INNING. This picture was taken a fraction of a second after the one above. It shows Cochrane, the Athletics' catcher, turning to tag Pepper Martin, whose slide has carried him well out of reach. The arrow points to the ball. *(Story on page 19.)*

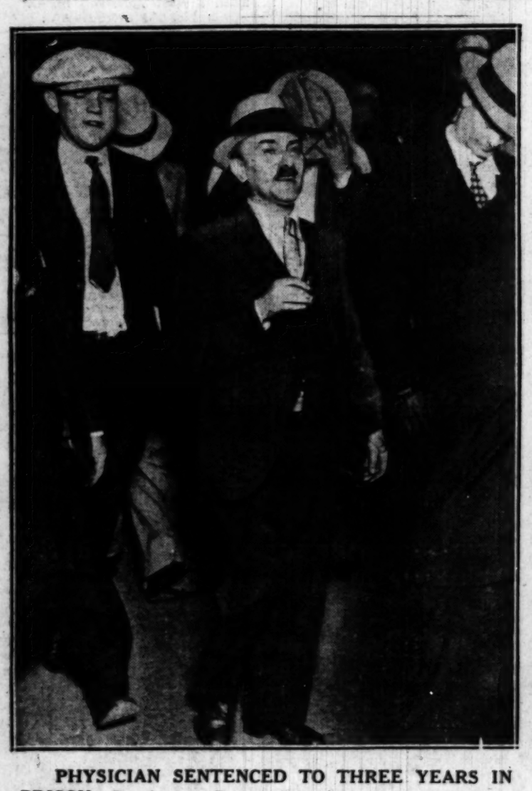

PHYSICIAN SENTENCED TO THREE YEARS IN PRISON. Dr. Amante Rongetti (center), handcuffed to another prisoner, led from Judge Barnes' court after being given term for violating drug act. He was previously sentenced in state court for murder by abortion, but appealed.
[TRIBUNE Photo.] *(Story on page 3.)*

[TRIBUNE Photo.]

TAG DAY MONDAY TO AID CHILDREN'S CHARITY. Patsy, one of children at Chase house, selling tag to Mrs. Frederick C. Seymour, one of women interested in Children's Benefit league. *(Story on page 6.)*

GANGSTER SEIZED. Joe Cainski, bodyguard of Edward (Spike) O'Donnell, arrested on mayor's hint. *(Story on page 23.)*